

Are you a
Republican or
Democrat? Page 5

Student Government
election candidates,
pages 6-7

Meet the Trevecca
Softball team,
page 9

TREVECCA
NAZARENE
UNIVERSITY

Trevechies

Vol. #52

March 20, 1996

Issue #7

Dr. David Slamp announces resignation

by Andrew Wood

Dr. David A. Slamp, Associate Professor of Religion, will be leaving the Trevecca Community at the end of this semester. Dr. Slamp has accepted a new and exciting ministry assignment: Administrative Pastor of the Church of God, Anderson in Wichita, Kansas. This is the largest congregation in that denomination, averaging well over 2000 in worship.

His responsibilities as Administrative Pastor will include: pastoring and training the 12 staff members and 18 directors of different ministries in which the church is active. These include a Christian school, a counseling center, and about 70 small groups.

Dr. Slamp noted the difficult decision to leave involved "Four months of prayer and mixed emotions," and he would like to express his love for the whole Trevecca community, as "it has



Dr. David Slamp

become home. I go with confidence that I know God always has someone who can do the job as well or better, when God clearly leads us somewhere else. I am excited about using my gifts to the maximum potential in this new and challenging assignment."

The Division of Religion and Philosophy's search committee will begin to meet concerning Dr. Slamp's replacement within two weeks.

Dr. Slamp has no intentions of leaving the Church of the Nazarene, and the Church of God, Anderson does not have membership. The denomination is one of a group of denominations within the broader Wesleyan/holiness tradition of the Body of Christ to which the Church of the Nazarene belongs.

Dr. Slamp graduated from Northwest Nazarene College in 1966; Nazarene Theological Seminary, 1969; and earned the Doctor of Ministry degree from Fuller Theological Seminary in 1990. He began his ministry in Southern California, serving as Associate/Youth Pastor for 2 years, then pastoring a church in San Diego for 6 years. He then pastored El Paso, Texas First Church for 5 years before returning to his home turf in Vancouver, Washington, where he pastored for 7 years. He

was Assistant Professor of Practics and Director of the Master of Ministry program at Southern Nazarene University in Oklahoma for a year and a half. He pastored on special assignment in Hereford, Texas, for a year and a half before joining the faculty of Trevecca in the fall of 1992.

Since coming to TNU, Slamp has been active writing and developing the CareRing small group ministry resources aimed at local churches in spiritual growth and evangelism. His ministry in this area has included 3 1/2 years on staff at Nashville 1st Church and College Hill. He has spoken widely in the Church of the Nazarene in the U.S. and Canada, and his seminar on "Unleashing the Middle-sized Church" has been sponsored by the Church Growth Division of the Church of the Nazarene.

Dr. Ryan Gray selected new baseball coach

by Buzz Sheridan

Dr. Ryan Gray, assistant baseball coach at MTSU, has been announced as Trevecca's new head baseball coach beginning this summer. He is a graduate of Union College (now Union University) and holds a doctorate from MTSU in teaching.

"I think we are very, very fortunate to be getting him. He's a fine young man. . . . He's had good experience at the

Division I level. . . . He's very well known in this entire area of Tennessee. He has a good rapport with high school coaches and junior college coaches, so I think he is going to do a great job for us recruiting," says TNU Athletic Director Lora Donoho.

Gray, age 29, is regarded as a fine teacher. At MTSU, he is the director of the computer lab. Positive recommendations on his behalf were

received both in regards to his coaching and his teaching.

The following interview was conducted with Coach Gray on March 15.

What appealed to you about coming to Trevecca?

Well, having played at Union University, I realized the conference is one of the stronger NAIA conferences. I realize its going to be a new conference, bringing in

stronger teams. I realize the tradition and the strength of Trevecca baseball having played in the same league. That was very attractive. The opportunity to be head coach at this type of institution. . . and also the opportunity to teach in this department after having received my doctorate at MTSU was very attractive.

continued on page 8

Hedley selected as NCM summer intern

from NCM Communique

Dawn Hedley, student government president of Trevecca Nazarene University, has been selected as one of four students to serve as an intern for the offices of Nazarene Compassionate Ministries in Kansas City, according to Rev. Fred Fullerton, NYI Ministries Director.

"I'm thrilled! It's an opportunity that I applied for not thinking that I'd actually get it. I can't wait. I'm excited about the people I will get to work with. It will give me a lot of experience I didn't think I'd have the chance to get. I'm very humbled," says Hedley.

The three other students chosen as summer interns are Rosslyn Byrne (MANC), Yamile Obregon (PLNC), and Jamie Root (ONU).

"We are excited to have this group of outstanding students from our Nazarene campuses assisting NCM in facilitating ministries of compassion around the world this summer," states Tim Mastin, Assistant to the Director of Stewardship/Nazarene Compassionate Ministries.

continued on page 3

Students participate in National Assoc. of Evangelicals' Federal Seminar



Trevecca students pose with Tennessee Representative Bob Clement

by Sean Poloskey

In late January/early February, seven Trevecca Students made their way to our nation's capitol for what is technically called the Federal Seminar. As with anything with a title, there is a more lucid description which befits the Federal Seminar, that being: "let's cram everything which should take a whole semester into one week." However, doing everything within a week made the trip very exciting for all involved.

After a very long sojourn to Washington D.C., the group

enjoyed a few hours of sightseeing by touring the F.B.I. building and visiting Arlington National Cemetery to see the changing of the guard at the Tomb of the Unknown Soldier. The following days would allow more time for sightseeing, but that, of course, was not the main point.

Most of the days were spent listening to many distinguished lecturers, such as Senator Mark Hatfield from Washington, Senator Dan Coats from Indiana, Representative Mark Souder from Indiana, and Supreme court Justice Clarence Thomas. Visits were also made to see senator Bill

Frist of Tennessee and Representative Bob Clement. Along with these respected persons, students also listened to many lecturers from organizations that are working to make sure that Christianity is represented in American politics. Finally, the group also made a visit to the State Department and the White House for discussions on foreign relations and the persecution of American missionaries around the globe.

The main objective of this seminar is to arouse the interest of today's students for politics, especially from a Christian worldview. As was explained by the National Association of Evangelicals, the organization that sponsors the Federal Seminar, the purpose is not to establish a state religion, but for Christians to start to re-establish themselves in politics. For many years, they say, Christians have felt reluctant to voice their opinions and have lost influence in politics. The NAE wants to spearhead a new generation of young Christians to take interest in what our country is doing and how it operates. Further, the NAE wants Christians to be recognized just as all other political groups, instead of merely as a group of people who are afraid to talk and even more afraid to act. The Federal Seminar is one way of reaching toward that goal.

Choir tours combine ministry and fun

by William Gales

Spring break to most means beaches, basking in the sun, and various leisure activities. But for 80+ TNU students, it means packing up, loading a bus, and hitting the highway. That is exactly what our three touring choirs, the Ambassadors, Treble Tones, and Concert choir, did for their spring break.

The Ambassadors, under the direction of Fred Mund, centered their tour in North Carolina, South Carolina, and Georgia. They describe the tour as a time of ministry and fun. TNU sophomore Ryan Smith said, "I really enjoyed our tour this year. Last year we were centered around Tennessee and stayed some in the dorms, so this year it was nice to leave campus and visit some of the other states on our region. It was, more importantly, a great way to witness and represent Trevecca."

North Florida, Mississippi, Alabama, and Tennessee were the stops for the Treble tones. Their Director, Joe Moses, said, "We had a great tour. Our theme this year was 'Make us One' and our tour did just that: it brought us together. While we were in Panama City, one of the church members who owns a motel on the beach put us up there free of charge. This was a nice added benefit." TNU transfer student Jody Nelson said, "It was a great week. We felt the spirit of the Lord in every service. We truly became 'one' during the tour."

The Concert Choir, under the direction of our newest music faculty member Dr. David L. Miller, traveled throughout Southern and Central Florida and parts of Georgia. They also made sure they had time for a day at the Disney Theme parks in Orlando, Florida. Dr. Miller stated, "I was really impressed with the hospitality of the churches and people. The most gratifying time was when we sang for Princeton Christian School's chapel service in Homestead, Florida. At the end of the service students came forward to except

continued on page 3

Student-led prayer meetings established

by Brian Bergstrom

Jesus said, "Therefore I tell you, whatever you ask for in prayer, believe that you have received it, and it will be yours." (Mark 11:24). Students who believe in that promise have been gathering every night in the Jernigan lobby for prayer and blessing.

The nightly prayer meetings at TNU have been going on since the beginning of the spring revival. Rick James, the leader and founder of the meetings, says it was God's influence on him to begin meeting publicly for prayer. "God told me that if I wasn't going to do this, he would get someone else." Along with three others, James began praying for revival

on January 16. Since then, the group has averaging close to 20 members a night praying and blessing God. "It's a chance to unwind from the day and spend time with the Lord and other believers," says James.

The services are held each night Monday through Friday in the Jernigan Lobby at 9:00. A very loose format is followed. The meetings usually begin with a short devotional or testimony. Then the group splits into smaller groups in which everyone lists their praises and requests. Someone then leads in prayer aloud while everyone else prays silently. The list of requests is typed upon E-mail for anyone

who wants it.

Leslie Purdy, a sophomore at Trevecca, says she has benefited greatly from the prayer meetings, "It has given me encouragement to see others pray and talk to God," she says. "The meetings have helped in my personal devotions, and have helped me to be more outgoing and to make some more friends. I've seen a lot of friends come and get help too."

"Our main purpose is to unite this campus as a body of Christ and to get every one's focus off of themselves and onto Jesus," states James.

CAUSE international dinner raises \$1000 for summer ministry

by Andrea Pusey

The rich smells of exotic foods filled the air. The tables were decorated and the servers were appropriately costumed and prepared. No, this is not a description of the World Show Case at Disney's Epcot center. It is a description of the cafeteria in Jernigan Student Center on February 27, 1996. That was the evening of the C.A.U.S.E. International Dinner. This event was a fund-raiser that will help allow 23 people from Trevecca to go to Brazil this summer to do missions work.

The foods represented a wide variety of countries, including India, Lebanon, Mexico, Italy, Germany, Spain, Brazil, and the continent of Africa. The Mexican, Lebanese, and Indian foods were among the favorites. Jayjay Parker commented, "I have never seen so much food or varied food and I can hardly wait for next time."

The dinner was well attended by both students and faculty, as well as by Nazarenes from other churches of the Nashville community. Bell Road Church,

Grace Church, College Hill, and Whispering Hills all supported the fund-raiser by contributing food. The evening's speaker, missionary James Johnson, was even provided by the Bell Road Church of the Nazarene, who originally had scheduled him to speak at their church. Instead, the church came to the dinner, and Johnson was provided with a much larger audience. Plus, the change of locations gave the members of the Bell Road Church a missions meeting that will not soon be forgotten.

Seven NWMS presidents and several pastors attended the dinner. The NWMS president of Grace Church of the Nazarene commented, "It was a wonderful evening and I was glad for the opportunity to come together with the University."

The evening program brought several of the represented countries together in a pleasant mix. During the dinner, Sara Lutter and Amy Holt presented two songs in Portuguese. An African band provided the audience with a short taste African music. The C.A.U.S.E.

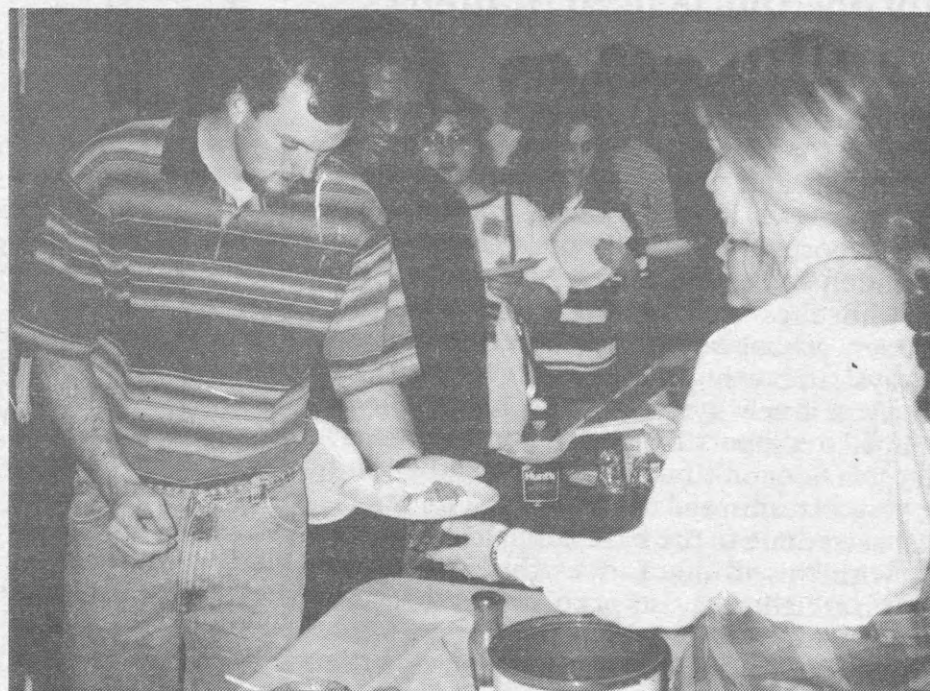

The line of people from the packed dining room filed briskly past the tables full of foreign dishes

team performed a skit that helped the audience get to know the names of the mission team. Finally, James Johnson ended the presentation by talking about Samoa. The program provided a good atmosphere for the missionary dinner.

The dinner was a success both financially for the C.A.U.S.E. team and in terms of the amount of enjoyment that they received

form the event. The amount of money raised was over a thousand dollars. Amy Wright, a member of the team said, "It was a lot of fun and it was a real success." Assistant Dean of Students Bob Milburn, expressing his delight with the evening said, "I think this is the beginning of a tradition."

Choir tours

continued from page 2

Christ, in some cases for the first time and in others to renew commitments. The most fun I had was at Disney's Epcott; I had never been there before." Andrew Frey said, "I had a great time, that's for sure. It was a blessing for me to see how we ministered at churches to the people. Coming into the tour I had mixed feelings. I gained a new respect for the choir and it's ministry and Dr. Miller."

Clearly, the 1996 Choir Tours were not only a time of fun, travel, and singing, but more importantly a time of ministry to those who with whom the choirs came into contact.

Hedley *continued from page 1*

The interns will assist with various projects through research, clerical tasks, and creative input. They will begin their summer ministry on June 10, and intern until August 2.

.....
TANNING
15 for 35 special
Clipper and Co. Hair salon (100
Oaks area) (385-2547)
or
A Cut Above (Nolensville Road)
(833-3778)
.....

Nazarene College Bulletin

compiled by Shelly Spaulding

Eastern Nazarene College

- In the fall of 1996, ENC will be offering an Environmental Science major, which will be comprised of new courses such as Introduction to Environmental Science and Problems in Environmental Science, as well as existing courses such as Principles of Ecology, Organic Chemistry, and Quantitative Analysis, which will be restructured to stress their environmental implications.
- For the first time in the school's history the gymnasium will be available for use on Sunday afternoons from one to five o'clock.

Mount Vernon Nazarene College

- Controversy has erupted on MVNC regarding a visit by hypnotist Tom Deluca, part of the Lecture Artists Series. Students and faculty alike have expressed opposing opinions of the psychological and spiritual dimensions of hypnosis.

Northwest Nazarene College

- During the first week of March, the Board of Regents met to discuss the approval of adopting Nazarene Theological College in Brisbane, Australia as a sister school; preliminary design plans for a new residence hall (set to be ready for occupancy in fall 1998); and plans for building a prayer chapel.
- NNC students recently organized an auction for clothing donated by Deseret Industries. The money will go directly to the Kurt Finkbeiner fund to help those hit by Hurricane Angela.

Olivet Nazarene University

- ONU recently lifted its dress code, allowing students to wear shirts and sweatshirts with lettering, numbers, and pictures during the academic day.
- Beginning in the Fall of 1996, Olivet will have a women's soccer team due to a growing interest among students and the support of Athletic director Larry Watson.

Southern Nazarene University

- Ten of Oklahoma City's most powerful corporations, businesses, and institutions have joined together to form SNU's new "Peer Learning Network" for purposes of consolidating their most proficient business ideas. Each participating Peer Learning Partner attends monthly conferences to discuss successful programs and philosophies of business.

From the Mailbag

Spring Sports need Support

Dear Editor,

It has come to my attention that the time has come for someone to mention the lack of support for the baseball and softball teams. Basketball and volleyball are not the only sports here at TNU. However, it seems as if these sports are the only ones that get the attention any sport desires.

Churches around Nashville, different classes, school organizations, et cetera are always supporting basketball. We recently received a new gym floor and had the gym painted to support Trojan Athletics. However, the gym floor only benefits the basketball and volleyball teams, and no "team spirit painting" has been done to the baseball field.

With this in mind, does this mean that Trojan athletics consists of only basketball and volleyball? Judging from the support the school and the athletic department give the baseball and softball teams it seems that Trevecca only cares about two of the four sports that are offered: basketball and volleyball.

I have never seen any of the administration at a baseball game, and the only time I see faculty members there is during the week, during the warmer days when they are on their lunch breaks or are not in class. I understand schedules can interfere with when the baseball and softball teams play, but somehow a select group of students, Dr. Whittington, and Dr. Moore have found their way out there, so it must not be too hard!!

All I am concerned about is the lack of support and promotion for these games. In support of the basketball and volleyball teams, we paint the gym so it appears more competitive and we get a brand new gym floor. However, the girls' softball team does not even have a home field in which to play, and the baseball team can't even get the existing scoreboard fixed so it can be used. The only reason we got a new fence for the baseball field was because the old one was tearing apart and if a good strong wind came by, it would knock it down!! It was a "have to" situation.

What is the deal? Even the athletic director does not support these games. I also am disgusted by the fact that I see volleyball, softball, and baseball players at the basketball games, and very, very rarely do I see any basketball coach or players at a baseball or softball game for support of these teams.

Is it any wonder that Coach Altopp is leaving and going to Lee College where that school does support athletics? Why would anyone want to stay at a college that does not support the game in which he/she coaches and that assists in helping recruit students?

As far as scholarships go, I do not have time to express my feelings on that because it would take the rest of my life. It is not only my personal belief, but those of fellow students who are angered by the fact that baseball and softball are treated so insignificantly. I thought that the athletic department was just that: a department that supported all "Trojan" athletics. From a student's view, it should read "Basketball and Volleyball Department"

continued on page 11



Personal autonomy and Christian community: a give and take relationship

by Kenneth L. Couchman, Editor

This week marks an important time in the history of Trevecca Nazarene University. Not only has it seen the official change of Trevecca's name, but it is also the week in which we elect our student government leaders for next year.

Having said this, I would like to return to the topic with which I began to deal in the last issue of the newspaper: Christian community. For our purposes, we should consider what Christian community might mean for Trevecca Nazarene University. Some would say that Christian community for Trevecca means that we should all love, trust, and respect each other. Some might say that it means that we all share in the redemptive work of Christ. Others might say that Christian community is life lived in the Spirit and not according to imposed morality.

Rather than focusing on any of these, I would like to propose a very specific aspect of Christian community for our consideration: maybe one element of Christian community is that each member of that community is more oriented toward giving than taking.

This might seem rather simplistic at first, but it seems to me that those individuals who I most respect as Christians are ones who are nearly always willing to give of themselves. This includes teachers, pastors, and laypersons alike. On the other hand, I seem to be predisposed toward suspicion of individuals who seem to only be "takers." And here again, this would apply to teachers,

pastors, and laypersons alike.

So how does this apply to us as members of the Trevecca Community? First, it seems to me that in a very fundamental way, one must surrender some element of personal autonomy to be a true member of any community. If there were not some demand (or responsibility) placed on us by our community, would we be a community at all? Conversely, if the community does not have certain responsibilities to the individual (or, in a sense, if the individual cannot place appropriate demands on the community), is there a community at all? Second, communal living would appear to be a process of both giving and taking. After all, if everyone were to give, but no one were to receive, the act of giving would be useless.

Now let's apply this to a relevant situation: SGA elections are this week. We will be electing students to both represent us and lead us. In order for this school to be a community, I believe that it will require that each of us be willing to give our attention to this event and to cast a vote for who we would prefer to fill these roles. Second, I believe that every candidate should be willing to give of himself or herself to actualize the potential that exists both within themselves and, more importantly, within this school and student body. Lastly, I believe that we all must be willing to give of ourselves to each other and to this school as we forge ahead toward our visions and goals.

And maybe, just maybe, we will find ourselves in something like a Christian community.

Trevechoes

TNU Box 1646, Nashville, TN 37210 (615) 248-1215

FAX (615) 248-7728 E-Mail: KCouchman@Trevecca.edu

The Official Student Newspaper of Trevecca Nazarene University

Editor: Kenneth L. Couchman

Advisor: Kelli Bowman

Assistant Editor: Robin Hess

News Editor: Shelly Spaulding

Columnists: Shaun Fitzpatrick, Robin Hess, Ruth Miller, Chris Priest

Production: Jennifer Austin, Brian Bergstrom, William Gales, Robin Hess, Sonya Olson, Chris Priest, Shelly Spaulding

Photography: Brian Bergstrom, Jana Berry, Kenneth L. Couchman, Todd Durbin, Sean Poloskey, David Sanders

Staff Writers: Jason Adkins, Brian Bergstrom, Shaun Fitzpatrick, Robin Hess, Sonya Olson, Andrea Pusey, Buzz Sheridan, Shelly Spaulding

Sports: Brian Bergstrom, Buzz Sheridan

Contributors: William Gales, Marie Holcomb, Sean Poloskey, Jim Thompson, Andy Wood, NCM Campus Communique, Athletic Department

Publisher: Franklin-Web Publishing Company, Franklin, TN

Trevechoes is published by and for the students of Trevecca Nazarene University. The views expressed in **Trevechoes** are those of the individual contributors and do not necessarily reflect the views of the editor(s) or those of Trevecca Nazarene University. **Trevechoes** encourages letters to the editor. For publication consideration, all letters must be signed and sent to **Trevechoes**, Box 1646. Contributions may be edited for grammar, spelling, or space considerations. The **Trevechoes** office is located in Room 103 of the Tidwell faculty building.

Why I am a Republican: Santa Clause vs. Scrooge

by Jason Adkins

"Suppose you were a member of Congress, or suppose you were an idiot; but I repeat myself." — Mark Twain.

I did a considerable amount of research on this matter and promise to use none of it. Maybe someone else could give you cogent political theory, but this article is for those who feel the need to but don't, or can't, care. Reading this may be the next best thing to being informed.

First of all, I want to tell you the difference between a Democrat and Santa Claus. Santa wants to give away lots of things for free, as does the Democrat. Santa, however, has a magical abundance of resources and droves of free labor (the elves); Democrats have neither. If Edward Kennedy were Santa (I think he was caught crawling down someone's chimney), I would be the first to admit that I had been backing the wrong

horse (donkey, elephant, whatever), but it is sadly untrue. Unfortunately, this small impediment does not dampen their magnanimous spirits because with proper legislative clout, they can get the money (someday all too soon) from you. *Yahweh* didn't ask half as much from His chosen as Uncle Sam asks, nay demands, from us; I think *someone* has an elevated sense of importance.

Indulge another metaphor. Republicans want government to resemble a Yugo, and the Democrats are pushing for the '73 Cadillac. The Yugo is small, economical, easy to spell and replace. I've owned and driven aforementioned Cadillac which was, to put it mildly, a raging glutton for gas and oil. The most inefficient car to ever be chased down the road by Greenpeace members, it nevertheless held mass appeal for being the only car at my high school providing mass-transit—

for my class trip. Rich Arabs still sit around their oil refineries and reminisce. My point (which probably isn't immediately obvious) is that Democrats want to make government so big that everyone gets to ride while the Republicans are thinking about having to push this behemoth when it breaks down—which is most of the time.

You can immediately see the image problem for the Republicans. The democrats have Santa, and who do the Republicans have? Scrooge. Very simply put, the ethos of the Democratic party is the promoting of a big government that will solve all the problems in the world that you are too dumb, greedy, or indifferent to solve, and the Republicans, as Scrooge would say, just "wish to be left alone." Nonetheless, P.R. for the G.O.P. hasn't been altogether bad. P.J. O'Rourke, editor of *Rolling Stones*, also believes God

would be a Republican, and Byron observed that "The Devil was the first Democrat." You figure it out; I'm just dropping names.

Your Democrat neighbor is the one who throws you a house warming party, shares all his problems with you, borrows your car, keeps your skill saw, and lets his cocker spaniel dig up your yard and leaves you strategically placed lawn ornaments. Republicans believe that when it comes to Congress, good fences make good neighbors; would you want Senator Packwood near your daughter? Republicans aren't, however, social Scrooges; they are merely distrusting of government. Republicans are, in fact, so sociologically conscientious that they believe America will take care of its own without being coerced by the government. I must warn you that Republican theory of government will sound very selfish and

twisted if it is thought of as a personal philosophy—and rightly so. Government shouldn't be dictating your personal philosophy but should free you to decide what to do with your own time, money, and kids.

Guys, when you were young, how many of you prayed each night to win the affections of Daisy Duke or Ginger (or for those who transcended the superficial male, Mary Ann) so you could share her with all the other drooling fifth graders who never picked you for soccer? Or ask a Democrat friend how they would like it if, when they got a box of chocolates for Valentine's Day, some guy in a cheap suit came up and demanded that you give a third of the chocolates to a bunch of people they didn't know. You may have wanted to give away your chocolates, but the fact that you were forced makes for a nasty situation. Democrats are

continued on page 9

Why I am a Democrat: rooting for the underdog

by Robin Hess

It may seem like a contradiction in terms to most people. How can one be a Democrat and still be a Christian? All good Christians are registered Republicans. One of the conditions for salvation is the denouncement of the evil Democratic party and other sins. All the "Christian" talk shows clearly expose the wrongs of the Democratic party. And need I point out how closely "Democrat" is to "Demonic?" Clearly these are jokes. No one truly believes that because I choose to vote for the liberal party that I am going to "The Bad Place," or do they?

I believe that there is a lot more to good government than a security blanket from the evils of foreign invaders. Few would argue that the U.S. is in any real danger from any other nation. Our military is still one of the largest and best in the world, even after the

"drastic and unnecessary" downsizing the Republicans were sure would leave this country open to invasion. The plain and simple truth is that we simply have no real need for such a large and expensive military in this time of peace.

The powers that truly threaten America are not found in other countries but within her own borders. The real threats of illiteracy, racism, and crime have this nation by the throat. Serious action needs to take place to deal with these powers before it is too late. It is unthinkable that these things should be found in such abundance in one of the richest and most enlightened countries in the world. A child should not be made to pay with its life for the failures of a society.

It must also be remembered that businesses and other financial institutions are allowed to run free when

there is no governmental supervision. The safety of foods and drugs is monitored by the government because of the soiled history of businesses too busy making money to worry about the lives of their consumers. Federally secured banks and governmental banking agencies exist to help protect consumers from corrupt banking policies and personnel. Government agencies that regulate the stock market try to assure fairness in trade and keep the market afloat in times of crisis. Businesses are kept from creating monopolies that could seriously hurt small businesses and the American dream of free-enterprise.

Welfare is the hot issue for most people when they think of Democrats. Republicans say that the money spent on welfare could be used for more important things, like their next 100 percent pay

raise. They delight in exposing situations where the system has been exploited and paint those on welfare as lazy, greedy, and manipulative. A few of the Republicans that I have talked to say that they believe that if someone wants to, they can pull themselves up on their own. It is a little difficult to pull yourself up by the boot straps if you don't have any boots or arms. Some people just need a little help to get them through a bad spell: a young girl who finds herself pregnant and homeless, a house-wife that finds herself widowed and without a provider for the first time in her life, the factory worker that lost the only job he knows how to do. There are those that will never get off the system, but those are more rare than the media would care to admit. Most people on welfare are looking for a way to make their life better and really want to be independent. Welfare

helps people in a way that the church should, but for some odd reason, just seems unwilling or unable to do. Welfare is what our society looks to take care of the poor, oppressed, elderly, the widowed, and orphaned in their times of distress.

Does all this mean that the Democratic party is better than the Republican party? I don't think so. Republicans in general tend to think in terms of the country as it appears to other nations and believe that individuals need to be self-sufficient. Democrats see things a little differently. The Democratic party has always stood for the underdog, whether that be the union worker, the poor, the handicapped, or any other minority. I am a Democrat because my reason tells me there is a greater good beyond myself. I am a Democrat because my conscience will not let me turn my back on my neighbor.

SGA ELECTIONS: MARCH 20-22

Page 6

March 20, 1996

Trevechoes

Candidate for President



Jennifer Finch—As ASB President it would be my job to guide Student Government with a vision of making Trevecca the very best it can be. This is an educational institution, but it is also a spiritual and social institution. I would work with the VPs in making each of those areas strong and useful to the students. It is my goal that I would be actively involved with the students so I will be aware of their needs and concerns.

Candidate for Attorney General



Heather Ponce—As Attorney General, I see my position as a supportive role. I want to be a light on our campus. As a student leader, I want God's love to flow through me and to be seen through my actions and decisions. My role is somewhat secretarial with an emphasis in elections and the constitution. I want to do everything in a joyful manner and conduct my responsibilities with servanthood being my main concern.

Candidates for Executive Vice President

Rick Lord—If elected I want to uphold and stress this year's SGA theme, "Servanthood before Ambition" because that is the true definition of leadership. I will faithfully attend the particular committees that I will be on as well as keeping the accounts of each class and division of SGA. I also want to be a liason between administration and the students, and voice the students opinion fairly.



Matthew Mullins—No statement submitted to Trevechoes.

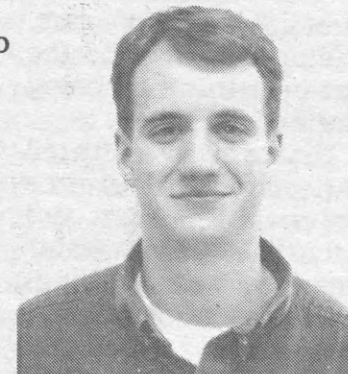

Candidates for Vice President of Academic Life

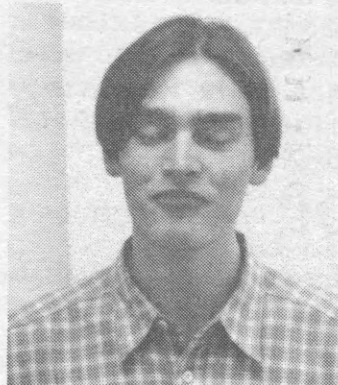

Jason Adkins—I want to promote academic excellence at Trevecca by providing a voice and opportunities for the students. I hope to enable the students to have a voice in their desires for the academic atmosphere at our university. Through my voice and through the activities planned, I want to make learning more meaningful to the students at TNU.



Amy Snider—I think I should be elected for Vice President of Academic Life because I feel that's an area where I could best serve the Student body. I chose Academic Life because I am a responsible student and I place my education above other things in my life; therefore, academics is an area where I can identify with the student body. If I am elected I will do my best to serve the Student Body's needs.

Jeff Sykes—If elected I will work to plan forums and to help start and promote groups that encourage academic dialogue. I will work to bring SGA and ASB on-line. By being on-line SGA will be more accountable.

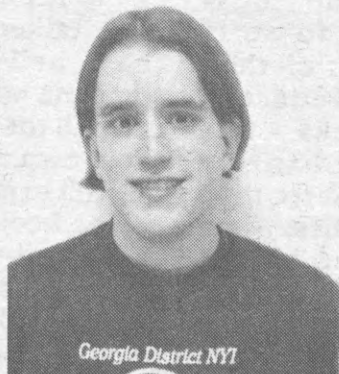

Toni James—When I am elected Academic Life VP, I will do my best to get the students involved in school elections and provide interesting, as well as entertaining, forums. I also want to have well attended forums so I will try to put out a survey to see where students interests are.

I will be here to serve the students. They are the ones who vote and they are my main focus.

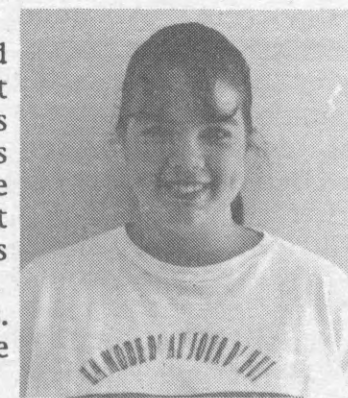

Candidates for Vice President of Publicity



Kristina Johnson—I feel like I'm qualified to run because I have the artistic talent and enthusiasm to do the job well.

Mission statement:
I will do my best to publicize events in various forms to insure that all students are aware and motivated to attend.



Kelly Plummer—I believe that it is my duty to serve as an informant and communicator to the student body, faculty and administration of Trevecca. I will strive to facilitate a relationship of openness with all parties involved. I will seek to provide an informative directory to assist individuals in maintaining channels of communication. I will endeavor to publicize upcoming events in a creative manner to the best of my ability.

T r e v e c c a N a z a r e n e U n i v e r s i t y ... C l a s s L i s t i n g

MINI TERM 1996

SUMMER II 1996

| Course Sec | Description | Permiss. Required Hr | Begin Time | End Time | Days | Room | Instructor |
|------------|-------------|-------------------------|---------------|-------------|------|------|------------|
|------------|-------------|-------------------------|---------------|-------------|------|------|------------|

COMMUNICATION STUDIES DEPARTMENT

| | | | | | | | |
|-----|------------------------------|------|-------|-------|-------|-------|--------|
| COM | 1010 01 SPEECH COMMUNICATION | 3.00 | 09:00 | 12:00 | MTWRF | MC108 | LEPTEK |
|-----|------------------------------|------|-------|-------|-------|-------|--------|

SOCIAL AND BEHAVIORAL SCIENCES DEPARTMENT

| | | | | | | | |
|-----|----------------------------|------|-------|-------|-------|-------|----------|
| HIS | 1400 01 WORLD CIV I | 3.00 | 09:00 | 12:00 | MTWRF | GS411 | CHILTON |
| HIS | 1450 01 WORLD CIV II | 3.00 | 09:00 | 12:00 | MTWRF | GS410 | WILLIAMS |
| HIS | 4500 01 TCH SOC ST SEC SCH | 2.00 | 09:00 | 11:00 | MTWRF | GS110 | MOORE |
| PSY | 2010 01 GENERAL PSYCHOLOGY | 3.00 | 09:00 | 12:00 | MTWRF | GS304 | BUHER |
| PSY | 3020 01 DRUGS & BEHAVIOR | 3.00 | 09:00 | 12:00 | MTWRF | GS212 | CARDEN |
| SOC | 2500 01 FAMILY IN SOCIETY | 3.00 | 09:00 | 12:00 | MTWRF | GS211 | WELLS |
| SOC | 3170 01 GERONTOLOGY | 3.00 | 09:00 | 12:00 | MTWRF | GS103 | MADDEN |

MUSIC DEPARTMENT

| | | | | | | | |
|-----|------------------------------|------|-------|-------|-------|-------|-----------|
| MUS | 1500 01 FINE ARTS WEST WORLD | 3.00 | 09:00 | 12:00 | MTWRF | FA108 | CHRISTIAN |
|-----|------------------------------|------|-------|-------|-------|-------|-----------|

RELIGION AND PHILOSOPHY DEPARTMENT

| | | | | | | | |
|-----|------------------------------|------|-------|-------|-------|-------|---------|
| REL | 2000 01 INTRO BIB FAITH | 3.00 | 09:00 | 12:00 | MTWRF | MC300 | HOSKINS |
| REL | 4000 01 CHRISTIAN LIFE & MIN | 3.00 | 09:00 | 12:00 | MTWRF | MC304 | BLEVINS |

SCIENCE AND MATHEMATICS DEPARTMENT

| | | | | | | | |
|-----|------------------------------|------|-------|-------|-------|-------|---------|
| BIO | 2500 01 ECOLOGY/NATURE STUDY | 3.00 | 09:00 | 12:00 | MTWRF | GS213 | DIX |
| SCI | 1500 01 LIFE SCIENCE | 4.00 | 08:00 | 12:00 | MTWRF | GS108 | BLACK |
| SCI | 1600 01 PHYSICAL SCIENCE | 4.00 | 08:00 | 12:00 | MTWRF | GS404 | STEWART |

Lecture & Lab Included

SUMMER I 1996

| Course Sec | Description | Permiss. Required Hr | Begin Time | End Time | Days | Room | Instructor |
|------------|-------------|-------------------------|---------------|-------------|------|------|------------|
|------------|-------------|-------------------------|---------------|-------------|------|------|------------|

ENGLISH DEPARTMENT

| | | | | | | | |
|-----|-----------------------------|------|-------|-------|-------|-------|-----------|
| ENG | 1080 01 CRIT READ & WRITING | 3.00 | 10:15 | 12:15 | MTWRF | MC202 | STEVENS |
| ENG | 2000 01 INTRO TO LIT | 3.00 | 10:15 | 12:15 | MTWRF | MC203 | EBY,CAROL |

SOCIAL AND BEHAVIORAL SCIENCES DEPARTMENT

| | | | | | | | |
|-----|----------------------------|------|-------|-------|-------|-------|---------|
| POL | 3020 01 CONSTITUTIONAL LAW | 3.00 | 10:15 | 12:15 | MTWRF | GS410 | CHILTON |
| SOC | 3500 01 MARRIAGE & FAMILY | 3.00 | 08:00 | 10:00 | MTWRF | GS410 | KINTNER |

HEALTH AND PHYSICAL EDUCATION DEPARTMENT

| | | | | | | | |
|-----|--------------|------|-------|-------|-----|--|----------------|
| HPE | 1040 01 GOLF | 1.00 | 01:00 | 02:15 | W F | | COURSE SMITH,A |
|-----|--------------|------|-------|-------|-----|--|----------------|

RELIGION AND PHILOSOPHY DEPARTMENT

| | | | | | | | |
|-----|------------------------------|------|-------|-------|-------|-------|-----------|
| PHL | 2010 01 INTRO TO PHILOSOPHY | 3.00 | 08:00 | 10:00 | MTWRF | MC304 | SPAUDLING |
| REL | 3000 01 INTRO TO CHR THOUGHT | 3.00 | 10:15 | 12:15 | MTWRF | MC304 | SPROSS |

SCIENCE AND MATHEMATICS DEPARTMENT

| | | | | | | | |
|-----|--------------------------|------|-------|-------|-------|-------|------|
| MAT | 1040 01 CONCEPTS OF MATH | 4.00 | 07:30 | 10:00 | MTWRF | GS404 | BUSS |
|-----|--------------------------|------|-------|-------|-------|-------|------|

| Course Sec | Description | Permiss. Required Hr | Begin Time | End Time | Days | Room | Instructor |
|------------|-------------|-------------------------|---------------|-------------|------|------|------------|
|------------|-------------|-------------------------|---------------|-------------|------|------|------------|

SCIENCE AND MATHEMATICS DEPARTMENT

| | | | | | | | |
|-----|--------------------------|------|-------|-------|-------|-------|---------|
| BIO | 2820 0 MICROBIOLOGY | 3.00 | 08:00 | 10:00 | MTWRF | GS108 | BLACK |
| BIO | 2820L01 MICROBIOLOGY LAB | LAB | 10:00 | 12:00 | MT R | GS108 | BLACK |
| SCI | 1600 01 PHYSICAL SCIENCE | 4.00 | 08:00 | 12:00 | MTWRF | GS410 | NYSSSEN |

Lecture & Lab Included

ALL SUMMER 1996

| Course Sec | Description | Permiss. Required Hr | Begin Time | End Time | Days | Room | Instructor |
|------------|-------------|-------------------------|---------------|-------------|------|------|------------|
|------------|-------------|-------------------------|---------------|-------------|------|------|------------|

SCIENCE AND MATHEMATICS DEPARTMENT

| | | | | | | | |
|-----|--------------------------|------|-----|-----|--|--|---------|
| PHY | 2000 01 PHYSICAL GEOLOGY | 4.00 | TBA | TBA | | | STEWART |
|-----|--------------------------|------|-----|-----|--|--|---------|

Telecourse (MAY 6 - JULY 19)

FALL 1996

| Course Sec | Description | Permiss. Required Hr | Begin Time | End Time | Days | Room | Instructor |
|------------|-------------|-------------------------|---------------|-------------|------|------|------------|
|------------|-------------|-------------------------|---------------|-------------|------|------|------------|

PHYSICIAN ASSISTANT DEPARTMENT

| | | | | | | | |
|-----|------------------------------|------|-------|-------|-----|-------|----------|
| ALH | 2100 01 PUBLIC SCHOOL HEALTH | 3.00 | 06:00 | 09:00 | T | GS410 | WOLFGANG |
| ALH | 3040 01 APPLIED ANATOMY | 4.00 | 07:30 | 09:30 | M W | GS101 | MOREDOCK |
| ALH | 3040L01 APPLIED ANATOMY LAB | LAB | TBA | TBA | F | | MOREDOCK |
| ALH | 3050 01 PATHOPHYSIOLOGY | 4.00 | 01:30 | 03:30 | M W | GS111 | TAYLOR |
| ALH | 3060 01 MEDICAL TERMINOLOGY | 1.00 | 01:00 | 03:00 | RF | GS206 | WOLFGANG |
| PAS | 3000 01 CLINICAL PHYSIOLOGY | 4.00 | 07:30 | 09:30 | T R | GS101 | MOREDOCK |
| PAS | 3030 01 MEDICAL LAW & ETHICS | 2.00 | 09:30 | 10:30 | T R | GS111 | TAYLOR |
| PAS | 3130 01 PSYCH ASPECTS MED | 3.00 | 12:30 | 02:00 | T R | GS111 | BREWER |

Evening Class

BUSINESS DEPARTMENT

| | | | | | | | |
|-----|-----------------------------|------|-------|-------|-------|-------|----------|
| ACT | 2210 0 PRIN OF ACCOUNTING I | 3.00 | 08:45 | 09:50 | M W F | BR200 | RUNYAN |
| ACT | 2220 01 PRIN ACCOUNTING II | 3.00 | 11:00 | 12:05 | M W F | BR200 | PHILLIPS |
| ACT | 3240 01 INTERM ACCOUNTING I | 3.00 | 11:00 | 11:50 | M W F | | RUNYAN |
| ACT | 3300 01 ADVANCED ACCOUNTING | 3.00 | 12:30 | 01:45 | T R | BR209 | PHILLIPS |
| ACT | 4100 01 TAX ACCOUNTING | 3.00 | 01:00 | 01:50 | M W F | BR209 | RUNYAN |
| ACT | 4110 01 COST ACCOUNTING | 3.00 | 08:45 | 09:35 | M W F | BR209 | PHILLIPS |
| BUS | 2250 01 BUS COMMUNICATION | 3.00 | 12:30 | 01:45 | T R | BR200 | MEINERS |
| BUS | 3020 01 BUS STATISTICS I | 3.00 | 09:00 | 10:15 | T R | BR200 | MEINERS |
| BUS | 3030 01 BUSINESS MANAGEMENT | 3.00 | 01:00 | 01:50 | M W F | BR200 | HIATT |
| BUS | 4030 01 BUSINESS FINANCE | 3.00 | 02:00 | 03:15 | T R | BR200 | RUNYAN |
| BUS | 4040 01 BUSINESS LAW I | 3.00 | 07:30 | 08:45 | T R | BR200 | HIATT |
| CIS | 1000 01 KEYBOARDING | 1.00 | 07:30 | 08:30 | M W | BR214 | NIECE |

Ends OCT 23

| | | | | | | | |
|-----|---------------------------|------|-------|-------|-----|-------|---------|
| CIS | 1500 01 COMPUTER LITERACY | 2.00 | 11:00 | 12:05 | M W | BR214 | JOHNSON |
| CIS | 1500 02 COMPUTER LITERACY | 2.00 | 01:00 | 02:05 | M W | BR214 | JOHNSON |
| CIS | 1500 03 COMPUTER LITERACY | 2.00 | 02:15 | 03:20 | M W | BR214 | JOHNSON |
| CIS | 1500 04 COMPUTER LITERACY | 2.00 | 05:30 | 07:40 | R | BR214 | JOHNSON |

Evening Class

| | | | | | | | |
|-----|------------------------------|------|-------|-------|-------|-------|----------|
| CIS | 2000 01 MICROCOMPUTER APP | 3.00 | 08:45 | 09:50 | M W F | BR214 | JOHNSON |
| CIS | 2000 02 MICROCOMPUTER APP | 3.00 | 12:30 | 01:50 | T R | BR214 | JOHNSON |
| CIS | 2110 01 ELECTRONIC SPREADSHT | 3.00 | 09:00 | 10:20 | T R | BR214 | PHILLIPS |
| CIS | 2130 01 WORD PROCESSING | 3.00 | 02:00 | 03:20 | T R | BR214 | JOHNSON |
| CIS | 2150 01 PASCAL | 3.00 | 02:00 | 03:15 | T R | BR215 | BUSS |
| CIS | 2400 01 COBOL PROGRAMMING I | 3.00 | 06:00 | 08:40 | T | BR215 | SIMS |

Evening Class

| | | | | | | | |
|-----|-----------------------------|------|-------|-------|-------|-------|---------|
| ECO | 2000 01 PRIN OF ECONOMICS I | 3.00 | 02:15 | 03:05 | M W F | BR200 | MEINERS |
| ECO | 3250 01 NATIONAL INCOME | 3.00 | 08:45 | 09:35 | M W F | | MEINERS |
| MKT | 3100 01 PRIN OF MARKETING | 3.00 | 03:30 | 04:45 | T R | BR200 | BAXTER |
| MKT | 3150 01 SALES FUNDAMENTALS | 3.00 | 11:00 | 11:50 | M W F | BR209 | HIATT |

COMMUNICATION STUDIES DEPARTMENT

| | | | | | | | |
|-----|------------------------------|------|-------|-------|-------|-------|---------|
| COM | 1010 01 SPEECH COMMUNICATION | 3.00 | 11:00 | 11:50 | M W F | GS212 | WELCH |
| COM | 1010 02 SPEECH COMMUNICATION | 3.00 | 06:00 | 09:00 | T | GS212 | WELCH |
| COM | 1010 03 SPEECH COMMUNICATION | 3.00 | 08:45 | 09:35 | M W F | GS212 | LEPTEK |
| COM | 1010 04 SPEECH COMMUNICATION | 3.00 | 02:15 | 03:05 | M W F | GS212 | LEPTEK |
| COM | 2000 01 THEORIES OF COMM | 3.00 | 09:00 | 10:15 | T R | | LEPTEK |
| COM | 2060 01 SIGN LANGUAGE I | 3.00 | 06:00 | 09:00 | M | GS103 | WAYNICK |

Evening Class

| | | | | | | | |
|-----|------------------------------|------|-------|-------|-------|--|--------|
| COM | 2120 01 STATION PRACTICES | 3.00 | 02:00 | 03:15 | T R | | DEESE |
| COM | 2230 01 ORAL INTERP | 3.00 | 08:45 | 09:35 | M W F | | WELCH |
| COM | 2250 01 INTRO TO DRAMA | 3.00 | 11:00 | 11:50 | M W F | | FRAME |
| COM | 2350 01 CREATIVE DRAMATICS | 3.00 | 01:00 | 02:15 | M W | | FRAME |
| COM | 4010 01 STATION MGMT & PROM | 3.00 | 09:00 | 10:15 | T R | | DEESE |
| COM | 4210 01 FORENSICS PRACTICUM | 1.00 | TBA | TBA | TBA | | WELCH |
| COM | 422A 01 DRAMA PRACT: ACTING | 1.00 | TBA | TBA | TBA | | FRAME |
| COM | 422B 01 DRAMA PR:STAGE MGMT | 1.00 | TBA | TBA | TBA | | FRAME |
| COM | 422C 01 DRAMA PR:SCEN & PROP | 1.00 | TBA | TBA | TBA | | FRAME |
| COM | 422D 01 DRAMA PR:COSTUMES | 1.00 | TBA | TBA | TBA | | FRAME |
| COM | 422E 01 DRAMA PR:LIGHT/SOUND | 1.00 | TBA | TBA | TBA | | FRAME |
| COM | 4550 01 SEM IN COMM STUDIES | 3.00 | 02:00 | 03:15 | T R | | LEPTEK |

EDUCATION DEPARTMENT

| | | | | | | | |
|-----|-------------------------------|------|-------|-------|-------|-------|-----------|
| EDU | 1010 01 FND PRACTICUM IN EDU | 1.00 | TBA | TBA | TBA | | WHITTINGT |
| EDU | 1500 01 FOUNDATIONS OF EDU | 3.00 | 04:45 | 07:45 | T | MC108 | WHITTINGT |
| EDU | 2011 01 EARLY YRS PRACTICUM | 1.00 | TBA | TBA | TBA | | HAZLEWOOD |
| EDU | 2012 01 MID GRADES PRACTICUM | 1.00 | TBA | TBA | TBA | | HAZLEWOOD |
| EDU | 2013 01 SECONDARY PRACTICUM | 1.00 | TBA | TBA | TBA | | HAZLEWOOD |
| EDU | 2505 01 LRNG/COG IN CHILDREN | 3.00 | 09:00 | 10:15 | T R | | WARD |
| EDU | 2515 01 LRNG/COG PREADJL/ADOL | 3.00 | 09:00 | 10:15 | T R | | WARD |
| EDU | 2555 01 INSTR & MGMT MODELS | 3.00 | 08:30 | 10:30 | M F | PE102 | HAZLEWOOD |
| EDU | 3020 01 EDU MEDIA/MICRO COMP | 2.00 | 04:00 | 06:00 | M | PE108 | HAZLEWOOD |
| EDU | 3205 01 LANGUAGE DEVELOPMENT | 3.00 | 02:00 | 03:15 | T R | | HUTSON |
| EDU | 3210 01 EARLY LRNG ENV/PROG | 3.00 | 08:45 | 09:35 | M W F | | PHILLIPS |
| EDU | 3305 01 EXPRES ARTS GR K-8 | 3.00 | 09:00 | 10:15 | T R | | WARD |
| EDU | 3315 01 SOC STUD/HUM GR K-8 | 3.00 | 12:30 | 01:45 | T R | | WARD |
| EDU | 3320 01 MATH/SCI K-8 | 3.00 | 01:00 | 02:15 | M W | | WARD |
| EDU | 4020 01 CHLD CARE ADMIN | 3.00 | TBA | TBA | TBA | | WARD |
| EDU | 4075 01 CLIN EXPR CHLD CARE | 4.00 | TBA | TBA | TBA | | WARD |
| EDU | 4125 01 READING/WRTING K-8 | 3.00 | 11:00 | 11:50 | M W F | | PHILLIPS |
| EDU | 4600 01 STUDENT TCHNG SEM | 3.00 | 03:00 | 05:00 | M | PE108 | HAZLEWOOD |
| EDU | 4650 01 ENH ST TCHNG ERLY GR | 9.00 | TBA | TBA | TBA | | WHITTINGT |
| EDU | 4660 01 ENH ST TCHNG ELEMEN | 9.00 | TBA | TBA | TBA | | WHITTINGT |
| EDU | 466K 01 STU TCHNG KINDGARTEN | 3.00 | TBA | TBA | TBA | | WHITTINGT |
| EDU | 4670 01 ENH ST TCHNG SECOND | 9.00 | TBA | TBA | TBA | | WHITTINGT |

Evening Class

ENGLISH DEPARTMENT

| | | | | |
|-------------|---------------------|------------------|-----|---------|
| ENG 0910 01 | WRITING SKILLS I | 3:00 09:00 10:15 | TR | GRAY |
| ENG 0920 01 | WRITING SKILLS II | 3:00 12:30 01:45 | TR | INGRAM |
| ENG 0950 01 | READING SKILLS | 3:00 11:00 11:50 | MWF | GRAY |
| ENG 1020 01 | ENGLISH COMPOSITION | 3:00 11:00 11:50 | MWF | STEVENS |
| ENG 1020 02 | ENGLISH COMPOSITION | 3:00 08:45 09:35 | MWF | BLANN |
| ENG 1020 03 | ENGLISH COMPOSITION | 3:00 01:00 01:50 | MWF | BLANN |
| ENG 1020 04 | ENGLISH COMPOSITION | 3:00 09:00 10:15 | TR | INGRAM |
| ENG 1020 05 | ENGLISH COMPOSITION | 3:00 02:00 03:15 | TR | INGRAM |
| ENG 1080 01 | CRIT READ & WRITING | 3:00 12:30 01:45 | TR | STEVENS |
| ENG 1080 02 | CRIT READ & WRITING | 3:00 08:45 09:35 | MWF | EBY |
| ENG 1080 03 | CRIT READ & WRITING | 3:00 02:00 03:15 | TR | EBY |

Honors Only

| | | | | |
|-------------|----------------------|------------------|-----|---------|
| ENG 2000 01 | INTRO TO LITERATURE | 3:00 09:00 10:15 | TR | EBY |
| ENG 2000 02 | INTRO TO LITERATURE | 3:00 02:15 03:30 | MW | STEVENS |
| ENG 3100 01 | AM PURITANS/ROMANTIC | 3:00 09:00 10:15 | TR | BLANN |
| ENG 3310 01 | TEACHING OF WRITING | 4:00 11:00 11:50 | MWF | STEVENS |
| ENG 3520 01 | RENAISSANCE LIT | 10:00 10:50 | M | STEVENS |
| ENG 3620 01 | VICTORIAN LITERATURE | 3:00 02:00 03:15 | TR | BLANN |
| ENG 3800 01 | ADOLESCENT LIT | 3:00 11:00 11:50 | MWF | EBY |
| FRE 1000 01 | FRENCH I | 3:00 11:00 11:50 | MWF | MURPHEY |
| SPA 1000 01 | ELEM SPANISH I | 3:00 07:30 08:20 | MWF | ROA |

SOCIAL AND BEHAVIORAL SCIENCES DEPARTMENT

| | | | | |
|-------------|----------------------|------------------|-----|-----------|
| HIS 1400 01 | WORLD CIV I | 3:00 12:30 01:45 | TR | WILLIAMST |
| HIS 1400 02 | WORLD CIV I | 3:00 11:00 11:50 | MWF | WILLIAMST |
| HIS 1450 01 | WORLD CIV II | 3:00 07:30 08:20 | MWF | CHILTON |
| HIS 2010 01 | AMERICAN HISTORY I | 3:00 09:00 10:15 | TR | CHILTON |
| HIS 3090 01 | MODERN EUROPE | 3:00 09:00 10:15 | TR | WILLIAMST |
| HIS 4040 01 | THE U.S. IN 20TH CEN | 3:00 11:00 11:50 | MWF | CHILTON |
| POL 2020 01 | AMERICAN POL INSTIT | 3:00 08:45 09:35 | MWF | WILLIAMST |
| POL 3010 01 | CONTEMP POL THOUGHT | 3:00 03:30 04:45 | TR | BALCOM |
| POL 3060 01 | TISL PRACTICUM | 1:00 TBA | TBA | WILLIAMST |
| POL 3070 01 | LAW & SOCIAL POLICY | 3:00 06:00 09:00 | T | BALCOM |

Evening Class

Evening Class

Evening Class

Evening Class

Evening Class

Evening Class

Evening Class

Evening Class

Evening Class

Evening Class

Evening Class

Evening Class

Evening Class

Evening Class

Evening Class

Evening Class

Evening Class

Evening Class

Evening Class

Evening Class

Evening Class

Evening Class

Evening Class

Evening Class

Evening Class

Evening Class

Evening Class

Evening Class

Evening Class

Evening Class

Evening Class

Evening Class

Evening Class

Evening Class

Evening Class

Evening Class

MUSIC DEPARTMENT

| | | | | |
|-------------|---------------------|------------------|-----|-------|
| MUB 1700 01 | COPYRIGHT LAW | 3:00 06:00 09:00 | T | STAFF |
| MUB 2200 01 | MUSIC PUBLISHING | 2:00 06:00 08:00 | T | STAFF |
| MUB 2780 01 | STUDIO MUSICIAN | 2:00 06:00 08:00 | R | STAFF |
| MUS 1000 01 | MUSIC FUNDAMENTALS | 3:00 08:45 09:35 | MWF | STAFF |
| MUS 1050 01 | INTRO TO REC STUDIO | 2:00 03:30 05:20 | M | POE |
| MUS 1100 01 | SURVEY OF MUSIC IND | 3:00 06:00 09:00 | M | POE |

Evening Class

Evening Class

Evening Class

Evening Class

Evening Class

Evening Class

Evening Class

Evening Class

Evening Class

Evening Class

Evening Class

Evening Class

Evening Class

Evening Class

Evening Class

Evening Class

Evening Class

Evening Class

Evening Class

Evening Class

Evening Class

Evening Class

Evening Class

Evening Class

Evening Class

Evening Class

Evening Class

Evening Class

Evening Class

Evening Class

Evening Class

Evening Class

Evening Class

Evening Class

Evening Class

Evening Class

Evening Class

Evening Class

Evening Class

Evening Class

Evening Class

Evening Class

Evening Class

Evening Class

Evening Class

Evening Class

Evening Class

Evening Class

Evening Class

Evening Class

Evening Class

Evening Class

Evening Class

Evening Class

Evening Class

Evening Class

Evening Class

Evening Class

Evening Class

Evening Class

Evening Class

HPE 1300 01 TENNIS

HPE 1400 01 SELF DEFENSE

HPE 2000 01 FND OF HLTH PE & FIT

HPE 2200 01 SEXUALITY & HUMN REL

HPE 2500 01 FIRST AID/SAFETY/CPR

HPE 2940 01 COACHING VOLLEYBALL

HPE 3230 01 PE ACT. IN ELEM SCH

HPE 3500 01 CARE/TREAT ATH INJ

HPE 4500 01 SENIOR SEMINAR

RELIGION AND PHILOSOPHY DEPARTMENT

RELIGION AND PHILOSOPHY DEPARTMENT

RELIGION AND PHILOSOPHY DEPARTMENT

RELIGION AND PHILOSOPHY DEPARTMENT

RELIGION AND PHILOSOPHY DEPARTMENT

RELIGION AND PHILOSOPHY DEPARTMENT

RELIGION AND PHILOSOPHY DEPARTMENT

RELIGION AND PHILOSOPHY DEPARTMENT

RELIGION AND PHILOSOPHY DEPARTMENT

RELIGION AND PHILOSOPHY DEPARTMENT

RELIGION AND PHILOSOPHY DEPARTMENT

RELIGION AND PHILOSOPHY DEPARTMENT

RELIGION AND PHILOSOPHY DEPARTMENT

RELIGION AND PHILOSOPHY DEPARTMENT

RELIGION AND PHILOSOPHY DEPARTMENT

RELIGION AND PHILOSOPHY DEPARTMENT

RELIGION AND PHILOSOPHY DEPARTMENT

RELIGION AND PHILOSOPHY DEPARTMENT

RELIGION AND PHILOSOPHY DEPARTMENT

RELIGION AND PHILOSOPHY DEPARTMENT

RELIGION AND PHILOSOPHY DEPARTMENT

RELIGION AND PHILOSOPHY DEPARTMENT

RELIGION AND PHILOSOPHY DEPARTMENT

RELIGION AND PHILOSOPHY DEPARTMENT

RELIGION AND PHILOSOPHY DEPARTMENT

RELIGION AND PHILOSOPHY DEPARTMENT

RELIGION AND PHILOSOPHY DEPARTMENT

RELIGION AND PHILOSOPHY DEPARTMENT

RELIGION AND PHILOSOPHY DEPARTMENT

RELIGION AND PHILOSOPHY DEPARTMENT

RELIGION AND PHILOSOPHY DEPARTMENT

RELIGION AND PHILOSOPHY DEPARTMENT

RELIGION AND PHILOSOPHY DEPARTMENT

RELIGION AND PHILOSOPHY DEPARTMENT

RELIGION AND PHILOSOPHY DEPARTMENT

RELIGION AND PHILOSOPHY DEPARTMENT

RELIGION AND PHILOSOPHY DEPARTMENT

RELIGION AND PHILOSOPHY DEPARTMENT

RELIGION AND PHILOSOPHY DEPARTMENT

RELIGION AND PHILOSOPHY DEPARTMENT

RELIGION AND PHILOSOPHY DEPARTMENT

RELIGION AND PHILOSOPHY DEPARTMENT

RELIGION AND PHILOSOPHY DEPARTMENT

RELIGION AND PHILOSOPHY DEPARTMENT

RELIGION AND PHILOSOPHY DEPARTMENT

RELIGION AND PHILOSOPHY DEPARTMENT

RELIGION AND PHILOSOPHY DEPARTMENT

RELIGION AND PHILOSOPHY DEPARTMENT

RELIGION AND PHILOSOPHY DEPARTMENT

RELIGION AND PHILOSOPHY DEPARTMENT

RELIGION AND PHILOSOPHY DEPARTMENT

RELIGION AND PHILOSOPHY DEPARTMENT

RELIGION AND PHILOSOPHY DEPARTMENT

RELIGION AND PHILOSOPHY DEPARTMENT

RELIGION AND PHILOSOPHY DEPARTMENT

RELIGION AND PHILOSOPHY DEPARTMENT

RELIGION AND PHILOSOPHY DEPARTMENT

RELIGION AND PHILOSOPHY DEPARTMENT

RELIGION AND PHILOSOPHY DEPARTMENT

RELIGION AND PHILOSOPHY DEPARTMENT

RELIGION AND PHILOSOPHY DEPARTMENT

RELIGION AND PHILOSOPHY DEPARTMENT

RELIGION AND PHILOSOPHY DEPARTMENT

RELIGION AND PHILOSOPHY DEPARTMENT

HPE 1300 01 TENNIS

HPE 1400 01 SELF DEFENSE

HPE 2000 01 FND OF HLTH PE & FIT

HPE 2200 01 SEXUALITY & HUMN REL

HPE 2500 01 FIRST AID/SAFETY/CPR

HPE 2940 01 COACHING VOLLEYBALL

HPE 3230 01 PE ACT. IN ELEM SCH

HPE 3500 01 CARE/TREAT ATH INJ

HPE 4500 01 SENIOR SEMINAR

RELIGION AND PHILOSOPHY DEPARTMENT

RELIGION AND PHILOSOPHY DEPARTMENT

RELIGION AND PHILOSOPHY DEPARTMENT

RELIGION AND PHILOSOPHY DEPARTMENT

RELIGION AND PHILOSOPHY DEPARTMENT

RELIGION AND PHILOSOPHY DEPARTMENT

RELIGION AND PHILOSOPHY DEPARTMENT

RELIGION AND PHILOSOPHY DEPARTMENT

RELIGION AND PHILOSOPHY DEPARTMENT

RELIGION AND PHILOSOPHY DEPARTMENT

RELIGION AND PHILOSOPHY DEPARTMENT

RELIGION AND PHILOSOPHY DEPARTMENT

RELIGION AND PHILOSOPHY DEPARTMENT

RELIGION AND PHILOSOPHY DEPARTMENT

RELIGION AND PHILOSOPHY DEPARTMENT

RELIGION AND PHILOSOPHY DEPARTMENT

RELIGION AND PHILOSOPHY DEPARTMENT

RELIGION AND PHILOSOPHY DEPARTMENT

RELIGION AND PHILOSOPHY DEPARTMENT

RELIGION AND PHILOSOPHY DEPARTMENT

RELIGION AND PHILOSOPHY DEPARTMENT

RELIGION AND PHILOSOPHY DEPARTMENT

RELIGION AND PHILOSOPHY DEPARTMENT

RELIGION AND PHILOSOPHY DEPARTMENT

RELIGION AND PHILOSOPHY DEPARTMENT

RELIGION AND PHILOSOPHY DEPARTMENT

RELIGION AND PHILOSOPHY DEPARTMENT

RELIGION AND PHILOSOPHY DEPARTMENT

RELIGION AND PHILOSOPHY DEPARTMENT

RELIGION AND PHILOSOPHY DEPARTMENT

RELIGION AND PHILOSOPHY DEPARTMENT

RELIGION AND PHILOSOPHY DEPARTMENT

RELIGION AND PHILOSOPHY DEPARTMENT

RELIGION AND PHILOSOPHY DEPARTMENT

RELIGION AND PHILOSOPHY DEPARTMENT

RELIGION AND PHILOSOPHY DEPARTMENT

RELIGION AND PHILOSOPHY DEPARTMENT

RELIGION AND PHILOSOPHY DEPARTMENT

RELIGION AND PHILOSOPHY DEPARTMENT

RELIGION AND PHILOSOPHY DEPARTMENT

RELIGION AND PHILOSOPHY DEPARTMENT

RELIGION AND PHILOSOPHY DEPARTMENT

RELIGION AND PHILOSOPHY DEPARTMENT

RELIGION AND PHILOSOPHY DEPARTMENT

RELIGION AND PHILOSOPHY DEPARTMENT

RELIGION AND PHILOSOPHY DEPARTMENT

RELIGION AND PHILOSOPHY DEPARTMENT

RELIGION AND PHILOSOPHY DEPARTMENT

RELIGION AND PHILOSOPHY DEPARTMENT

RELIGION AND PHILOSOPHY DEPARTMENT

RELIGION AND PHILOSOPHY DEPARTMENT

RELIGION AND PHILOSOPHY DEPARTMENT

RELIGION AND PHILOSOPHY DEPARTMENT

RELIGION AND PHILOSOPHY DEPARTMENT

RELIGION AND PHILOSOPHY DEPARTMENT

RELIGION AND PHILOSOPHY DEPARTMENT

RELIGION AND PHILOSOPHY DEPARTMENT

RELIGION AND PHILOSOPHY DEPARTMENT

RELIGION AND PHILOSOPHY DEPARTMENT

RELIGION AND PHILOSOPHY DEPARTMENT

RELIGION AND PHILOSOPHY DEPARTMENT

RELIGION AND PHILOSOPHY DEPARTMENT

RELIGION AND PHILOSOPHY DEPARTMENT

RELIGION AND PHILOSOPHY DEPARTMENT

HPE 1300 01 TENNIS

HPE 1400 01 SELF DEFENSE

HPE 2000 01 FND OF HLTH PE & FIT

| | | | | | | | | |
|-----|---------|----------------------|-----|-------|-------|-------|-------|----------|
| MAT | 0930 02 | MATH SKILLS | | 2:00 | 09:00 | 09:50 | T R | BLAKEMAN |
| MAT | 0940 01 | ELEMENTARY ALGEBRA | | 2:00 | 02:15 | 03:05 | M W | BUSS |
| MAT | 0940 02 | ELEMENTARY ALGEBRA | | 2:00 | 07:30 | 08:20 | T R | BLAKEMAN |
| MAT | 1020 01 | SURVEY OF MATH | | 3:00 | 11:00 | 11:50 | M W F | GS212 |
| MAT | 1040 01 | CONCEPTS OF MATH | | 4:00 | 01:00 | 02:05 | M W F | GS212 |
| MAT | 1040 02 | CONCEPTS OF MATH | | 4:00 | 11:00 | 12:05 | M W F | GS215 |
| MAT | 1050 01 | INTERMEDIATE ALGEBRA | | 4:00 | 07:30 | 08:35 | M W F | GS212 |
| MAT | 1050 02 | INTERMEDIATE ALGEBRA | | 4:00 | 08:45 | 09:50 | M W F | GS212 |
| MAT | 2010 01 | CALCULUS/ANAL GEO I | | 3:00 | 04:00 | 04:50 | M W F | GS211 |
| MAT | 3030 01 | CALCULUS III | | 3:00 | 05:00 | 05:50 | M W F | GS211 |
| MAT | 3060 01 | TEACH MATH SEC SCH | | 2:00 | 12:30 | 01:20 | T R | SMITH |
| MAT | 4060 01 | MODERN ALGEBRA | | 4:00 | 08:45 | 09:50 | M W F | SMITH |
| PHY | 2030 01 | DIGITAL ELECTRONICS | | 4:00 | 07:30 | 08:50 | T R | STEWART |
| PHY | 2030L01 | DIGITAL ELEC LAB | LAB | 08:50 | 10:15 | T R | GS404 | STEWART |
| PHY | 2110 01 | GEN PHYSICS I | | 4:00 | 07:30 | 08:35 | M W F | GS404 |
| PHY | 2110L01 | GEN PHYSICS LAB | LAB | 08:35 | 09:50 | M W F | GS404 | STEWART |
| SCI | 1500 01 | LIFE SCIENCE | | 4:00 | 02:15 | 03:20 | M W F | GS213 |
| SCI | 1500L01 | LIFE SCIENCE LAB | LAB | 02:00 | 03:15 | T | GS113 | FARRELL |
| SCI | 1600 01 | PHYSICAL SCIENCE | | 4:00 | 11:00 | 12:05 | M W F | GS404 |
| SCI | 1600L01 | PHYSICAL SCIENCE LAB | LAB | 10:00 | 12:05 | M | GS303 | STEWART |
| SCI | 2510 01 | EARTH/SPACE SCIENCE | | 4:00 | 01:00 | 02:05 | M W F | GS215 |
| SCI | 2510L01 | EARTH/SPACE SCI LAB | LAB | 12:30 | 01:45 | R | GS215 | FUQUA |

SPRING 1997

| Course Sec | Description | Permiss. Required | Begin End Time Time | Days | Room | Instructor | |
|-------------|----------------------|----------------------|------------------------|-------|-------|------------|----------|
| PAS 3100 01 | PHARMACOLOGY | | 3:00 07:30 | 08:20 | M W F | GS410 | WOLFGANG |
| PAS 3140 01 | PHYSICAL ASSESSMENT | | 1:00 01:00 | 03:00 | R F | GS206 | WOLFGANG |
| PAS 3140L01 | PHYSICAL ASSESS LAB | | 4:00 07:30 | 08:30 | M W | GS311 | MOREDOCK |
| PAS 3220 01 | DIET THERAPY | | 4:00 07:30 | 09:30 | T R | GS311 | BARKER |
| PAS 3230 01 | CLINICAL PRACTICUM I | LAB | 4:00 01:00 | 03:00 | T | GS311 | TAYLOR |
| PAS 3250 01 | LABORATORY MEDICINE | | 1:00 01:30 | 02:30 | W R | GS300 | TAYLOR |
| PAS 3250L01 | LABORATORY MED LAB | | 1:00 01:30 | 02:30 | M | GS311 | TAYLOR |
| PAS 3250L02 | LABORATORY MED LAB | | 3:00 11:00 | 12:00 | M W F | GS110 | FARRELL |
| PAS 3250L04 | LABORATORY MED LAB | | 03:00 04:30 | M W | GS110 | FARRELL | |

PHYSICIAN ASSISTANT DEPARTMENT

| | | | | | | | | |
|-------------|----------------------|-----|-------|-------|-------|-------|---------|----------|
| ALH 2100 01 | PUBLIC SCHOOL HEALTH | | 3:00 | 07:30 | 08:20 | M W F | GS410 | WOLFGANG |
| ALH 3060 01 | MEDICAL TERMINOLOGY | | 1:00 | 01:00 | 03:00 | R F | GS206 | WOLFGANG |
| PAS 3100 01 | CLINICAL MEDICINE I | | 4:00 | 07:30 | 08:30 | M W | GS311 | MOREDOCK |
| PAS 3110 01 | PHARMACOLOGY | | 4:00 | 07:30 | 09:30 | T R | GS311 | BARKER |
| PAS 3140 01 | PHYSICAL ASSESSMENT | | 4:00 | 01:00 | 03:00 | T | GS311 | TAYLOR |
| PAS 3140L01 | PHYSICAL ASSESS LAB | | 4:00 | 01:30 | 03:30 | W R | GS300 | TAYLOR |
| PAS 3220 01 | DIET THERAPY | LAB | 1:00 | 01:30 | 02:30 | M | GS311 | TAYLOR |
| PAS 3230 01 | CLINICAL PRACTICUM I | | 1:00 | 08:40 | 09:40 | M W | GS311 | WOLFGANG |
| PAS 3250 01 | LABORATORY MEDICINE | | 3:00 | 11:00 | 12:00 | M W F | GS110 | FARRELL |
| PAS 3250L01 | LABORATORY MED LAB | LAB | 03:00 | 04:30 | M W | GS110 | FARRELL | |

BUSINESS DEPARTMENT

| | | | | | | | | |
|-------------|-----------------------|--|------|-------|-------|-------|-------|----------|
| ACT 2210 01 | PRIN OF ACCOUNTING I | | 3:00 | 08:45 | 09:50 | M W F | BR200 | RUNYAN |
| ACT 2220 01 | PRIN OF ACCOUNTING II | | 3:00 | 11:00 | 12:05 | M W F | BR200 | PHILLIPS |
| ACT 3250 01 | INTERM ACCOUNTING II | | 3:00 | 11:00 | 11:50 | M W F | BR209 | RUNYAN |
| ACT 4105 01 | FED TAX PRACTICE | | 3:00 | 01:00 | 01:50 | M W F | BR209 | RUNYAN |
| ACT 4150 01 | NON-PROF/GOVT ACCTG | | 3:00 | 08:45 | 09:35 | M W F | BR209 | PHILLIPS |
| ACT 4300 01 | ACCOUNTING THEORY | | 3:00 | 12:30 | 01:45 | T R | BR209 | PHILLIPS |
| BUS 3025 01 | BUS STATISTICS II | | 3:00 | 09:00 | 10:15 | T R | BR200 | MEINERS |
| BUS 3030 01 | BUSINESS MANAGEMENT | | 3:00 | 08:45 | 09:35 | M W F | BR209 | HIATT |
| BUS 3050 01 | TOTAL QUALITY MGMT | | 3:00 | 12:30 | 01:45 | T R | BR200 | SMITH |
| BUS 3400 01 | INVESTMENTS | | 3:00 | 03:30 | 04:45 | T R | BR200 | RUNYAN |
| BUS 4050 01 | BUSINESS LAW II | | 3:00 | 07:30 | 08:45 | T R | BR200 | HIATT |
| BUS 4110 01 | BUSINESS POLICIES | | 3:00 | 10:00 | 12:00 | M | | EVERETT |
| CIS 1000 01 | KEYBOARDING | | 1:00 | 07:30 | 08:30 | M W | BR214 | NIECE |
| CIS 1500 01 | COMPUTER LITERACY | | 2:00 | 11:00 | 12:05 | M W | BR214 | JOHNSON |
| CIS 2000 01 | MICRO-COMPUTER APP | | 3:00 | 08:45 | 09:50 | M W F | BR214 | JOHNSON |
| CIS 2110 01 | ELECTRONIC SPREADSHT | | 3:00 | 02:00 | 03:20 | T R | BR214 | PHILLIPS |
| CIS 2120 01 | MICRO DBASE APP | | 3:00 | 09:00 | 10:20 | T R | BR214 | JOHNSON |
| CIS 2140 01 | DESKTOP PUBLISHING | | 3:00 | 12:30 | 01:50 | T R | BR214 | JOHNSON |
| CIS 2410 01 | COBOL PROGRAMMING II | | 3:00 | 01:00 | 01:50 | M W F | BR215 | MATTHEWS |

Ends MAR 12

| | | | | | | | | |
|-------------|----------------------|--|------|-------|-------|-------|-------|----------|
| CIS 3100 01 | SYS ANALYSIS/DESIGN | | 3:00 | 09:00 | 10:15 | T R | BR209 | MATTHEWS |
| CIS 3300 01 | DATABASE TECHNIQUES | | 3:00 | 07:30 | 08:45 | T R | BR215 | MATTHEWS |
| CIS 4300 01 | SPEC PROB SYS DEV | | 3:00 | 02:00 | 03:15 | T R | BR215 | MATTHEWS |
| ECO 2010 01 | PRIN OF ECONOMICS II | | 3:00 | 01:00 | 01:50 | M W F | BR200 | MEINERS |
| ECO 3070 01 | GLOBAL ECONOMY | | 3:00 | 02:15 | 03:05 | M W F | BR200 | MEINERS |
| MKT 3100 01 | PRIN OF MARKETING | | 3:00 | 02:00 | 03:15 | T R | BR200 | BAXTER |
| MKT 3200 01 | SALES MANAGEMENT | | 3:00 | 01:00 | 01:50 | M W F | BR200 | HIATT |
| MKT 3260 01 | RETAIL MANAGEMENT | | 3:00 | 07:30 | 08:20 | M W F | BR200 | MATTHEWS |

COMMUNICATION STUDIES DEPARTMENT

| | | | | | | | | |
|-------------|-----------------------|---|------|-------|-------|-------|-------|----------|
| COM 1010 01 | SPEECH COMMUNICATION | | 3:00 | 07:30 | 08:45 | T R | GS212 | WELCH |
| COM 1010 02 | SPEECH COMMUNICATION | | 3:00 | 01:00 | 01:50 | M W F | GS212 | WELCH |
| COM 1010 03 | SPEECH COMMUNICATION | | 3:00 | 02:15 | 03:05 | M W F | GS212 | LEPTER |
| COM 2010 01 | INTERPERSONAL COMM | | 3:00 | 06:00 | 09:00 | T | GS212 | WELCH |
| COM 2070 01 | SIGN LANGUAGE II | | 3:00 | 06:00 | 09:00 | M | GS103 | WAYNICK |
| COM 2100 01 | INTRO TO MASS COMM | | 3:00 | 08:45 | 09:35 | M W F | | LEPTER |
| COM 2350 01 | CREATIVE DRAMATICS | | 3:00 | 01:00 | 02:15 | M W | PE08 | FRAME |
| COM 2990 01 | PRIN OF PHOTOGRAPHY | | 2:00 | 03:30 | 04:20 | R | | EBY,CARL |
| COM 3170 01 | VOICE/ARTICULATION | | 3:00 | 09:00 | 10:15 | T R | | FRAME |
| COM 3500 01 | NONVERBAL COMM | | 3:00 | 11:00 | 11:50 | M W F | | WELCH |
| COM 4040 01 | PLAY DIRECTING | | 3:00 | 12:30 | 01:45 | T R | | FRAME |
| COM 4060 01 | SOCIAL INFLUENCE | | 3:00 | 09:00 | 10:15 | T R | | LEPTER |
| COM 4100 01 | SEM INTUCULTURAL COMM | | 3:00 | 02:00 | 03:15 | T R | | LEPTER |
| COM 4140 01 | SEM BROADCAST JOURNAL | | 3:00 | 02:00 | 03:15 | T R | | DEESE |
| COM 4210 01 | FORENSICS PRACTICUM | | 1:00 | TBA | TBA | TBA | | DEESE |
| COM 422A 01 | DRAMA PR:SCEN & PROP | P | 1:00 | TBA | TBA | TBA | | WELCH |
| COM 422B 01 | DRAMA PR:STAGE MGMT | P | 1:00 | TBA | TBA | TBA | | FRAME |
| COM 422C 01 | DRAMA PR:SCEN & PROP | P | 1:00 | TBA | TBA | TBA | | FRAME |
| COM 422D 01 | DRAMA PR:COSTUMES | P | 1:00 | TBA | TBA | TBA | | FRAME |
| COM 422E 01 | DRAMA PR:LIGHT/SOUND | P | 1:00 | TBA | TBA | TBA | | FRAME |

Evening Class

Evening Class

| | | | | | | | | |
|-------------|---------------------|--|------|-------|-------|-------|--|----------|
| ENG 1020 03 | ENGLISH COMPOSITION | | 3:00 | 08:45 | 09:35 | M W F | | STAFF |
| ENG 1030 01 | ENGLISH GRAMMAR | | 3:00 | 12:30 | 01:45 | T R | | EBY |
| ENG 1080 01 | CRIT READ & WRITING | | 3:00 | 08:45 | 09:35 | M W F | | EBY |
| ENG 1080 02 | CRIT READ & WRITING | | 3:00 | 01:00 | 01:50 | M W F | | EBY |
| ENG 1080 03 | CRIT READ & WRITING | | 3:00 | 08:45 | 09:35 | M W F | | BLANN |
| ENG 1080 04 | CRIT READ & WRITING | | 3:00 | 01:00 | 01:50 | M W F | | BLANN |
| ENG 1080 05 | CRIT READ & WRITING | | 3:00 | 12:30 | 01:45 | T R | | STEVENS |
| ENG 2000 01 | INTRO TO LITERATURE | | 3:00 | 02:00 | 03:15 | T R | | STEVENS |
| ENG 2000 02 | INTRO TO LITERATURE | | 3:00 | 09:00 | 10:15 | T R | | EBY |
| ENG 3000 01 | HIST OF ENG LANG | | 3:00 | 12:30 | 01:45 | T R | | FLANNERY |
| ENG 3010 01 | POETRY | | 3:00 | 02:00 | 03:15 | T R | | BLANN |
| ENG 3200 01 | AMER REALISTS & MOD | | 3:00 | 09:00 | 10:15 | T R | | BLANN |
| ENG 3300 01 | CREATIVE WRITING | | 3:00 | 02:15 | 03:30 | M W | | STEVENS |
| ENG 3550 01 | SHAKESPEARE | | 3:00 | 11:00 | 11:50 | M W F | | STEVENS |
| ENG 3750 01 | CHILDREN'S LIT | | 3:00 | 04:45 | 07:45 | T | | PHILLIPS |
| ENG 4600 01 | SENIOR RECITATION | | 1:00 | 10:00 | 10:50 | M | | STEVENS |
| SPA 1000 01 | ELEM SPANISH I | | 3:00 | 07:30 | 08:20 | M W F | | ROA |
| SPA 1500 01 | ELEM SPANISH II | | 3:00 | 06:00 | 09:00 | M | | ROA |

Evening Class

Evening Class

SOCIAL AND BEHAVIORAL SCIENCES DEPARTMENT

| | | | | | | | | |
|--------------------------------------|---------|----------------------|--|------|-------|-------|-------|-----------|
| GGY | 2050 01 | FUND OF GEOGRAPHY | | 3.00 | 06:00 | 09:00 | M | WILLIAMSJ |
| <i>Evening Class</i> | | | | | | | | |
| HIS | 1400 01 | WORLD CIV I | | 3.00 | 11:00 | 11:50 | M W F | GS101 |
| HIS | 1450 01 | WORLD CIV II | | 3.00 | 01:00 | 01:50 | M W F | GS101 |
| HIS | 2020 01 | AMERICAN HISTORY II | | 3.00 | 09:00 | 10:15 | T R | WILLIAMST |
| HIS | 3050 01 | HISTORIOGRAPHY | | 3.00 | 08:45 | 09:35 | M W F | WILLIAMST |
| HIS | 4010 01 | COLONIAL AMERICA | | 3.00 | 11:00 | 11:50 | M W F | WILLIAMST |
| HIS | 4199 01 | SENIOR SEMINAR | | 2.00 | 09:00 | 10:15 | T R | WILLIAMST |
| HIS | 435A 01 | TENN. HISTORY SEMINA | | 3.00 | 08:00 | 05:00 | S | CHILTON |
| <i>Meets 222, 3/15,22, 4/5,12,19</i> | | | | | | | | |
| POL | 3030 01 | INT TO LEGAL STUDIES | | 3.00 | 03:30 | 04:45 | T R | BALCOM |
| POL | 3050 01 | FEDERAL SEMINAR | | 3.00 | TBA | TBA | TBA | WILLIAMST |
| PSY | 2010 01 | GENERAL PSYCHOLOGY | | 3.00 | 04:45 | 07:45 | T | BUHER |

| MUSIC DEPARTMENT | | | |
|------------------|-----------------------|------------------------|-----------------|
| MUS 1710 01 | MUSIC INDUSTRY LAW | 3.00 06:00 09:00 R | FA108 STAFF |
| MUS 2200 01 | PUBLIC REL. MUSIC IND | 2.00 06:00 08:00 T | FA108 POE |
| MUS 3200 01 | MUSIC MERCHANDISING | 2.00 06:00 08:00 M | FA108 STAFF |
| MUS 1000 01 | MUSIC FUNDAMENTALS | 3.00 08:45 09:35 M W F | FA210 OLIVER |
| MUS 1015 01 | SIGHT SINGING-DICT | 1.00 12:30 01:20 T R | FA210 STAFF |
| MUS 1500 01 | FINE ARTS WEST WORLD | 3.00 11:00 11:50 M W F | GS101 CHRISTIAN |
| MUS 1500 02 | FINE ARTS WEST WORLD | 3.00 02:15 03:05 M W F | GS101 CHRISTIAN |
| MUS 1600 01 | BEG CLASS PIANO | 1.00 12:30 01:20 T R | FA108 MILLER |
| MUS 1610 01 | INTER CLASS PIANO | 1.00 02:30 03:20 R | FA108 MILLER |
| MUS 1800 01 | CONCERT CHOIR | 1.00 12:00 12:50 M | FA210 MILLER |
| MUS 1810 01 | AMBASSADORS | 1.00 12:00 12:50 M | FA210 MUND |
| MUS 1815 01 | TREBLE TONES | 1.00 12:00 12:50 M | FA202 STAFF |
| MUS 1820 01 | CHORAL UNION | 1.00 12:00 12:50 W F | FA AUD CIERPKE |
| MUS 1825 01 | MADRIGALLANS | 1.00 01:00 01:50 M W F | FA210 CIERPKE |
| MUS 1830 01 | WIND ENSEMBLE | 1.00 02:15 03:05 M W F | FA AUD OLIVER |
| MUS 1831 01 | JAZZ ENSEMBLE | 1.00 03:30 04:20 T R | FA202 POE |
| MUS 1841 01 | TNU SYMPHONY ORCHEST | 1.00 07:00 09:00 R | FA AUD CIERPKE |
| MUS 1850 01 | HANDBELL CHOIR | 1.00 03:30 04:30 W | FA202 MUND |
| MUS 2020 01 | THEORY II | 3.00 07:30 08:45 W F | FA108 MUND |
| MUS 2020 02 | THEORY II | 3.00 07:30 08:45 T R | FA108 MUND |
| MUS 2025 01 | HISTORY II | 3.00 09:00 10:15 T R | FA202 STAFF |
| MUS 2050 01 | RECORDING TECHNIQUES | 2.00 03:30 05:10 M | STUDIO POE |
| MUS 2105 01 | MUSIC INDUSTRY REP | 2.00 06:00 08:00 R | FA210 STAFF |
| MUS 2310 01 | WOODWIND METHODS | 1.00 03:30 04:20 M W | FA202 STAFF |
| MUS 2500 01 | INTRO TO CHURCH MUS | 3.00 12:30 01:45 T R | FA210 OLIVER |
| MUS 2680 01 | VOCAL DICT - ITALIAN | 2.00 03:30 04:20 M W | FA210 STAFF |
| MUS 3020 01 | THEORY IV | 3.00 09:00 10:15 T R | FA108 MUND |
| MUS 3025 01 | HISTORY IV | 3.00 08:45 09:35 M W F | FA108 MILLER |
| MUS 3110 01 | ADVANCED CONDUCTING | 2.00 02:00 02:50 T R | FA202 CIERPKE |
| MUS 3500 01 | HVNNOLOGY | 3.00 01:00 01:50 M W F | FA108 MILLER |
| MUS 4200 01 | KEYBOARD LITPEDAG | 2.00 03:30 04:20 T R | FA108 CHRISTIAN |
| MUS 4210 01 | VOCAL LITPEDAGOGY | 2.00 12:30 01:20 T R | FA202 CIERPKE |
| MUS 4410 01 | MM SEC SCHOOL MUSIC | 3.00 11:00 11:50 M W F | FA202 STAFF |

Private lessons are available in voice, keyboard and orchestral instruments.
Permission must be granted through the music department.

| | | | |
|------------------------------------|-----------------------|------------------------|---------------|
| HPE 1180 01 | WEIGHT TRAINING | 1.00 12:30 01:45 R | WTRM GRAYR |
| HPE 1240 01 | LIFEGUARD TRAINING | 2.00 06:00 08:00 T | POOL WILLAMSC |
| HPE 1300 01 | TENNIS | 1.00 01:00 02:15 W | COURT SMITHA |
| HPE 2040 01 | PERSONAL/COMM HEALTH | 3.00 11:00 11:50 M W F | HARRIS |
| HPE 3220 01 | MATMEETH PE K-12 | 3.00 08:45 09:35 M W F | SMITHA |
| HPE 3300 01 | TESTS/MEASURE IN PE | 3.00 09:00 10:15 T R | GRAYR |
| HPE 3900 01 | ADMIN/SUP OF PE | 2.00 07:30 08:20 T R | GRAYR |
| RELIGION AND PHILOSOPHY DEPARTMENT | | | |
| BIB 2990 01 | INTRO BIB INTER. | 2.00 12:30 01:20 T R | SPROSS |
| BIB 3200 01 | PENTATEUCH | 3.00 12:30 01:45 T R | GREEN |
| BIB 4050 01 | LUKE - ACTS | 3.00 09:00 10:15 T R | SPROSS |
| CED 3080 01 | EDU MIN OF CHURCH | 3.00 08:45 09:35 M W F | BLEVINS |
| CED 4680 01 | ISSUES IN ASSOC EDU | 3.00 02:15 03:05 M W F | BLEVINS |
| CHI 3050 01 | HIST REF & MOD CH | 3.00 07:30 08:45 T R | STRICKLAN |
| CHI 3060 01 | NAZ HISTORY & POLITY | 3.00 01:00 01:50 M W F | STRICKLAN |
| GRK 2030 01 | INTER NT GREEK | 3.00 11:00 11:50 M W F | HOSKINS |
| GRK 4050 01 | LUKE-ACTS: GREEK | 3.00 09:00 10:15 T R | SPROSS |
| HEB 2030 01 | INTERM HEBREW | 3.00 11:00 11:50 M W F | GREEN |
| HEB 3200 01 | PENTATEUCH: HEBREW | 3.00 12:30 01:45 T R | GREEN |
| PHL 2010 01 | INTRO TO PHILOSOPHY | 3.00 12:30 01:45 T R | SPALDING |
| PHL 2010 02 | INTRO TO PHILOSOPHY | 3.00 08:45 09:35 M W F | STRICKLAN |
| PHL 3020 01 | HIST OF PHIL II | 3.00 09:00 10:15 T R | SPALDING |
| PHL 3080 01 | CRIT/CONST THINKING | 3.00 01:00 01:50 M W F | SLAMP |
| PRA 3091 01 | PASTORAL MINISTRY II | 3.00 02:00 03:15 T R | GREEN |
| PRA 3110 01 | BIBLICAL PREACHING | 2.00 03:30 04:20 T R | GREEN |
| PRA 3200 01 | FOUND CHR WORKSHIP | 3.00 02:00 03:15 T R | HOSKINS |
| REL 2000 01 | INTRO TO BIB FAITH | 3.00 07:30 08:20 M W F | GREEN |
| REL 2000 02 | INTRO TO BIB FAITH | 3.00 09:00 10:15 T R | SLAMP |
| REL 3000 01 | INTRO TO CHR THOUGHT | 3.00 09:00 10:15 T R | HOSKINS |
| REL 3000 02 | INTRO TO CHR THOUGHT | 3.00 11:00 11:50 M W F | STRICKLAN |
| REL 4000 01 | CHRISTIAN LIFE & MIN | 3.00 09:00 10:15 T R | BLEVINS |
| REL 4000 02 | CHRISTIAN LIFE & MIN | 3.00 01:00 01:50 M W F | HOSKINS |
| REL 4000 03 | CHRISTIAN LIFE & MIN | 3.00 11:00 11:50 M W F | SLAMP |
| THE 4090 01 | THEO OF HOLINESS | 3.00 08:45 09:35 M W F | GREATHOUS |
| THE 4150 01 | SYSTEMATIC THEO II | 3.00 07:30 08:20 M W F | SPALDING |
| THE 4280 01 | NEW TESTAMENT THEOL | 3.00 07:30 08:20 M W F | SPROSS |
| SCIENCE AND MATHEMATICS DEPARTMENT | | | |
| BIO 1520 01 | GENERAL BIOLOGY II | 4.00 08:45 09:50 M W F | GS108 BLACK |
| BIO 1520 01 | GENERAL BIOLOGY LAB | 12:15 01:50 R | GS111 BLACK |
| BIO 2020 01 | ANATOMY-PHY II | 4.00 08:45 09:50 M W F | GS213 FARRELL |
| BIO 2020 01 | ANATOMY-PHY II LAB | 07:30 08:45 T | GS111 FARRELL |
| BIO 2500 01 | ECOLOG/NATURE STUDY | 3.00 09:00 10:15 T R | GS213 DIX |
| BIO 2500 01 | ECOL/NATURE STUDY LAB | 11:30 12:30 R | GS213 DIX |
| BIO 3000 01 | GENERAL ECOLOGY | 3.00 11:00 11:50 M W F | GS213 BLACK |
| BIO 3000 01 | GENERAL ECOLOGY LAB | 01:00 04:00 T | GS111 BLACK |
| BIO 3610 01 | PARASITOLOGY | 3.00 01:00 01:50 M W F | GS110 FUQUA |
| BIO 3610 01 | PARASITOLOGY LAB | 12:30 01:45 R | GS108 FUQUA |
| BIO 3730 01 | GENETICS II | 3.00 02:15 03:05 M W F | GS110 FUQUA |
| BIO 3730 01 | GENETICS II LAB | 02:00 04:00 T | GS110 FUQUA |
| BIO 4335 01 | SEMINAR IN BIOLOGY | 1.00 03:30 04:20 W | GS410 NYSSSEN |
| CHE 1020 01 | PRIN ORG & BIOCHEM | 4.00 11:00 12:05 M W F | GS215 FUQUA |
| CHE 1050 01 | GENERAL CHEMISTRY II | 09:00 10:20 T | GS401 FUQUA |
| CHE 1050 01 | GEN CHEMISTRY II LAB | 02:00 04:50 T | GS410 NYSSSEN |
| CHE 2020 01 | ORGANIC CHEMISTRY II | 4.00 11:00 11:50 M W F | GS410 NYSSSEN |
| CHE 2020 01 | ORG CHEM II LAB | 2:30 03:20 T | GS403 NYSSSEN |
| CHE 3220 01 | ADV INORGANIC CHEM | 3.00 08:45 09:35 M W F | GS410 NYSSSEN |
| CHE 4335 01 | SEMINAR IN CHEMISTRY | 1.00 03:30 04:20 W | GS410 NYSSSEN |
| MAT 0930 01 | MATH SKILLS | 2.00 12:30 01:20 T R | BLAKEMAN |
| MAT 0940 01 | ELEMENTARY ALGEBRA | 2.00 02:00 02:50 T R | SMITH |

| | | | |
|-------------|----------------------|------------------------|----------------|
| MAT 0940 02 | ELEMENTARY ALGEBRA | 2.00 07:30 08:20 T R | SMITH |
| MAT 1040 01 | CONCEPTS OF MATH | 4.00 03:30 04:35 M W F | STAFF |
| MAT 1050 01 | INTERMEDIATE ALGEBRA | 4.00 02:15 03:20 M W F | GS212 SMITH |
| MAT 1055 01 | COLLEGE ALGEBRA | 3.00 11:00 11:50 M W F | GS212 BLAKEMAN |
| MAT 1060 01 | COL ALGEBRA & TRIG | 4.00 08:45 09:50 M W F | GS211 SMITH |
| MAT 2020 01 | CALCULUS/ANAL GEO II | 3.00 04:00 04:50 M W F | GS211 JACKSON |
| MAT 3000 01 | THEORY PROB & STATS | 4.00 01:00 02:05 M W F | GS211 BLAKEMAN |
| MAT 3040 01 | CALCULUS IV | 3.00 08:45 09:35 M W F | BLAKEMAN |
| MAT 4000 01 | HISTORY OF MATH | 3.00 11:00 11:50 M W F | SMITH |
| PHY 1050 01 | SCIENCE OF SOUND | 4.00 07:30 08:35 T R | GS404 STEWART |
| PHY 1050 01 | SCIENCE OF SOUND LAB | 08:35 10:15 T R | GS404 STEWART |
| PHY 2000 01 | PHYSICAL GEOLOGY | 4.00 11:00 12:05 M W F | GS404 STEWART |
| PHY 2000 01 | PHYSICAL GEOLOGY LAB | 10:00 12:05 M | GS404 STEWART |
| PHY 2120 01 | GENERAL PHYSICS II | 4.00 07:30 08:35 M W F | GS404 STEWART |
| PHY 2120 01 | GEN PHYSICS II LAB | 08:35 09:50 M W F | GS404 STEWART |
| SCI 1500 01 | LIFE SCIENCE | 4.00 01:00 02:05 M W F | GS108 FARRELL |
| SCI 1500 01 | LIFE SCIENCE LAB | 12:30 01:45 T | GS108 FARRELL |
| SCI 1500 02 | LIFE SCIENCE | 4.00 02:15 03:20 M W F | GS108 BLACK |
| SCI 1500 02 | LIFE SCIENCE LAB | 03:20 04:30 M | GS108 BLACK |
| SCI 1600 01 | PHYSICAL SCIENCE | 4.00 04:45 07:45 R | GS404 STEWART |
| SCI 1600 01 | PHYSICAL SCIENCE LAB | 07:45 08:30 R | GS303 STEWART |

IMPORTANT DATES PERTAINING TO REGISTRATION 1996-97

| MINI TERM | SUMMER I | SUMMER II | FALL SEMESTER | SPRING SEMESTER |
|--|----------|-----------|---------------|-----------------|
| Registration | May 6 | May 28 | June 24 | August 26 |
| Classes Begin | May 6 | May 28 | June 24 | August 27 |
| First Date Late Registration Fee of \$40 Charged | May 7 | May 29 | June 25 | August 27 |
| Last Day to Add Courses | May 7 | May 30 | June 26 | September 2 |
| Last Day to Withdraw From a Course With a "W" | May 14 | June 5 | July 1 | October 25 |
| Final Exams | May 22 | June 21 | July 19 | Dec. 10-12 |
| | | | | April 28-30 |

SGA ELECTIONS: MARCH 20-22

March 20, 1996

Page 7

Trevechoes

Candidate For VP of Spiritual Life

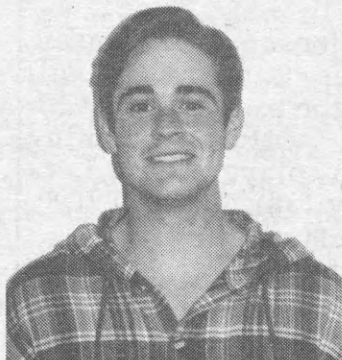

Greg Volles—No statement submitted to Trevechoes.

Candidate for VP of Intermurals



Kevin Sykes—If I am elected V.P. of TIA, I will work to provide events that are fun and exciting. I will do my best to encourage participation by listening to input and searching for new activities and better ways to handle existing programs. I have experience with TIA and initiative to turn next year into the best TIA has ever seen.

Candidates for Vice President of Social Life

Christy Burney—I want to be on ASB, serving as VP of social life, because I want to make a difference in the lives of students of TNU and I believe the best way to make a difference is to get involved. That's what I want to do, make the Trevecca experience one to remember for years to come, pack it full of activities that are full of adventure, excitement, and that will bring our campus closer together through fun.



Matt Spraker—As Vice-President of Social Life, I will do all that I can to enhance the Christian environment of TNU by planning events that are creative and exciting for all students. In doing this I will use the best and creative resources possible, including the involvement of the student body. I view TNU's social life as a ministry, an alternative for those that may otherwise find their entertainment elsewhere.



Barbie Voegtle—Past experiences at two previously attended universities give me a vast collection of successful activities to incorporate at TNU. My resume to you is my current job as TN 3rd floor RA. The activities have been endless on our floor. If TNU will elect me as the V.P. of Social Life, I vow that TNUers will NEVER have to look off campus for a social life again!



Jennifer Wyatt—I have a significant amount of experience in leadership roles. I am willing to work hard to make an honest effort to do the best job possible. I plan to form a committee that meets regularly to aid in the decisions and planning. I plan to take some of the pre-existing ideas and add new ones to form a fresh new system of planning activities for Trevecca.

Candidate for Darda Editor

Susan Hicks—My mission as Darda editor is to capture the unique times that will be treasured memories on paper.



Candidate For Trevechoes Editor

Kenneth Couchman—I believe I am qualified for the position of Trevechoes editor for two main reasons. First, I believe I have the knowledge of the position and the roles associated with it to be able to lead the production of a newspaper. Secondly, I believe that the newspaper has experienced great progress this year in its efforts to become a relevant aspect of this university.

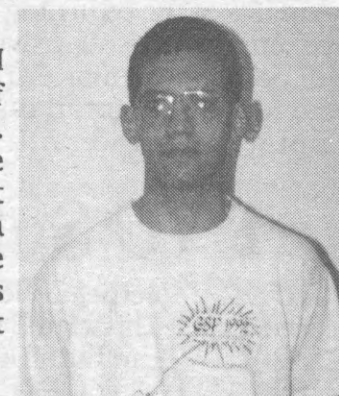

Candidates for Transfer/Commuter Representative



Corina Ayala—No statement submitted to Trevechoes.



Rick Cone—No statement submitted to Trevechoes.

Trojan baseball blends experience and talent

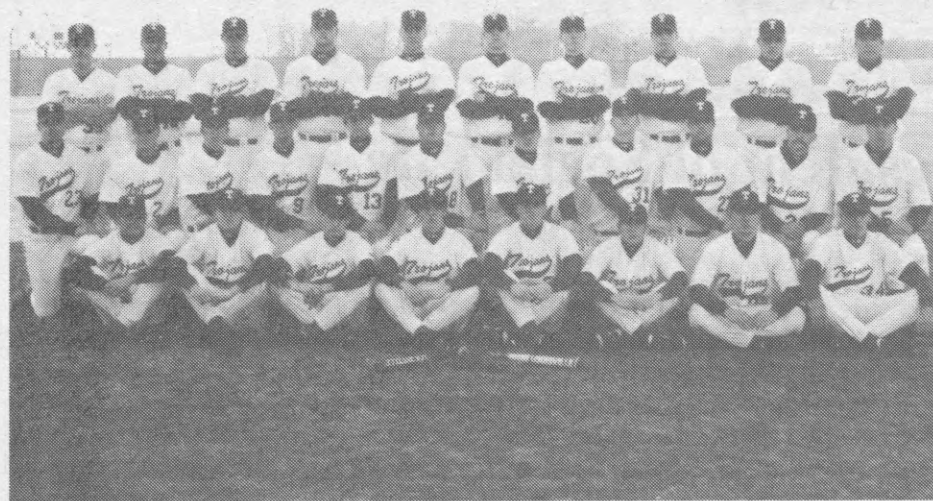

The 1996 Trevecca Trojan baseball team

from Athletic Dept.

After missing the conference tournament last year, the Trojan baseball team is looking to gain one of the top five spots and earn a berth in this year's conference tournament. The 1996 baseball team plans to use its speed, defense, experience, and improved pitching to achieve this goal. "This year's team has some of the best team chemistries that I have had in 26 years of coaching," says coach David Altopp. "Pitching will be improved from last year, and our team speed will be much better."

The Trojans are returning 14 players from last year's 24-31 team. Six of the returning players are seniors. The offensive attack will be led by senior Gary Scott, who hit .406 while attaining All-Conference and All-Region

honors. Other seniors are Heath Burns, Shaw Prim, and Mike Clark. The backstop for the Trojans this year will be junior and team captain Clayton Callicott. Mike McCleary and Will Rand will be looked to give Callicott some much needed rest. Sophomore J.J. Miller had a great fall and will challenge for playing time at first base and DH. Sophomore Drew Johnson will be an excellent backup for Burns at second base. Shortstop will be manned by sure-handed sophomore Brad Turner. Turner will be backed up by versatile freshman J.R. Gardner. Third base will be battled for by Juco transfer Billy Avilas and Shawn Prim. Outfield spots will be manned by Junior left-handed hitter Brad Twigg, speedy lead-off

continued on page 9

TNU softball outlook

from Athletic Dept.

The 1996 Trojan softball team returns seven veterans to the field. The infield will be secured by juniors Brandy Barnett (SS), Missy Oakley (2B), and Martha Herndon (1B). Sophomores Melanie Ramsey and Julie Rigsby will see time in the infield and also join Angela Henson and senior Kayla Arnold in the outfield.

Transfer junior college player Leslie Lockwood will steady the pitching responsibilities with the

help of Henson and Ramsey. Newcomer Candi Ellis will complete the battery along with Rigsby. Other incoming freshman players are Lara McCloskey (3B), Kim Hill (OF), and Sarah Lutter (2B).

"The offensive strength in the lineup is an advantage from previous seasons," says Head Coach Renea Kirkhart. "We have a strong nucleus of returning players who show leadership."

Dr. Ryan Gray *continued from page 1*

Was it appealing that Trevecca is a Christian school?

Yes. Having players with strong character is very important. The institution and the ideals and guidelines that Trevecca have is consistent with my belief system....

What is your coaching experience and is this your first head coaching experience?

This is my first college head coaching position. I coached two years at Covington High School in Covington, Tennessee. I was head baseball coach at Clarksburg High School, [also] in West Tennessee. **Have you received valuable insight since you have been at MTSU that has helped you be ready for TNU's challenge?**

Yes, absolutely. I've been very privileged to work with three class individuals at MTSU on the coaching staff. I can't say enough for Coach Peterson, the head coach, and the wisdom and insight he has given me [and] the experiences with hard working players—hard working student athletes that not only take athletics seriously, but take academics seriously. That's why you call them student-athletes.

Student comes before athlete.... They are representing the ideals, beliefs, and standards [for which] Trevecca University has stood for many many years. The athletes should realize that it is a privilege and not a right to get to play college baseball.

How was your reaction to your first meeting with your new players?

It was very encouraging. I was straightforward and honest with them, that's the way I like to deal with people. I was very encouraged by the feedback that I got, as far as their work ethic and there responsibility to become better baseball player but more important than that to become better students and better citizens in the world that they live in.... Athletically speaking, I'll find out more in the fall.

Concerning Coach Gray, team captain Clayton Callicott said, "He's going to come in and fit the position real well.... He's got everything well laid out as far as the program and everything. He's got an open mind and he's going to do a great job fitting into school and the program.... I think he's going to do a great job."

TNU Softball schedule

| | | | |
|-------------|-----------------------|---------------|----------|
| March 22 | Bethel College | McKenzie, TN | 5:00 |
| March 23 | Christian Brothers U. | Memphis, TN | 11:00 |
| March 26 | Lambuth University | Home | 3:00 |
| March 27 | Martin Methodist | Home | 3:00 |
| March 29 | Freed-Hardeman U. | Henderson, TN | 6:00 |
| March 30 | Union University | Home | 11:00 |
| April 2 | Belmont University | Home | 3 & 5:00 |
| April 4 | Cumberland University | Lebanon, TN | 3:00 |
| April 5 | Lipscomb University | Home | 2 & 4:00 |
| April 10 | Martin Methodist | Pulaski, TN | 1:00 |
| April 11 | Austin Peay State | Home | 3:00 |
| April 15 | Cumberland University | Home | 3:00 |
| April 17 | Bethel College | Home | 3:00 |
| April 19 | Lipscomb University | Nashville, TN | 5 & 7:00 |
| April 20 | Lambuth University | Jackson, TN | 11:00 |
| April 22 | Athens State College | Home | 3:00 |
| April 25-25 | TCAC Tournament | Nashville, TN | TBA |
| May 9-10 | Mid-South Regional | TVAC Host | TBA |

Home field is Music City Park, 2315 Antioch Pike

TNU Baseball schedule

| | | | |
|----------|---------------------------|---------------|-------|
| March 22 | Cumberland University | Lebanon, TN | 2:30 |
| March 23 | Cumberland University (2) | Lebanon, TN | 1:00 |
| March 26 | Lipscomb University (2) | Home | 1:00 |
| March 29 | Martin Methodist C. | Pulaski, TN | 2:30 |
| March 30 | Martin Methodist C. (2) | Pulaski, TN | 1:00 |
| April 2 | Belmont University (2) | Nashville, TN | 1:00 |
| April 5 | Lambuth University | Home | 2:30 |
| April 6 | Lambuth University (2) | Home | 12:00 |
| April 9 | Belmont University | Home | 2:30 |
| April 12 | Christian Brothers U. | Memphis, TN | 2:30 |
| April 13 | Christian Brothers U. (2) | Memphis, TN | 12:00 |
| April 16 | Tennessee Wesleyan U. (2) | Athens, TN | 1:00 |
| April 19 | Bethel College | Home | 2:30 |
| April 20 | Bethel College (2) | Home | 12:00 |
| April 23 | Univ. of North Alabama | Florence, AL | 6:00 |
| April 26 | Freed Hardeman U. | Home | 2:30 |
| April 27 | Freed Hardeman U. (2) | Home | 12:00 |

New members force TCAC name change

by Brian Bergstrom

Recently, the Executive Committee of the Tennessee Collegiate Athletic Conference (TCAC) met and decided it was time for a name change. Because of several changes in school memberships a new name was desired for the Athletic Conference. The proposed name is the Transouth Conference.

The TCAC has been undergoing some changes in the last couple of years. In 1994 the colleges of Belmont, Christian Brothers, Cumberland, and Lambuth all announced that they would be looking to join other conferences. Belmont and Christian Brothers have both joined the NCAA, while Cumberland and Lambuth have moved into a football conference.

With these changes, the TCAC

announced that there were openings in the conference for schools who would be interested in joining. Four colleges from across the Southeast, Williams Baptist of Arkansas, Birmingham Southern of Alabama, Berry College of Georgia, and Lee College of East Tennessee, each expressed interest in possibly joining the TCAC. In 1995, the Executive Committee of the TCAC met with the schools and approved their membership into the athletic conference.

Professor Toby Williams of Trevecca Nazarene University, Eligibility Chairman for the TCAC, explained the name change: "Last year there was a special meeting held in which a name change was proposed since there would be four schools outside the state of Tennessee in the conference. The

proposed name was Transouth." Williams says that the name will not become official until October of 1996, when the committee meets to give final approval to the change.

Due to the changes within the conference, the Trevecca Trojans will face some different teams on all the athletic schedules beginning in the fall of 1996. However, colleges like Belmont may remain on the schedules as out-of-conference opponents.

Including Trevecca, the new Transouth Athletic Conference will have eleven member schools rather than ten. Professor Williams believes that the Transouth Conference will be an even stronger conference than the TCAC. He adds, however, that Transouth will remain a Division I NAIA Conference.

Meet the Trevecca Softball Team

#7 Kayla Arnold
Position: OF
Year: Senior
Home: Lawrenceville, GA



#21 Brandy Barnett
Position: SS
Year: Junior
Home: Leoma, TN



#17 Candi Ellis
Position: C
Year: Freshman
Home: Cedar Hill, TN



#22 Angie Henson
Position: OF/P
Year: Sophomore
Home: Cleves, OH



#12 Martha Herndon
Position: 1B
Year: Junior
Home: Nashville, TN



#10 Kimberly Hill
Position: OF
Year: Freshman
Home: Madison, AL



#14 Leslie Lockwood
Position: P/OF
Year: Junior
Home: Mt. Vernon, IL



#18 Sara Lutter
Position: 2B/OF
Year: Freshman
Home: Newport, WA



#28 Lara McCloskey
Position: 3B/SS
Year: Freshman
Home: Kennett Square, PA



#32 Missi Oakley
Position: 2B/3B
Year: Junior
Home: Castalian Springs, TN



#15 Melanie Ramsey
Position: 2B/OF
Year: Sophomore
Home: Ridge Manor, FL



#24 Julie Rigsby
Position: 3B/C
Year: Sophomore
Home: Cowan, TN



Why I'm Republican

continued from page 5

like a Salvation Army bell ringer with a gun.

Lamar Alexander seems to have been the most Republican of the Republicans and the least like a politician (what joy too briefly gripped the heart). But since he's out, how about Dole? He looks too tired to do anything rash, and someone from the Geritol generation might be a nice foil for our flower child, Clinton. I'm holding my breath till the day he gets a bad acid relapse (I have no proof of this. Yet.) and tries to use the Ayatollah as a Q-Tip.

To conclude, the Republican Party is a party for the individual who wants to seize his or her own destiny (calling, goals—depending on your view of the cosmos) and run with it. This is a power struggle. Republicans believe, like P.J. O'Rourke, that giving Congressmen power is like giving whisky and car keys to a teenager, and you get to decide whether you would rather get hit by a Yugo or a Caddie.

Baseball *continued from page 8*

hitter Johny Page, and Mike Clark. Depth in the outfield will be added by sophomore John Emler. Freshman Jason Wolstenholm will red shirt this year.

The Trojans will look to two seniors to lead the pitching staff in 1996. Senior left-hander Parrish Lamb is looking to finish with a big year on the mound for the Trojans. Right-hander Bill Robinson will be the Trojan's closer if he overcomes arm problems suffered last year. Sophomore Gary Ball won seven games as freshman and will be looked upon to produce similar numbers this year. Juco transfer Dave Daniels will be looked upon to solidify the Trojan rotation. Junior Albert Kuban will spot start and relieve for the Trojans. Rounding out the pitching staff are freshmen Wes Furlong, Jason Hatley, Dan Myatt, and Jason Spears.

.....
• Restless to serve God and ready
• for a challenge? E.S.I. has Summer
• and Fall openings for Christians to
• teach conversational English in
• Central Europe, the former
• U.S.S.R., and China. No
• experience necessary. Housing
• and living stipend provided.
• Some cost for program fees and
• airfare. Call Educational Services
• International at 1-800-895-7955.
•

Trojan basketball team finishes season with 17-16 record

by Buzz Sheridan

The Trevecca Trojan's basketball team finished the 1995-1996 season with a record of 17-16. They improved their win total by eight games from last season. Head Coach Sam Harris said, "I think that it was a great step in the right direction for us and our basketball program to win 17 games."

Harris also expressed that progress is being made toward his goal of being conference championship contenders. This year's team finished with a winning record despite numerous injuries and with about half the team being underclassmen.

In regard to the team's goals from the pre-season, Coach Harris said the following: "We had a couple of goals: Number one, we wanted to win the three tournaments we were to be in—we won that. Number two, we wanted to finish about .500%—we did that. Some of the things were statistical goals. We wanted to shoot 50% from the floor—we ended up shooting 48%. We said we wanted to shoot 74% from the line—we shot 73%."

David Blanford said that he thought the high of the season was achieving the winning record and the low being that some of the losses should have been won. He commented, "The new guys and freshmen helped us tremendously. I think we are

going to have a real good team next year." Blanford anticipates that Coach Harris will be able to recruit some bigger players to go along with the good nucleus of returning players to have an even better team next year. Blanford expressed pleasure that his averages went up in almost every statistical category, but says would have enjoyed that more with a few more wins.

Coach Harris also expressed his desire to win more conference games next year but acknowledged that it will be tougher with Lee College and Birmingham Southern entering the conference. Further, he said that the team will need to improve in terms of analyzing their opponents' strengths and weaknesses, though improvement in following the scouting reports was demonstrated this year.

In summing up the season Coach Harris said, "I think on the court we improved tremendously this year. I think off the court our players have to become better students and accept their responsibility for their classroom responsibility and the activities that surround them—their off-court behavior.... You can't be as good as you need to be if you are not eating right and not getting proper rest and [are] then trying to play three games in our league on a weekly basis after the start of January."

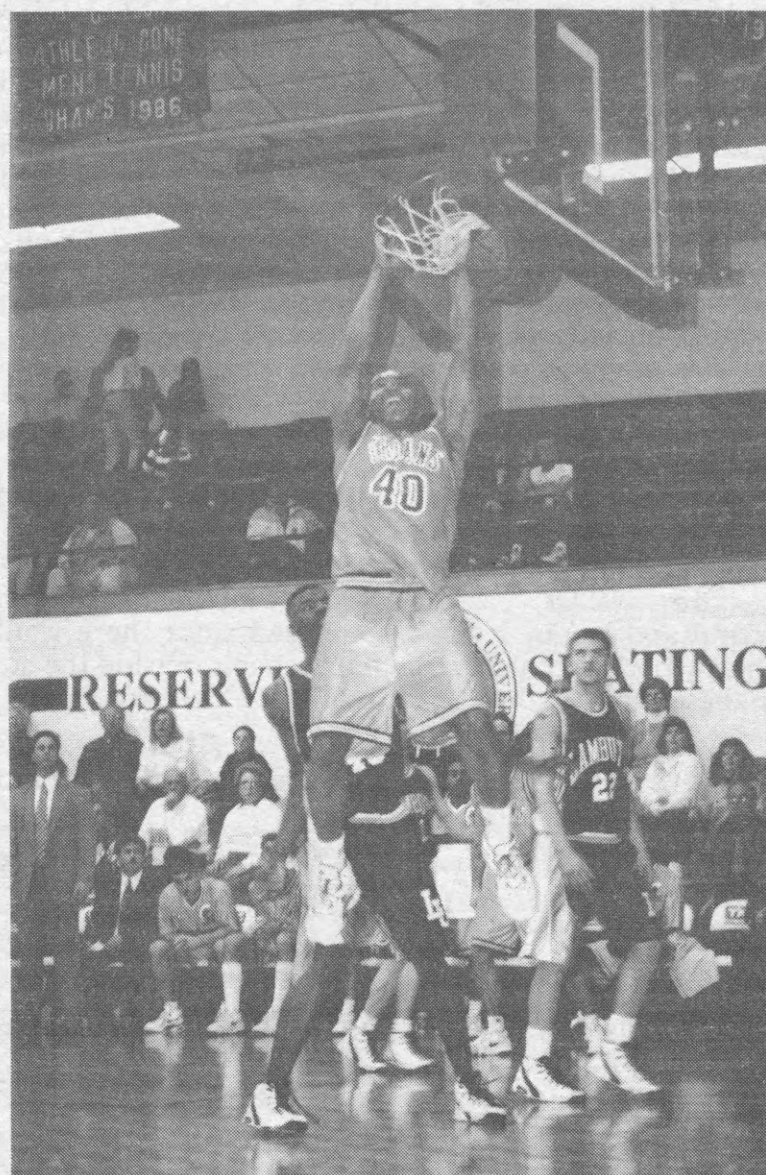

Trevecca's Jamandas Moore slams the ball home against Lambuth University (photo by Jana Berry)

Trevecca Nazarene University Basketball Statistics

| P L A Y E R | T O T A L | | | | | | | | | | 3-POINTERS | | | | | | | | | | R E B O U N D S | | | | | | | | | |
|------------------------|-----------|-----|-------|--------|-----|--------|------|--------|-----|---------|------------|-------|------|-----|-----|------|------|-----|-----|-----|-----------------|----|-----|------|------|--|--|--|--|--|
| | GP-GS | MIN | --AVG | FG-FGA | PCT | FG-FGA | PCT | FT-FTA | PCT | OFF-DEF | TOT--AVG | PF-FO | A | TO | BLK | ST | PTS | - | AVG | | | | | | | | | | | |
| 40 Moore, Jamandas | 33 | 33 | 969 | 29.4 | 190 | 315 | .603 | 4 | 15 | .267 | 158 | 205 | .771 | 75 | 137 | 212 | 6.4 | 93 | 2 | 41 | 95 | 25 | 38 | 542 | 16.4 | | | | | |
| 04 Blanford, David | 31 | 28 | 1023 | 33.0 | 169 | 317 | .533 | 36 | 84 | .429 | 127 | 153 | .830 | 23 | 91 | 114 | 3.7 | 58 | 0 | 165 | 112 | 12 | 46 | 501 | 16.2 | | | | | |
| 33 Delfendahl, Dan | 33 | 30 | 887 | 26.9 | 130 | 312 | .417 | 71 | 189 | .376 | 55 | 79 | .696 | 35 | 67 | 102 | 3.1 | 60 | 1 | 32 | 45 | 6 | 36 | 386 | 11.7 | | | | | |
| 30 Muchmore, Dan | 33 | 32 | 895 | 27.1 | 111 | 263 | .422 | 69 | 171 | .404 | 78 | 92 | .848 | 31 | 65 | 96 | 2.9 | 88 | 4 | 96 | 51 | 4 | 53 | 369 | 11.2 | | | | | |
| 50 Ray, Jonathan | 31 | 1 | 573 | 18.5 | 72 | 153 | .471 | 0 | 0 | .000 | 61 | 103 | .592 | 49 | 60 | 109 | 3.5 | 101 | 7 | 12 | 38 | 13 | 33 | 205 | 6.6 | | | | | |
| 35 Doyle, Mike | 17 | 0 | 358 | 21.1 | 60 | 122 | .492 | 8 | 22 | .364 | 43 | 56 | .768 | 33 | 45 | 78 | 4.6 | 47 | 3 | 37 | 35 | 5 | 31 | 171 | 10.1 | | | | | |
| 43 Watkins, Jason | 13 | 10 | 257 | 19.8 | 53 | 87 | .609 | 1 | 2 | .500 | 25 | 34 | .735 | 14 | 31 | 45 | 3.5 | 18 | 0 | 9 | 30 | 6 | 11 | 132 | 10.2 | | | | | |
| 32 Daly, Torian | 30 | 4 | 428 | 14.3 | 40 | 110 | .364 | 11 | 37 | .297 | 35 | 49 | .714 | 11 | 32 | 43 | 1.4 | 42 | 1 | 27 | 49 | 5 | 14 | 126 | 4.2 | | | | | |
| 20 Brown, Kippy | 23 | 4 | 361 | 15.7 | 39 | 81 | .481 | 4 | 14 | .286 | 18 | 34 | .529 | 21 | 41 | 62 | 2.7 | 47 | 2 | 25 | 37 | 2 | 31 | 100 | 4.3 | | | | | |
| 42 Owens, Ryan | 32 | 19 | 396 | 12.4 | 43 | 90 | .478 | 0 | 3 | .000 | 14 | 38 | .368 | 39 | 33 | 72 | 2.3 | 60 | 1 | 10 | 19 | 9 | 18 | 100 | 3.1 | | | | | |
| 21 McGeorge, Newt | 31 | 3 | 368 | 11.9 | 14 | 46 | .304 | 6 | 17 | .353 | 18 | 27 | .667 | 4 | 36 | 40 | 1.3 | 48 | 2 | 35 | 27 | 0 | 12 | 52 | 1.7 | | | | | |
| 23 Mack, Jamal | 13 | 1 | 36 | 2.8 | 5 | 17 | .294 | 1 | 3 | .333 | 10 | 16 | .625 | 6 | 5 | 11 | 0.8 | 8 | 0 | 2 | 3 | 0 | 6 | 21 | 1.6 | | | | | |
| 52 Van Bibber, Kyle | 7 | 0 | 22 | 3.1 | 8 | 12 | .667 | 3 | 5 | .600 | 1 | 1 | 1.00 | 1 | 3 | 4 | 0.6 | 3 | 0 | 1 | 4 | 1 | 0 | 20 | 2.9 | | | | | |
| 12 Greer, Barry | 14 | 0 | 78 | 5.6 | 6 | 18 | .333 | 0 | 8 | .000 | 4 | 9 | .444 | 1 | 4 | 5 | 0.4 | 19 | 0 | 8 | 13 | 0 | 3 | 16 | 1.1 | | | | | |
| TEAM REBOUNDS..... | | | | | | | | | | | | | | 55 | 71 | 126 | | | | | 6 | | | | | | | | | |
| TREVECCA NAZARENE UNIV | 33 | | 6652 | | 940 | 1943 | .484 | 214 | 570 | .375 | 647 | 896 | .722 | 398 | 721 | 1119 | 33.9 | 692 | 23 | 500 | 564 | 88 | 332 | 2741 | 83.1 | | | | | |
| Opponents | 33 | | 6636 | | 981 | 2069 | .474 | 255 | 689 | .370 | 546 | 811 | .673 | 486 | 740 | 1226 | 37.2 | 726 | | 546 | 598 | 75 | 258 | 2756 | 83.5 | | | | | |

| | | | | |
|---------------------|---------|--------|-------|---------|
| RECORD: | OVERALL | HOME | AWAY | NEUTRAL |
| ALL GAMES..... | (17-16) | (13-7) | (3-9) | (1-0) |
| CONFERENCE..... | (7-11) | (6-3) | (1-8) | (0-0) |
| NON-CONFERENCE..... | (10-5) | (7-4) | (2-1) | (1-0) |

C and R's Corner: the friendship connection

by Chris Priest and Ruth Miller

In our endeavor to make this campus a closer, more unified Christian coalition, we have decided to get to know everyone just a little bit better. As some of you may know, we have decided that dating is more fun than being just "friends." However, every successful relationship must start out with a friendship. Ergo, we have taken it upon ourselves to start this one and only time of "The Friendship Connection." We selected the following people because they were adventurous, single, and willing to give us a chance to couple them with someone else interested in a unique "social outing."

Before we get to the people, we must lay down the ground rules. (We have no doubts that you have passed this paragraph in your haste to get to the names.) **Rule #1:** Selected partners must go alone as a couple on their "social outing." This means no group dates or friends allowed. **Rule #2:** You must obey the Trevecca Nazarene University rules as stated in the Trevecca Nazarene University handbook.

(Like you would dream of doing otherwise.) **Rule #3:** You must go "Dutch." For those of you who do not know what "Dutch" means, it is when both people pay for their own way. **Rule #4:** All participants must tell us the dirt after the "social outing" has occurred.

Well, for those of you to whom this paragraph is of great importance, here they are:

Social Outing Couple #1: Julie Cruse and Brandon Knight

Social Outing Couple #2: Laura Isbell and Rick Lord

Social Outing Couple #3: LeAnn Ogg and Jason Adkins

Social Outing Couple #4: Karen Neighbors and Rodney Brown

Social Outing Couple #5: Carrie Seabolt and Andrew McVay

Social Outing Couple #6: Amy Brantley and David Sanders

Social Outing Couple #7: Kristina Spurlock and Kyle Van Bibber

Tune in to the last issue of the *Trevechoes* to find out how each "Social Outing" went. In other words, to get the dirt, stay tuned! Remember . . . have fun!

Louise Chapman: vessel of the Lord

by Shelly Spaulding

(Editor's Note: Since March is Women's History Month, Trevechoes decided to look into the past and profile an outstanding female leader from the Church of the Nazarene. The following information was condensed from the August 1993 issue of World Mission magazine.)

Since the beginning of outreach ministries in the Church of the Nazarene, a strong correlation has existed between women and missions. According to the editor of World Mission magazine, "Women have played a significant role in the promotion, support and work involved in this ministry." One woman who can be greatly attributed for such influence is Louise Robinson Chapman.

According to close friends of Chapman, early in her life she made a covenant with God that she would give herself totally to Him. "It was from then on that God never once failed her," said Gail L. Sawrie, a writer for *World Mission* magazine. After Chapman graduated college, she

was ordained and was appointed by the World Mission Department of the Church of the Nazarene as a missionary to Africa. Chapman entered missions in 1920 when the work was new, and missionaries had to do a little bit of everything since there were so few men and women on the field at that time.

After spending almost 20 years in Swaziland, Chapman came home on furlough in 1942, and, due to the war, was unable to go back to the field. It was at that time that she married Dr. J.B. Chapman, general superintendent of the church of the Nazarene. According to Mrs. Chapman, those were some of her most beautiful years, and "life was wonderful and blissful in every way."

Shortly after her husband's death in 1947, Mrs. Chapman was chosen to be the general president of the mission work, equivalent to a present day NWMS director (the executive officer of the organization). However, Chapman admitted that this position of 16 years wasn't as enjoyable as the mission field, but she knew that it was where God wanted her to be.

Upon retirement from NWMS, Chapman was stricken with a virus similar to that of polio, which she acquired on a trip to Papua New Guinea. This illness paralyzed her whole body. However, through God's strength and healing power, she worked her way up to partial mobility.

For the years to follow, Chapman continued to minister to others and never lost sight of the importance of missions. She believed that it was her main task was to keep Christian people "awake" and help them realize their commission: "to help others find the fullness of life which God wants us to have."

As recently as the 1989 General Assembly, Chapman was promoting the importance of World Mission Radio. Reportedly, the 96 year old woman wrote to 400 persons by the form of a Christmas letter and was able to raise one million dollars for the cause.

In August of 1993, Louise Robinson Chapman went to be with the Lord. In the words of Nina G. Gunter, general director, NWMS, speaking of the influence Chapman had on those around the world: "You may think that Louise Chapman is dead. But don't believe a word of it. She is more alive now than ever."

Eye on Your Aid: Computers to simplify aid process

by Joanie Hall

Most of you know that the financial aid process can sometimes become complicated. However, a new system is in place for the '96-'97 year that will help in simplifying various aspects of the process. This new system is EDE, or Electronic Data Exchange. I attended a workshop this past December to learn how EDE would affect our office and the students at Trevecca. I came home excited, for I found that the changes would be positive for everyone.

In the past, you (the student) have applied for financial aid and then begun a waiting period of five to six weeks to receive the SAR (Student Aid Report). To receive financial aid for the '96-'97 year you will again apply for aid and receive a SAR just as in previous years. The difference now is that the SARs will be transmitted electronically to our office for all students who list Trevecca on their applications. This will enable us to possibly mail out award letters before students even receive their SAR in the mail. For students who do not list Trevecca as one of the institutions they might attend, our office, with permission of the student, will also be able to pull down an

electronic SAR.

Another important change is that the corrections to SARs will now be made electronically. In the past you have made the corrections on the SAR and then mailed those corrections to Iowa to be processed. Now, we will make the corrections electronically and receive the corrected SAR within 72 hours. This eliminates the SAR being sent to a home address and then being mailed to Trevecca. All of this results in financial aid being awarded to you in a more timely manner.

The third aspect of EDE that effects our office concerns the Pell Grant Program. In the past we have used hard copies to verify a student's Pell Grant, enrollment status, ect. Now this process will be done via EDE. This aspect of EDE will enhance the efficiency of our office and will help Trevecca drawing down Pell Grant money faster.

Spring Break 1996 is now a memory, but pursuit of financial aid for the fall of 1996 has just begun. If you have not applied for financial aid for the '96-'97 school year, you need to do so immediately. You can do this by completing the renewal form that

may have been sent to your home by ACT or by filling out a new financial aid application which is available in the Financial Aid Office.

As always, Keep An Eye On Your Aid.

Spring Sports

continued from page 4

because in essence, that is what it is. The difference in support of these sports are like night and day. What will it take to get the support that the baseball and softball teams need?

Well, I have stated my disgust with Trevecca and it's lack of support for the baseball and softball teams, and I know I do not stand alone. Come on TNU, do something about it!

Thanks for the attention you give to my concern,
Marian Benton
Graduating Senior

.....
.....Wanted!!
.....Individuals, Student Organizations
.....to Promote
.....SPRING BREAK Earn MONEY
.....and FREE TRIPS
.....CALL INTER-CAMPUS
.....PROGRAMS
.....http://www.icpt.com
.....1-800-327-6013
.....

Book Review: Is Jesus a Republican or a Democrat?

by Robin Hess

There are many issues that seem to demand an answer. For many of these issues, there seems to be no middle ground. Those that are not for one way of seeing things must then be against it. It is a good thing to stand one's ground, but a line must be drawn between the things that really matter and those things that are not vital.

In Tony Campolo's book *Is Jesus a Republican or a Democrat?* the reader is given a humorous yet serious look at the way the church fragments herself today over issues that have little or no Biblical foundation. In this book, Campolo deals with such issues as the struggle within churches to accept members of different political views, abortion, gay-bashing, illegal aliens, and welfare. Campolo also brings up questions such as "Does God have a feminine side?"; "Was Jesus a moderate?"; and "Is TV demonic?"

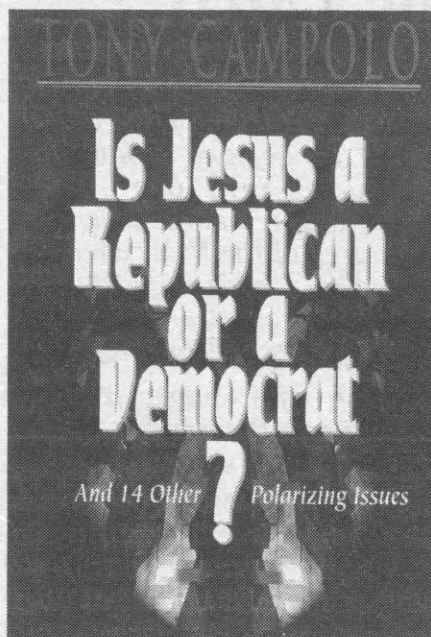

Is Jesus a Republican or a Democrat? by Tony Campolo. Word Publishing. \$18.00

Obviously, we can look at some of these issues and laugh, but it is important to really examine what makes us laugh. Many laugh

at these because they have known themselves or others to spend much time and energy on these questions without saying much at all.

Campolo asks these question for a reason. He "believes that Christians have a Biblical responsibility to confront real issues and to speak the truth without hedging their bets—even when that goes against politically correct stances of either the left or the right." This, however, is certainly not the approach he seems to be taking in this book. This seems to me to be yet another book that wishes to inform the reader of all the ramifications of any side of an issue without standing for any one in particular. The result is a great deal of conflicting information that the reader must then try to sort out into some kind of argument. Campolo does a very good job of presenting and destroying all sides of an

argument until there seems to be no ground at all on which to stand. The reader is left wondering if it would have been better not to know.

Another fault one finds glaring from the book is a resentment the Campolo seems to hold against the church for some of the ways in which he has been treated personally. For example, in one chapter entitled "Are Christian talk Shows Christian" Campolo complains about a radio station that would often comment sarcastically on his earlier ideas and books. He further complains that this station was responsible, in part, for the disruption of his ministry.

All in all, this book seemed to me to be an exercise in making mountains out of molehills. Many of the issues that Campolo raises just seemed to be trivial and not worthy of great thought. Further, those issues that were really important were side-stepped as if they were lepers.

Where do I fit in?

A non-traditional student discusses the benefits of the Study Center

by Jim Thompson

When I first came to Trevecca, I did not know quite what to expect. The last time I attended school of any sort was many years ago, 1969 to be exact. So you can imagine my surprise when God called me to Trevecca, to prepare myself for the ministry. In the fall of 1993, I began my journey through the classes and lectures that are a college education. At first I was terribly intimidated by my classmates; they were all so much younger than I. To top it off, they all seemed to know exactly what they were doing. I felt as lost as a ball in high weeds and my grades were suffering because of it.

After praying about my situation, I decided that there must be other people on campus struggling with these same feelings. I decided to find out where they went for help. It was then that I discovered a little known spot on our campus: the Studies Center. This area, located one floor below the chapel, is a haven of rest for the student having problems adjusting to the demanding schedules of college life. The Studies Center is under the direction of Professor Donna Jean Gray. She is assisted by Adjunct Professor Ray Ingram. Both of these professors are

sincerely interested in making Trevecca a place where every student feels accepted and appreciated. Because of their willingness to help, many older students (myself included) have come to recognize the valuable assistance provided there.

With Professor Ingram's encouragement, I began to realize that going to classes was only part of attending Trevecca. I wanted more; I wanted to be part of the Trevecca family. I believe this desire is shared by many of us older students, but the problem is that we do not know how or where to begin. Trevecca has a rich history of non-traditional students. In past years, however, most of these pupils were centered in the Religious Studies areas. Pastoral Ministries still represents quite a few students here on campus, but I have noticed many new (older) students enrolling in other fields of study. I think that is great. God can use all of us if we will just allow Him to.

If you are in the same boat I'm in (an older, non-traditional student) let's not waste our valuable time wondering what we can do to become involved in "our" campus. Look around, read the bulletin boards and newspaper, find a place to use your talents and get involved!

Drama Review: J.B.

by Marie Holcomb, edited by Robin Hess

The TNU Communications Department performed Archibald MacLeish's *J.B.* on the weekends of February 16-17 and February 22-24.

J.B. is a tale about one man's suffering based on the Biblical story of Job but in a contemporary setting. The conflict centers around the struggles of a good man and his battle within himself for knowledge of God. The story line and the performances were wonderful.

The first thing that caught my attention in this drama was the scenery. It was done in a mock circus motif and did an excellent job of reflecting the symbolism of what was happening in the play. Jeff Frame said, "We [Director Kim Messer and Frame] wanted to create a nether world with a circus motif so that it would serve as a bridge between the spiritual world and the physical world. We also wanted to suggest in the set design that both the spiritual world and the physical world coexist simultaneously. Beyond the gray of the set the only color in the design came in the form of the lighting and the costuming."

Some other things that I really thought were great about this play were the casting and staging. The cast worked very well together and everyone did a great

job of portraying their characters. The cast showed good staging quality. Two characters had to remain on stage for the entire play, but never fell out of character and never distracted attention from the main action on stage.

My favorite part of the play was the word puzzles and poetic speaking that was scripted for several of the characters in the play. The poetic speeches that I enjoyed the most were those of the male policeman, played by Vince McVay; the old hag, played by Robin Hess; and the Flower child, played by Bethany Mitchell. Though the crowd on the evening I attended was quite small, the energy of the cast was great. I was very impressed with the whole play.

"The drama department presented a thought provoking dialog engaging the human situation. What emerged was a picture of man not necessarily as he wants to be, but the only way he can be and still truly be man," said Chuck Haselwood, a junior at TNU.

Those who did not see *J.B.* missed an excellent production. TNU's Communication Department and all involved did a great job, as usual.