

OASIS 1956



O a s i s
1956

THE 1956

PUBLISHED ANNUALLY BY THE ASSOCIATED STUDENT BODY

NORTHWEST NAZARENE COLLEGE

NAMPA, IDAHO

LLOYD BELLAMY - - - - - Editor

DON BOYD - - - - - Business Manager

BETTY RICHARDSON - - - Assistant Editor

Northwest Nazarene College
LIBRARY

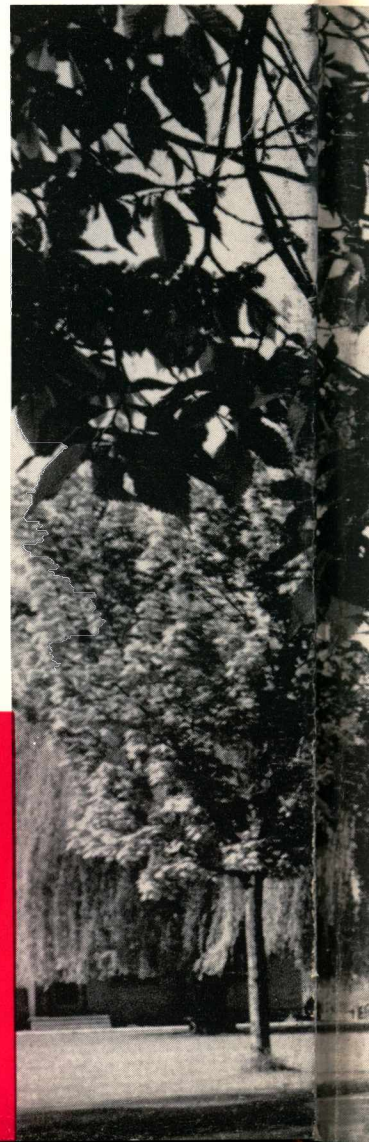

OASIS



Dedication

For your welcome smile,
For your friendliness and sincerity,
For your well-timed words of encouragement,
For your choice bits of wit and humor, and most of all,
For your inspiring spirit of Christian leadership,
All of which emanate from Him Who is the Power of your lives,
For these we want to honor you. As a token of our gratitude,
We lovingly dedicate the 1956 OASIS to you,

MR. AND MRS. L. WESLEY JOHNSON





Into the

F o r e w o r d

This is an age of high-powered automobiles, faster-than-sound jet-propelled airplanes, and high-flying guided missiles that could spell destruction for a whole country at one blast; an age when men put their faith in science and the scientific method, and deny the existence of the realms of religion and metaphysics. Heads of states seek to invent faster and more powerful weapons of destruction in order that they might conquer the world. Men have put their trust in material power that will not satisfy the deep strivings of the human soul for peace with God.

Weapons and machines that appear powerful and forceful to man, however, appear to be only playthings in the eyes of God. For the Maker of the universe is the Omnipotent Being that measures the worth of a soul to be more than the worth of an entire world. Men should realize this fact and redirect their thinking to things of God and the soul.

Northwest Nazarene College was built on principles based on the Power of the Divine. The year 1955-56 exemplified this spirit that has been the guiding light of the college since its inauguration and which will continue to be the source of its Power.



Elements

C o n t e n t s

GENERATIVE POWER	-	-	-	-	14
PRODUCTIVE POWER	-	-	-	-	34
DYNAMIC POWER	-	-	-	-	70
MAGNETIC POWER	-	-	-	-	84
ENERGETIC POWER	-	-	-	-	122
POTENTIAL POWER	-	-	-	-	140
OMNIPOTENT POWER	-	-	-	-	156
ECONOMIC POWER	-	-	-	-	166





The first sight to greet future students of N.N.C. when they arrive on the campus is this sign standing on the northeast corner of the campus.

The Church College

I like colleges that nestle
In quiet little towns,
And seem to offer something more
Than credits, caps, and gowns.

I like classes filled with friends
Who have a smile for me;
I don't like profs who know me as
Row 31, Seat 3.

I hate to meet a former prof's
Unrecognized stare;
I like the kind who knows your name,
Your hopes, your love affair.

I like church-college profs who teach
Like wise, inspired crusaders;
Who take the time to read your themes
And don't hire student graders.

I like colleges which strive to learn,
Years later where you are;
Yes, even tho' you've never been
A campus queen or star.

A mammoth institution holds
Within its office space,
Along with proof of my degree
A photo of my face.

The most it knows about me is
My city, birth and class.
I like my old church-college best;
She doesn't think en masse.

She'll gaily cheer each grad's career
With faith that's optimistic;
To her a former student is
No musty old statistic.

—HELEN RUHENBROD

Northwest Nazarene College began in 1913 with the organization of an elementary school devoted to Christian training for the children of the local Church of the Nazarene. Within two years the school had added both high school and college work to its curriculum. The first degrees were conferred upon a class of four graduates by President H. Orton Wiley in 1917.

The college has shown steady growth and development down through the years. In 1928 the first class was graduated from the state accredited Normal department. In 1931 the College of Liberal Arts was accredited as a junior college and as such was accepted as a member of the Northwest Association of Secondary and Higher Schools. In the spring of 1937 the college received accreditation as a four-year college by the Northwest Association. In 1938 the college was elected to membership in the Association of American Colleges. In 1950 N.N.C. became a member of the National Commission on Accrediting.

At present Dr. John Riley is a member of the higher commission of the Northwest Association of Secondary and Higher Schools. Dean Thelma B. Culver is state chairman of the Teacher Education and Professional Standards Committee for Idaho.

While receiving signal recognition in scholastic circles, the college has maintained a wholesome Christian environment. Spiritual values have been given first place and the spiritual tide has kept pace with the growth of the institution.

The library is full on weekday evenings as students prepare for their classes.

John Cummings keeps a watchful eye on an experiment in the Chemistry Lab.

The business machines room is an important part of the business administration department.

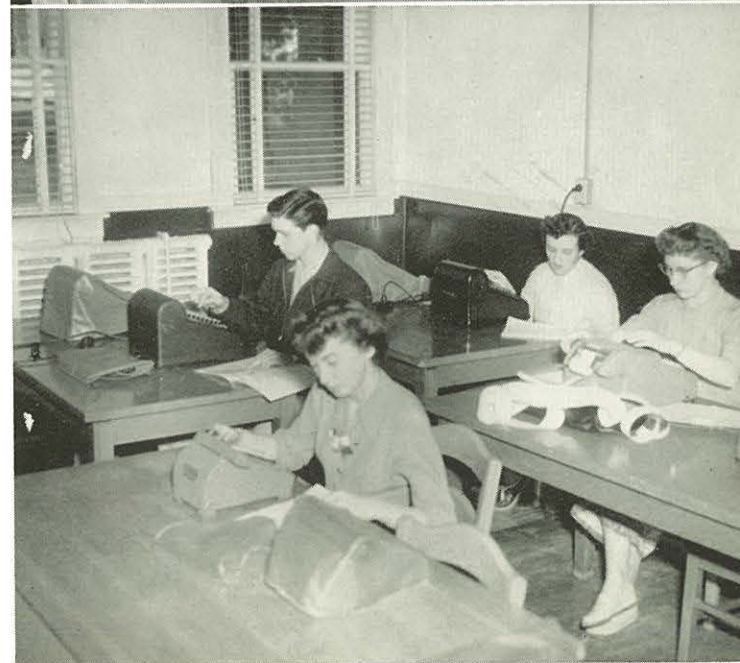
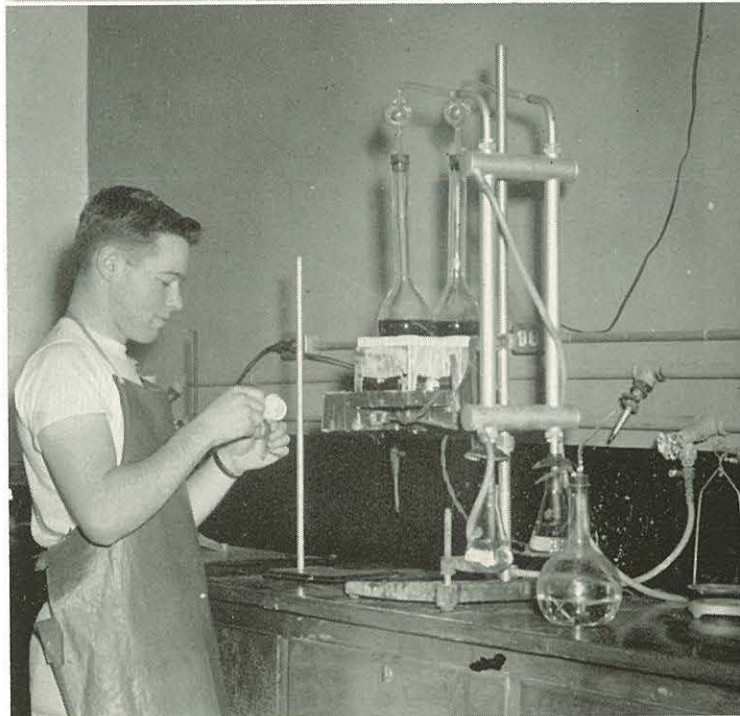



Jim Martin and Paul Freeberg use their time to catch up on typing

On the scholastic side, Northwest Nazarene College offers godly professors and dedicated upper-classmen who help freshmen to see that while all are not called to be preachers and missionaries, every person must serve Christ in a vocation or a profession. To find our task is then the problem.

Freshmen tests which point up interests and abilities; conferences with Professor Tillotson and his staff of advisors; chapel talks by representatives from various walks of life; the psychology class planning papers—all these help us to find the place which is each one's to fill. Moments of prayer in the dormitory chapels or in church also shed light upon our decisions.

Having decided on a vocation, students turn to the departments of instruction where are found seventeen subject majors and three divisional majors to meet the needs of everyone. N.N.C.'s accredited courses in education, business, science, pre-medicine, pre-engineering, pre-law and other fields are filled with scores of students who will be the community leaders and Christian laymen of tomorrow.

Last but not least . . . is found a corps of classroom teachers who are devoted to Christ and His cause. A Ph.D. from Harvard . . . a basketball coach who puts Christian principles above games won . . . a former pastor who shares a rich and successful ministry with young preachers-to-be . . . these are but a few examples of the consecrated men and women on our college faculty. Trained . . . versatile . . .





The Winged Victory Chorus, one of four Civic Music Association concerts presented at the N.N. auditorium.

loyal to Christ and the Church . . . these are the professors who make up the very heart of N.N.C.

However, Northwest Nazarene College offers more than a complete academic program. In addition it offers an adventure in Christian living.

Every student on the campus has the privilege of living and working in a Christian environment with teachers and fellow students who have similar standards and ideals. He may then develop a Christian personality and a social competence which will guide him in the future. This adventure provides a continual source of personal enjoyment, valuable lessons in human relations, and growth in Christian character and culture.

A strong campus-centered activity program helps to integrate the various forces at work in the development of students. The family-style meals in Morrison dining room offer boarding students the opportunity to learn proper social courtesies. A dynamic Christian Workers' Band trains church leaders of tomorrow and affords many opportunities for Christian fellowship. Students with like interests find companionship through the avenue of departmental clubs and a spiritual athletic-literary program challenges the abilities of all.

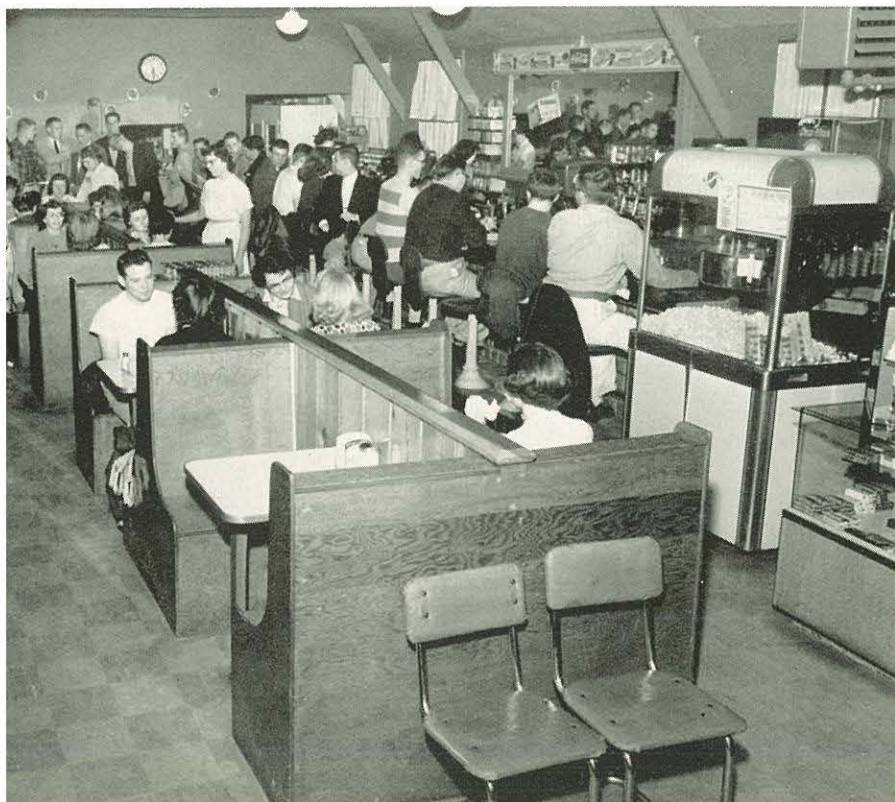

It is a busy time in the coffee shop as students gather for "cokes" and campus talk.

NORTHWEST NAZARENE COLLEGE

founded 1913

NAMPA, IDAHO

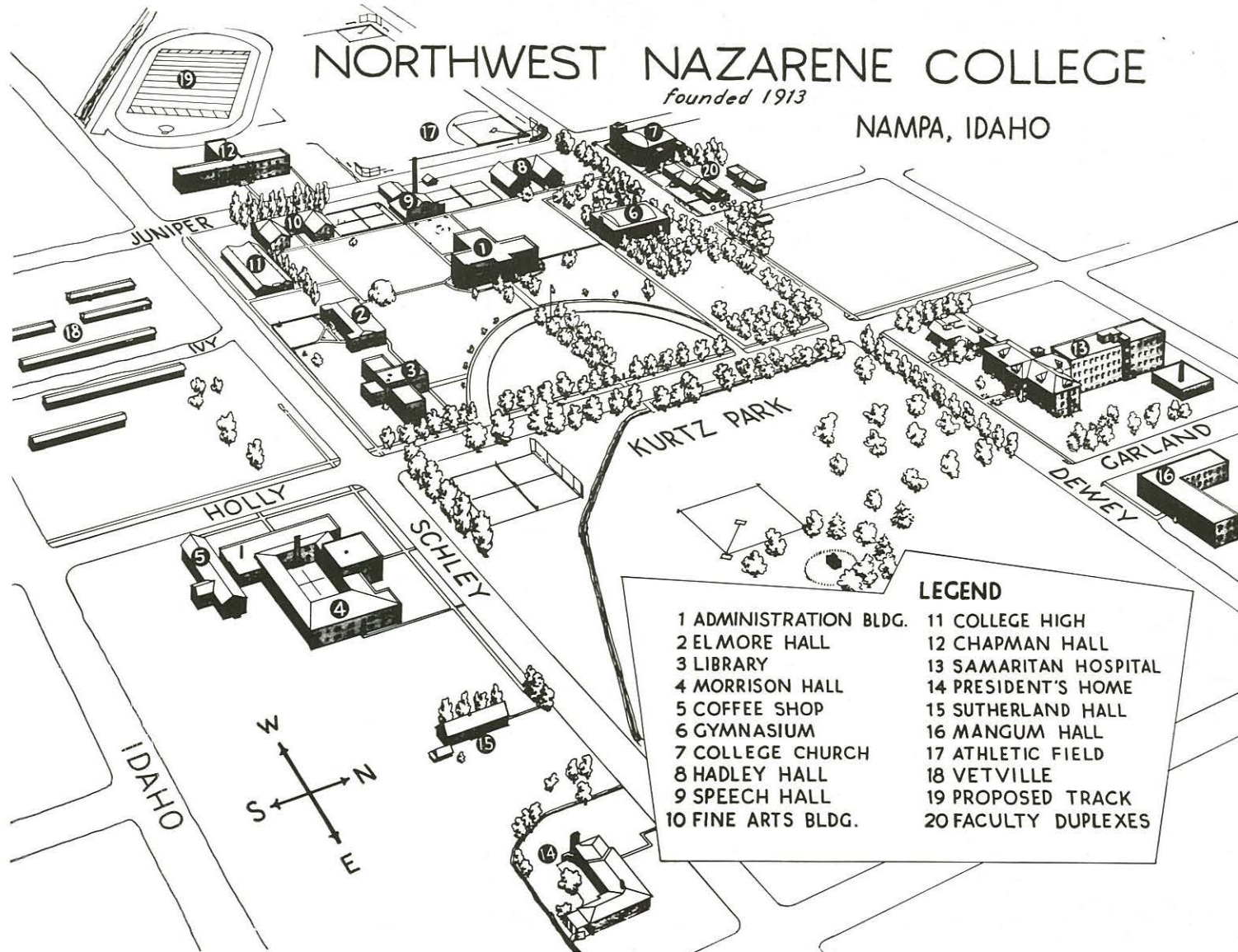

LEGEND

- | | |
|------------------------|-----------------------|
| 1 ADMINISTRATION BLDG. | 11 COLLEGE HIGH |
| 2 ELMORE HALL | 12 CHAPMAN HALL |
| 3 LIBRARY | 13 SAMARITAN HOSPITAL |
| 4 MORRISON HALL | 14 PRESIDENT'S HOME |
| 5 COFFEE SHOP | 15 SUTHERLAND HALL |
| 6 GYMNASIUM | 16 MANGUM HALL |
| 7 COLLEGE CHURCH | 17 ATHLETIC FIELD |
| 8 HADLEY HALL | 18 VETVILLE |
| 9 SPEECH HALL | 19 PROPOSED TRACK |
| 10 FINE ARTS BLDG. | 20 FACULTY DUPLEXES |



Arnold Airhart, President of Canadian Nazarene College, receives his Doctor's Degree as presented by Dr. Carl Hansen, and Dr. John Riley.

A typical graduation scene, Franklin Cook receives his diploma.

The traditional march from the administration building to College Church for Baccalaureate exercises

This year has also been an outstanding one in the realm of the fine arts. Through the efforts of Prof. Double E. Hill and his staff in the fine arts division, students enjoyed many special programs.

Early in the year a civic music organization was formed in the city of Nampa and Prof. Hill was elected president. The N.N.C. campus became the center of activity for this group, and a series of four concerts was presented in the college chapel auditorium.

Another music department activity was the sponsoring of a woodwind workshop on our campus. The college band received many compliments for its smooth performance at games and the Crusader Choir received the best wishes of all as it took as its project a trip to General Assembly in June.

Students of Dorothy Long, head of the art department, were thrilled to hear that she had been awarded a \$1200 scholarship by Delta Kappa Gamma, national teachers' honorary, this fall. Miss Long was granted a leave of absence for this year so that she might attend the University of Iowa.

The art department sponsored two exhibits during the year. Students enjoyed the change of location from the library to the art building. This made it possible to leave the exhibit up longer and also afforded an opportunity to see the work in the surroundings where it was done.

Generative

- PRESIDENT - - - - - 17
- ADMINISTRATORS AND
FACULTY - - - - - 18
- BOARD OF REGENTS - - - 28
- STUDENT COUNCIL - - - 32



Power

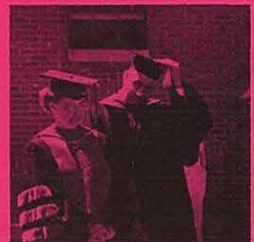
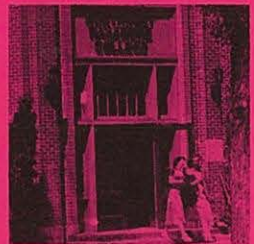
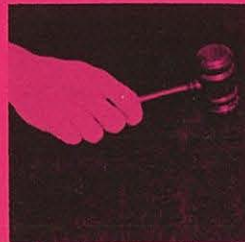



DR. JOHN E. RILEY

Our President

and His Family



The president of Northwest Nazarene College must be a man, the dynamic of whose life can touch heaven and human beings and bring them closer together:

He must find the hem of the Master's garment for the healing powers of collegiate illnesses,

He must have a refuge where he can get spiritual strength, when his own has been depleted by difficult tasks,

He must know a closeness with God for the gaining of wisdom in the complex dealings with regents, faculty, student body, community, state, and church, both local and general,

He must have disciplined thinking and feeling, defined purpose, and actions—actions which are prompt enough to be done in time, but delayed enough to be seasoned with prayerful and careful thought,

He must have the great dynamic of love and be dedicated to a love of truth and its diligent search,

Dr. John E. Riley has been that man. He is ably supported by Mrs. Riley, the gracious and active first lady at "Number One Faculty Row."

To our president and Mrs. Riley, Northwest Nazarene College is indeed grateful for the investment of another year of determined efforts to mold N.N.C. into a noble ideal.

Administrators



THELMA B. CULVER, Ed.D.
Dean of the College, Chairman of Upper Division

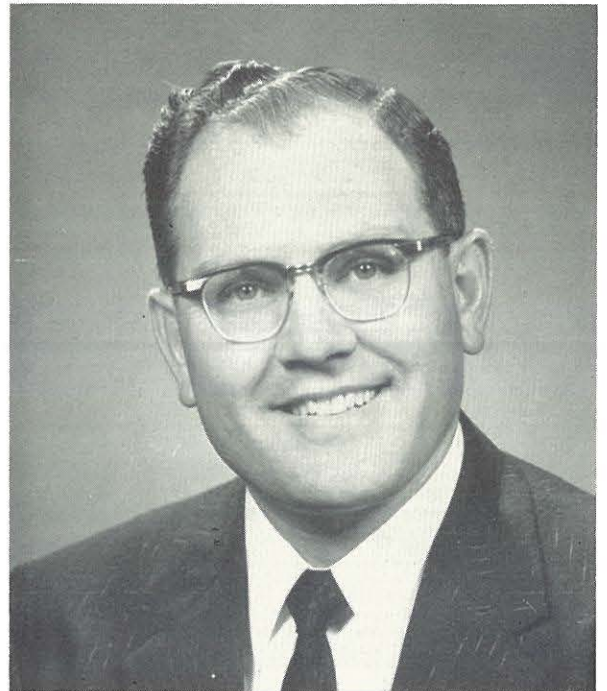

THOMAS A. LEUPP, M.Ed.
Dean of Students

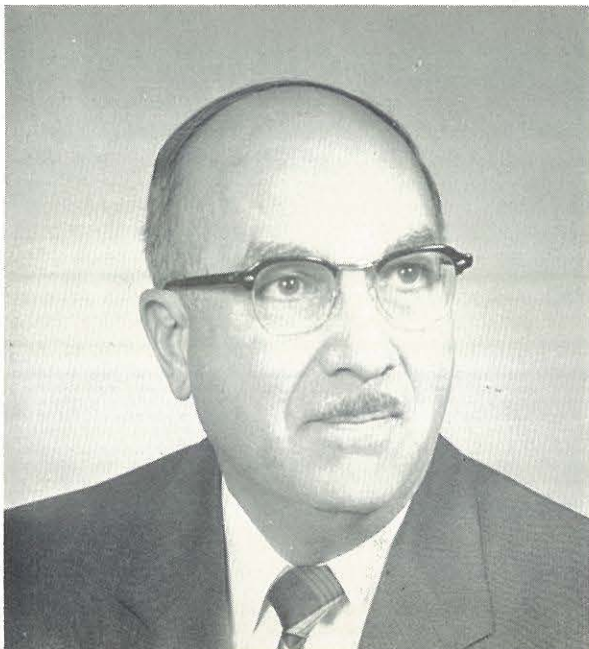

L. WESLEY JOHNSON
Business Manager



DONALD B. TILLOTSON, M.A.
Chairman of Lower Division

Great potential power is the result of an inquiring mind. The inquiring mind of Madam Curie discovered radium, the inquiring mind of Walter Reed freed the world of the plague of yellow fever. The inquiring minds of our faculty are attempting to awake and challenge us to worthwhile accomplishments.

Personal interest is a powerful tool in their hands as they strive for this goal. An encouraging word, a smile, and a prayer exert an immeasurable influence.

Probably the greatest power of our faculty, the power most specifically theirs is the power of a dedicated life. One does not advance until he decides which direction to go. Through exerting every energy and talent toward the goal of supplying us with a Christian education, each member of our faculty becomes a dynamic force in our lives.



MALLALIEU A. WILSON, M.A.
Registrar

and Faculty

Philosophy and Religion

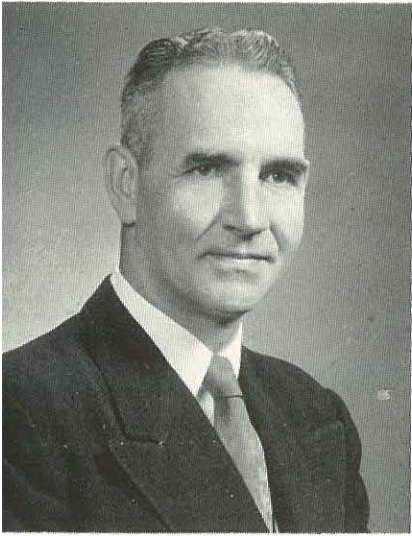

CARL E. HANSON, Th.D.
*Chairman of the Division of Philosophy and
Religion, Biblical Literature*



A. ELWOOD SANNER, M.A.
*Head of the Department of Religion and
Religious Education, Theology and Religious
Education*



D. SHELBY CORLETT, Th.B., D.D.
Theology



M. FRANCIS REEVES, M.A., B.D.
*Head of the Department of Philosophy
Philosophy and Psychology*

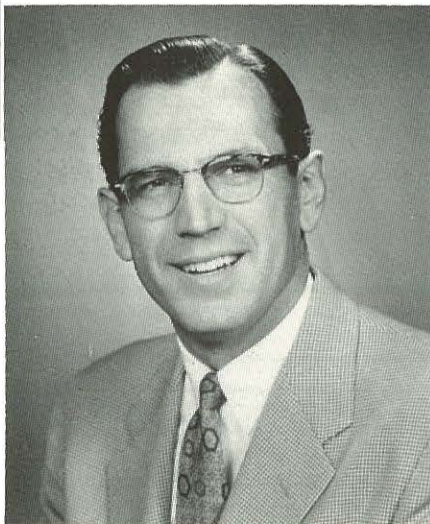

EUGENE STOWE, A.B.
Theology

Others assisting in this division are: Francis
C. Sutherland and Percival A. Wesche.

Language and Literature



MARIAN B. WASHBURN, M.A.
Chairman of the Division of Language and Literature, Head of the Department of English and Language, Literature and Language



MALLALIEU A. WILSON, M.A.
Head of the Department of Speech and Speech



HELEN G. WILSON, M.S.
Journalism and Speech



HARVEY CAMPBELL, M.A.
English



PAULINE KUNKEL, A.B.
French

Others assisting in this division are: Carl E. Hanson, Francis C. Sutherland and Paul Kunkel.

Mathematics and Natural Science



ALVIN R. ALLER, Ph.D.
*Chairman of the Division of Mathematics and
Natural Science, Head of the Department of
Biological Science, Biological Science*

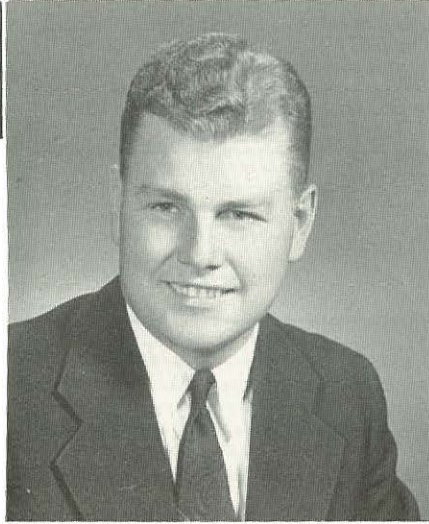

GILBERT C. FORD, Ph.D.
*Head of the Department of Physical Science
Physics and Chemistry*



DONALD B. TILLOTSON, M.A.
*Head of the Department of Mathematics
Mathematics*

JOHN W. DIX, M.A.
Biological Science

Another assisting in this division is Virgil
Vail.



Social Science

GUY E. SHARP, M.A.
Head of the Department of Sociology
Sociology

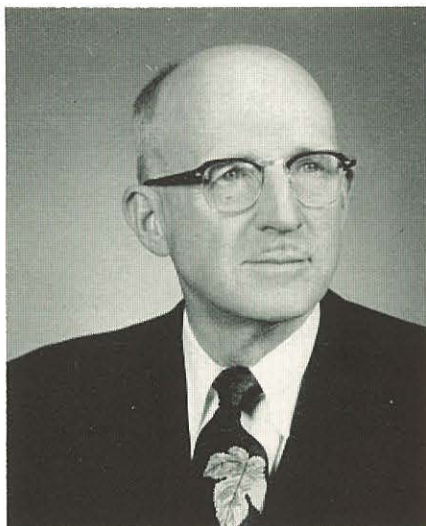

PERCIVAL A. WESCHE, Ph.D.
Chairman of the Division of Social Science
Head of the Departments of Economics,
Political Science, and Psychology, History

FRANCIS C. SUTHERLAND, M.A.
Head of the Department of History, History

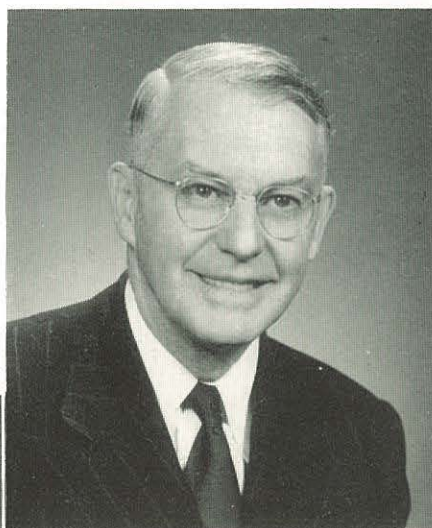

THOMAS A. LEUPP, M.Ed.
Education and Psychology

Others assisting in this division are: Hays
Johnson, M. Francis Reeves and Florence D.
Aller.

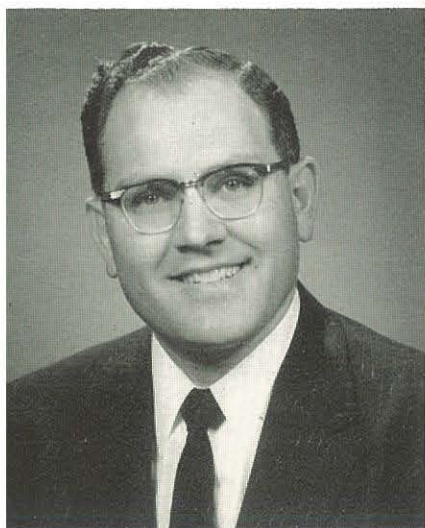

Fine



DOUBLE E. HILL, M.Mus.
*Chairman of the Division of Fine Arts, Head
the Department of Music, Piano and Music
Literature*

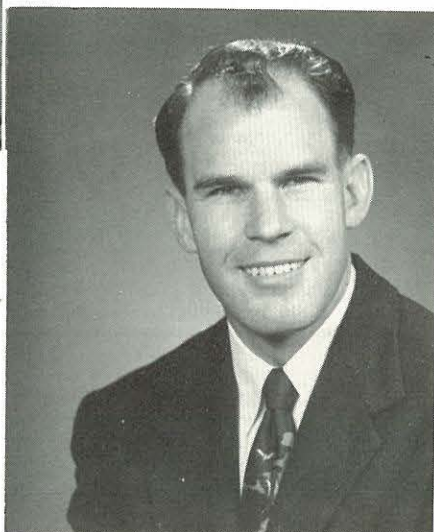

JAMES CARKHUFF, B.Mus.
Voice and Music Theory

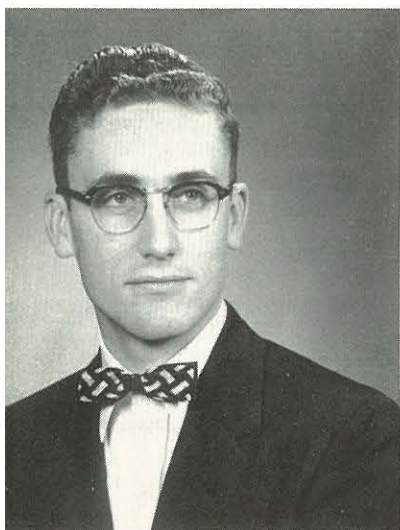

THOMAS C. LECKIE, B.Mus.
Piano

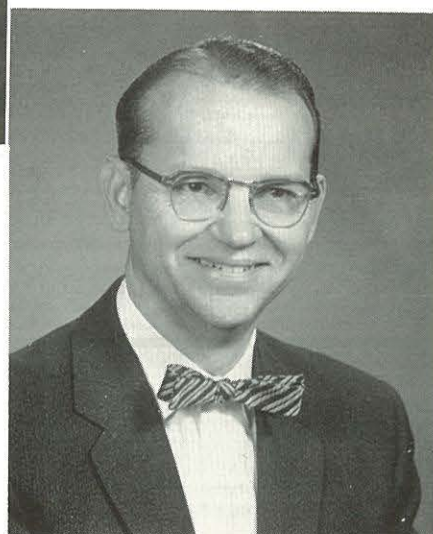

JOHN EBY, M.A.
Music Education, Orchestra and Band



RUBY SANNER, A.B.
Piano and Music Theory

Arts



ALLINE M. SWANN, M.Mus.
Piano, Organ and Music Theory



WARNIE TIPPITT, M.Mus.Ed.
Voice and Music Theory



DELORIS WALLER, M.Mus.Ed.
Music Education, Music Theory and Organ



MARY L. SHAFFER, M.A.
Art



RUTH A. LONG, M.A.
*Acting Head of the Department of Art
Art*

A p p l i e d



THELMA B. CULVER, Ed.D.
*Head of the Division of Applied Studies,
Head of Department of Education, Education
and Psychology*

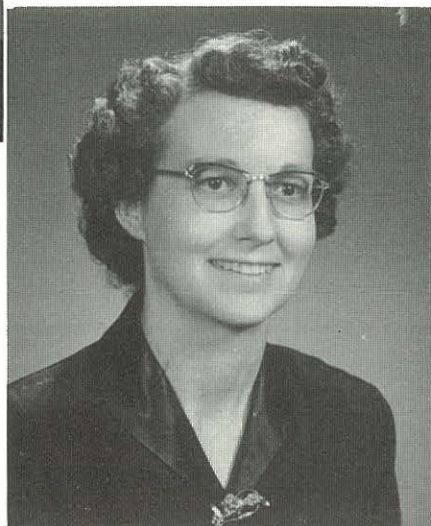

EDYTHER P. LEUPP, M.Ed.
Elementary Education

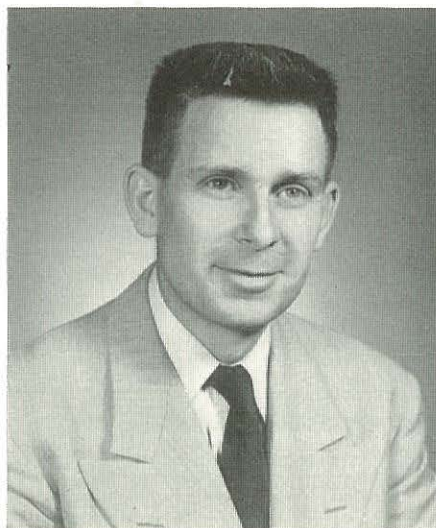

HAYS JOHNSON, A.B.
*Head of the Department of Business, Business
Administration*



ROSE HARTZELL VOGET, M.Ed.
Business Administration

Studies

FLORENCE D. ALLER, M.S.
*Head of the Department of Home Economics
Home Economics*



WANDA RHODES, B.S.
Home Economics and Physical Education



ORRIN E. HILLS, M.S.
Physical and Health Education

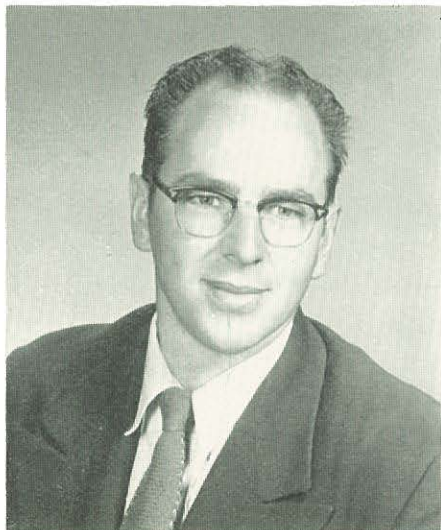

Others assisting in this division are: Geneva Bittleston, Francis L. Wise and Deloris Waller.

The Board of Regents

Alaska District

1956 Rev. Robert W. Sheppard
Fairbanks, Alaska

Idaho-Oregon District

1957 Rev. Lester E. Braddock
Meridian, Idaho
1957 Rev. Raymond Kratzer
Nampa, Idaho
1957 Rev. Carl Wooten
Nampa, Idaho
1956 Mr. Roy Olmsted
Nampa, Idaho
1956 Rev. I. F. Younger
Nampa, Idaho

Minnesota District

1957 Rev. Geren C. Roberts
Minneapolis, Minnesota
1956 Rev. Henry Hughes
St. Paul, Minnesota
1957 Rev. Roy Stevens
St. Paul, Minnesota

Nevada-Utah District

1958 Rev. R. B. Sherwood
Fallon, Nevada

North Dakota District

1957 Rev. Harry F. Taplin
Bismarck, North Dakota
1956 Rev. John H. Kern
Ellendale, North Dakota

Washington-Pacific District

1957 Rev. W. R. Wise
Renton, Washington
1958 Mr. John E. Wordsworth
Seattle, Washington
1958 Rev. Elwood Smith
Kelso, Washington
1956 Dr. B. V. Seals
Seattle, Washington

Northwest District

1957 Rev. C. L. Rodda
Walla Walla, Washington
1957 Rev. Jerald D. Johnson
Coeur d'Alene, Idaho
1958 Rev. P. J. Bartram
Spokane, Washington
1958 Mr. Eugene Weber
Walla Walla, Washington
1956 Dr. E. E. Zachary
Yakima, Washington

Oregon-Pacific District

1957 Rev. Duane Muth
Eugene, Oregon
1957 Rev. Vernon Wilcox
Portland, Oregon
1958 Mr. Roy Edwards
Hood River, Oregon
1958 Mr. Gordon Olsen
Eugene, Oregon
1956 Rev. W. D. McGraw, Jr.
Clackamas, Oregon
1956 Mr. T. S. Wiley
Ashland, Oregon

Rocky Mountain District

1957 Rev. Murray J. Pallett
Billings, Montana
1958 Rev. Alvin L. McQuay
Billings, Montana
1958 Rev. Mendal D. Collins
Riverton, Wyoming

South Dakota District

1958 Rev. Crawford Vanderpool
Mitchell, South Dakota

Alumni Representative

1956 Rev. Edward Dowd
Newport, Oregon

College President, Ex Officio

Dr. John Riley
Nampa, Idaho



WORKERS AT OUR SCHOOL

Cooks, Manley, Coons, Lee, Ode, Thompson, and Stuart, prepare the evening meal for students at N.N.C.

Guy Wright replenishing our stock.



Nurse Carolyn Phipps administers aid to student, Jerry Caven.

Austin McNaught makes the way safe for students.



Mr. Tromburg in the wood shop preparing to make necessary improvements on the Campus.

Mr. Young tells us it is 10 degrees below this morning in January.



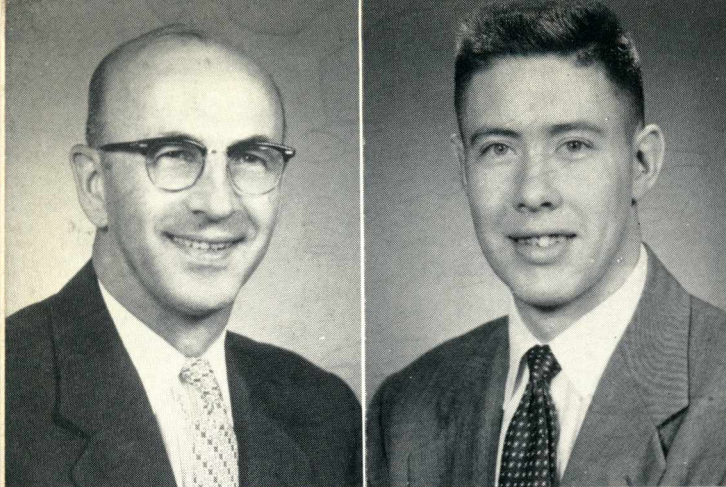

Office

E. J. HARPER
*Assistant Business
Manager*

PAUL KUNKEL
Assistant Registrar



NEVA PALMQUIST
*Secretary to Business
Manager, Wesley Johnson*



Velma Cantonwine and
Lora Jane Delashmutt,
Business Office Secretaries

MRS. E. J. HARPER
Coffee Shop Manager



MRS. DOUBLE E. HILL
*Secretary to President
Riley*

BERYL HOSTETTER
Bookkeeper

Staff

LOIS HERRON, *Assistant Librarian*

GENEVA BITTLESTON, *Librarian*



NEVA MARKS, ELEANOR HORNE, PAUL KUNKEL
Registrar Office Staff



JOYCE LECKIE, *Bookstore Clerk*
Waiting on two N.N.C. Students, David Yeend and
Mary Stroud.



PEARL BELLAMY, NORMA HUMPHREY
Duplicating Department





DARREL REISCH
A.B.S. President

Student Government



A.B.S. Officers, Joe Michel, Vice-
President; Joy Tink, Secretary;
Harold Weber, Treasurer.



Student Council: Jerry Hull, College High School Representative; Max Urwin, Senior Representative; Harmon Schmelzenbach, Sophomore Representative; Tom Nees, Freshman Representative; Gene Hanson, KROK Manager; Joe Michel, Vice-President; Darrel Reisch, President; Joy Tink, Secretary; Lloyd Bellamy, Oasis Editor; Maurice Palmquist, Graduate Representative; Duane Olson, Crusader Editor; Don Boyd, Junior Representative; Larry Hull, Sergeant at Arms; Thomas Leupp, Advisor.

Student Council

An important part of every school is its student government. Here at N.N.C., the student council is the legislative organization. With a fair representation of all segments of the student body, this group attempts to keep the functions of the various clubs and organizations in a coherent whole. It is composed of a representative from each class, the high school student body president, a sergeant at arms elected from the high school, the editors of the Oasis and Crusader, the manager of KROK, and the four student body officers, fourteen in all, plus a faculty advisor.

Meeting every Wednesday night after prayer meeting, with attendance compulsory, the group discusses the problems of the campus. Sometimes the battles rage long and hard, but when the vote is taken all are friends, and the best things are usually accomplished.

This year, student body President Darrel Reisch has led the council and student body in a very efficient manner. Problems have been great, but they have been met, and solved. Student morale was kept on a high level, as Vice-President Joe Michel presented good healthy entertainment on weekends, and arranged chapel programs on Wednesday, that contributed to everyone's cultural life.

Since this group is the ruling body, each member is expected to be an example of Christianity at all times. This high standard of conduct has exerted a strong influence over the campus, making N.N.C. a truly Christian college.

Productive

● SENIORS	- - - - -	36
● JUNIORS	- - - - -	46
● SOPHOMORES	- - - - -	52
● FRESHMEN	- - - - -	60



Power

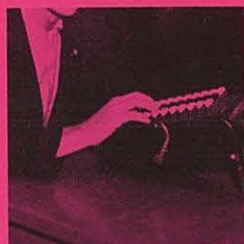

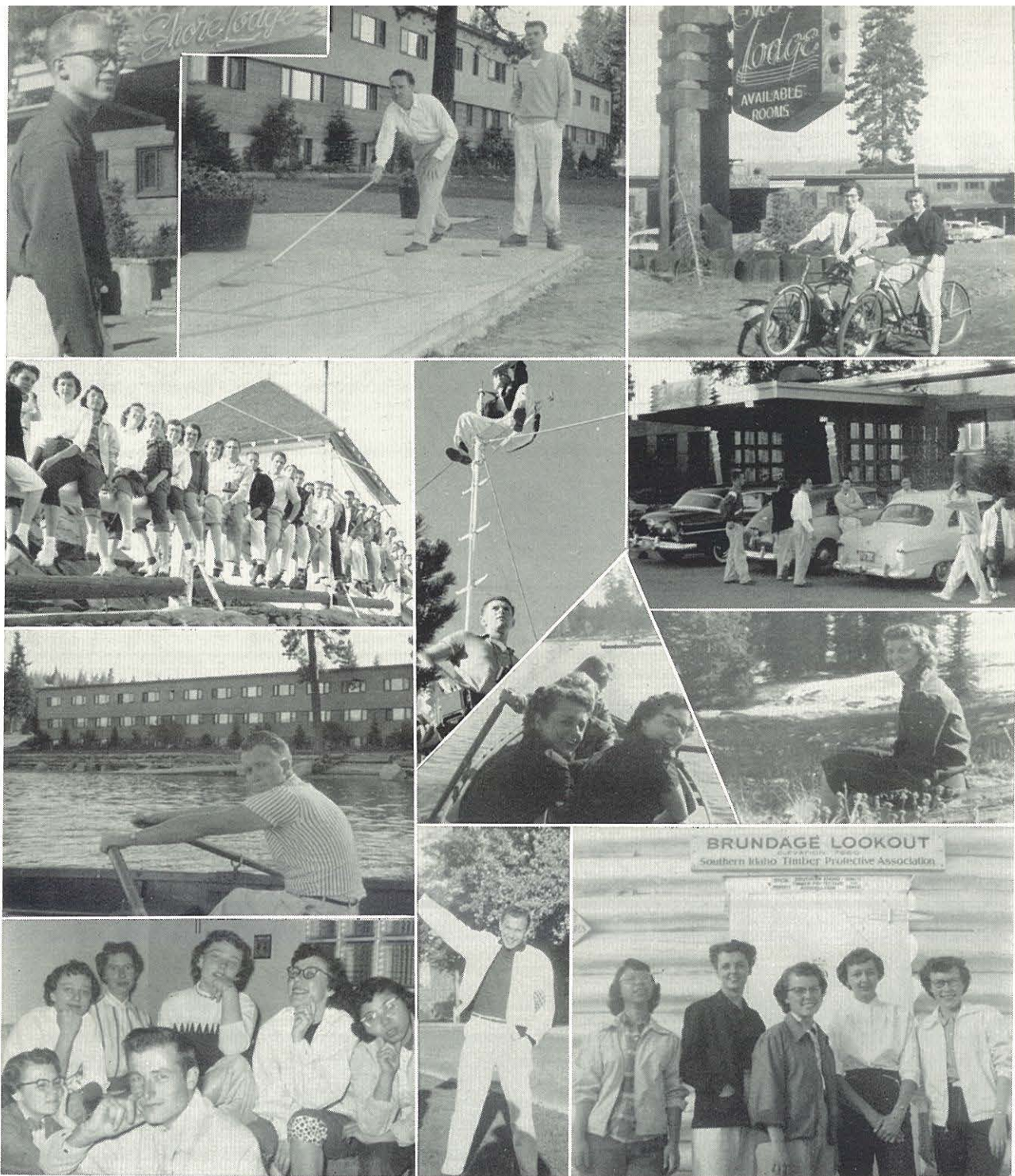

Senior Prexy

The line-up

Hard work, Max?

Our Hero

Who's winning?

Flag Pole Sitter

Catch us if you can

What ya got, Joe?

Pedal pushers

Here at last

Sitting Pretty

Pretty smiles

Seniors

WENDELL POOLE
Class President



As the school year draws to a close, the mind of every senior is flooded with memories of many happy moments spent since arriving at N.N.C. four years ago—a variety of social activities participated in, lasting friendships made among both students and faculty members, knowledge gained and interests broadened, and spiritual life deepened.

As they especially recall experiences of this, their senior year, they realize that it represents the height of their college career, for they have been the leaders of the student body—leaders scholastically, socially, and spiritually. With power, inspiration, and diligence they accepted their responsibilities and strove to accomplish with success all that was expected of them.

Class unity and fellowship have played a large part in each senior's college life. They travelled to Shore Lodge at McCall, Idaho, for their Senior sneak.

After returning to a warm welcome by the juniors, they faced the year with renewed vigor and enthusiasm. Throughout the remainder of the year the class took part in the scavenger hunt, the Junior-Senior banquet, comprehensive examinations, investiture and baccalaureate services, and finally the climax of Commencement.

Four years ago the seniors entered the halls of N.N.C. to receive preparation for living a full and profitable Christian life. Now as they close N.N.C.'s door behind them and view new horizons with hope and high expectations, the school motto will ever remain as their guide for life: "Seek ye first the kingdom of God, and all these things shall be added unto you."



Class Officers: *Top to bottom*—Max Urwin, Representative; Eleanor Horne, Secretary; Leslie Hoyle, Treasurer. *Not pictured*—President Wendell Poole and Vice-President Stan Kern.

LYDIA E. ANGIER
A.B. Elem. Ed.

Litchfield, Minnesota
"She is pretty to walk with
and witty to talk with, and
pleasant too, to think upon."
A.D.P.; Crusader Choir 1-
2-3-4; F.T.A. 3-4; Tip-Off
Princess 1-4; Bus. Club 2;
C.W.B. 1-2-3-4; Philhar-
monic 1-2; Mus. Club 1-2.



LESTER O. BEAN
A.B. Philosophy

Nampa, Idaho
"All good and moral philos-
ophy, as was said, is but a
handmaid to religion."
S.L.A.

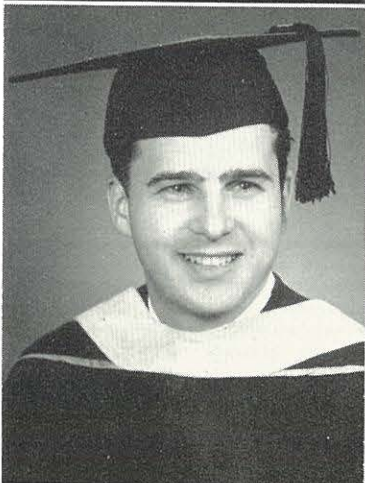

GLEN BEERS
A.B. Phil.-Rel.

Centralia, Washington
"Depth in philosophy bring-
eth men's minds about to
religion."
S.L.A.; Tennis Team 3-4.

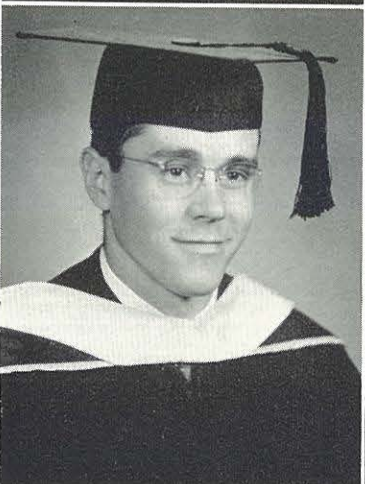

EMMA LOU BELL
A.B. Elem. Ed.

Meridian, Idaho
"Peace is liberty in tran-
quility."

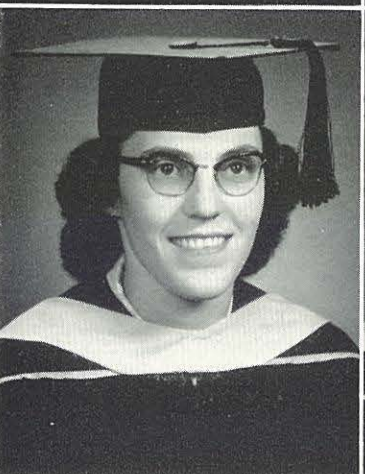

ELWOOD J. BEUKELMAN
A.B. Bus. Ad.

Nampa, Idaho
"Truth is the highest thing
that men can keep."
S.L.A.; Basketball 1-2-3-4
Baseball 1-2-3-4; S.L.A.
Pres. 3; Athletic Director
2-3.

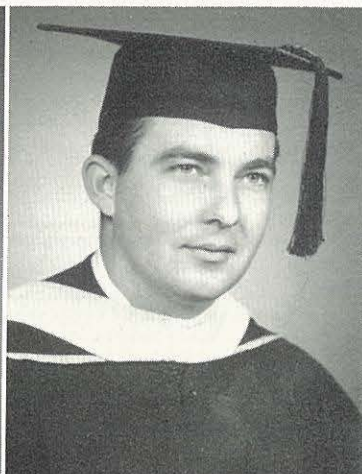

DEAN K. BOTTEMILLER
A.B. Bus. Ad.

Vancouver, Washington
"Great hopes make great
men."
Olympian

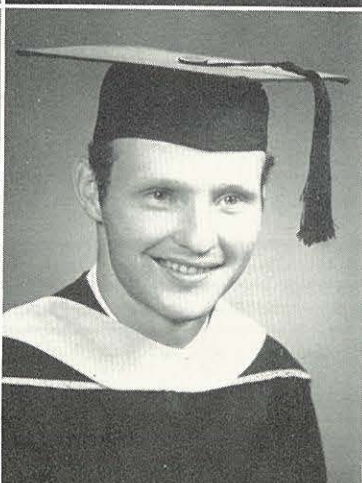

JULIA MINA BRADDOCK
A.B. Elem. Ed.

Mountain Home, Idaho
"Courage is that virtue
which champions the cause
of right."
S.L.A.



MARVIN BRUNSON
A.B. Speech

Eden, Idaho
"Natural abilities are like
natural plants, that need
pruning by study."
L.S.P.; KROK 1-2, Mgr. 3
Speech Club 2-3-4; Crusade
3-4; Zeta Kappa Rho 3
F.T.A. 2-3-4.

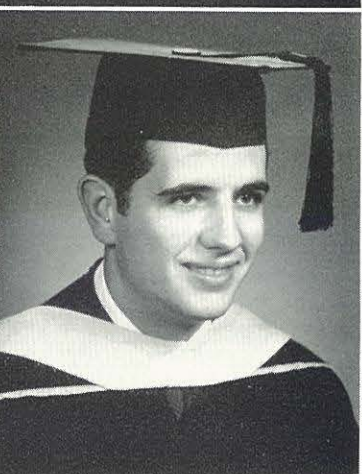

BOB CANTONWINE

A.B. History

Nampa, Idaho

"All experience is an arch
to build upon."

S.L.A.

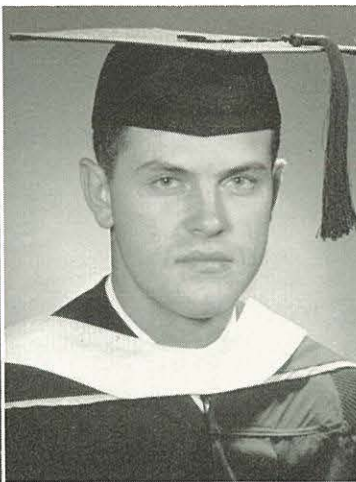
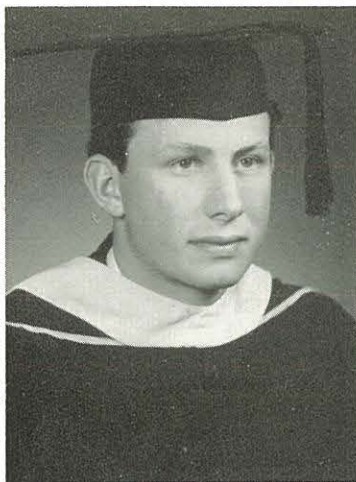

MICKEY DEAN

A.B. Bio. Science

Nampa, Idaho

"The field is his study,
nature is his book."

S.L.A.; Var. Basketball 1-2-3-4; Var. Baseball 1-2-3-4; Track 1-3; S.L.A. Ath. Dir. 2; Class Pres. 3; Science Club Pres. 4; C.H.S. Football Coach 3-4; Who's Who.

DELL CHUMLEY

A.B. Home Ec.

Valparaiso, Indiana

"Art is not a thing, it is a
way."

Oly. Prog. Chair.; Home Ec. Club; Scriblerus, Prog. Chair.; Gamma Nu Gamma, Sec.; Oasis.

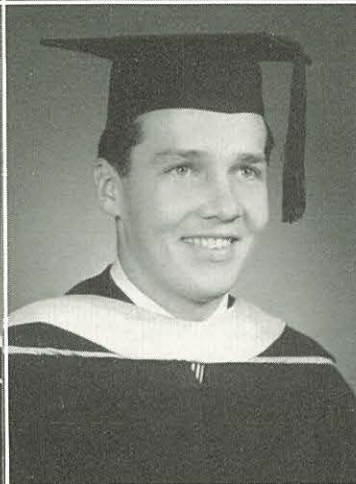

LEON D. DOANE

A.B. Business

Nampa, Idaho

"Everywhere in life, the true
question is not what we
gain, but what we do."

Oly

OBED HARRY DAHL

A.B. History

Nampa, Idaho

"Only a look into the past
gives us a true glimpse of
the future."

Oly; I.R.C.

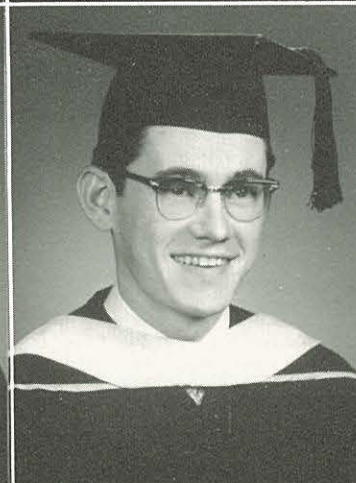
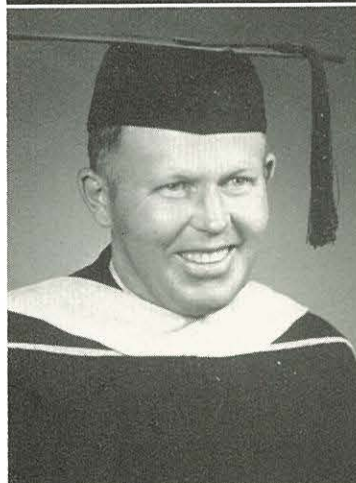

DON EDWARDS

A.B. Mus. Ed.

Portland, Oregon

"He has moved a little closer
to the Master of all music."
Oly; Crusader Choir 1-2-3-4; Mus. Club Pres. 4; Circle K 2-3; Philharmonic 4; Oasis 2; Clarions 2; F.T.A. 1-2-3; Oly Prog. Chair. 3.

RALPH PAUL DAVIS

A.B. History

Nampa, Idaho

"In all arts in which the
arts excel, nature's chief
masterpiece is writing well."

L.S.P.

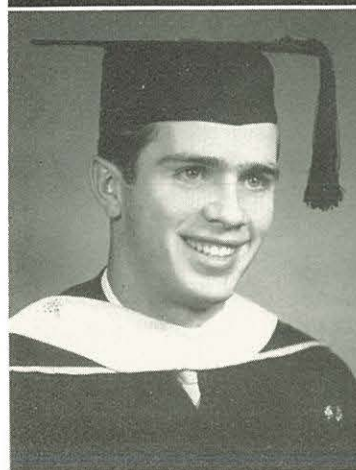

BETTY LAEL GARDNER

A.B. Elem. Ed.

Emmett, Idaho

"Silence is the most perfect
herald of joy."

A.D.P.

GLEN EDWARD GERTSON
A.B. Math.

Ashland, Oregon
"He's true to God, who's
true to man."
L.S.P.

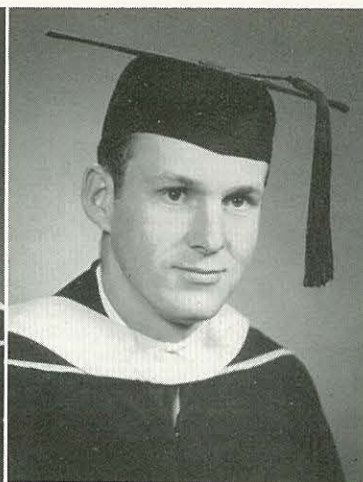
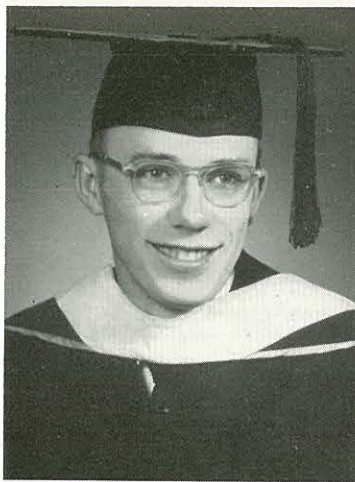

BOB HARMON
A.B. Religion

Powell, Wyoming
"Here is a man who cons-
crates his hours by vigorous
effort and an honest aim.
S.L.A.

KENNETH W. HANEY
Bus. Ed.

Nampa, Idaho
"Great thoughts, like great
deeds, need no trumpet."
S.L.A.

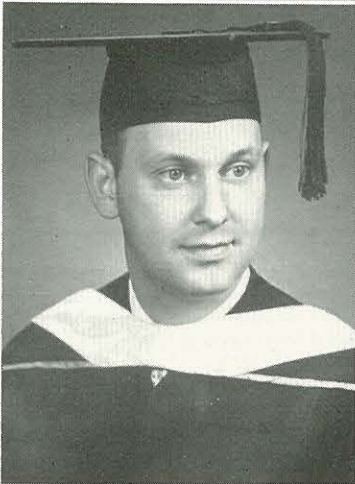

CLARICE HARMON
A.B. Art

Seattle, Washington
"The secret of life is in art."
S.L.A. Program Chr. 2-3-4
Scriblerus 2-3-4; Gamma N
Gamma 3-4; Crusader 2-3
4; Oasis 3; C.W.B. 3.

CAROL HANKINS
A.B. Home Ec.

Emmett, Idaho
"She was a winsome wee
thing."

S.L.A.; Oasis Staff 3-4; Zeta
Kappa Rho 2-4; Home Ec.
Club Pres. 4; F.T.A. 4;
Mangum Dorm Council 2;
Morrison Dorm Council
Pres. 4; Society Play 3.



PHYLLIS HARTLEY
A.B. Bus. Ad.

Boise, Idaho
"Politeness is to human wha
warmth is to wax."
L.S.P.; Business Club 2-3-4
F.T.A. 3-4; Nine to Fiv
Club 3-4, Pres. 4; Zet
Kappa Rho 4.

GENE HANSEN
A.B. Religion

Dixie, Washington
"The reward of a thing well
done is to have done it."
L.S.P.; College Ministerial
Assoc. 1-2-3-4; C.W.B. 3-
4; F.M.B. 2; KROK 3-4,
Manager 4.

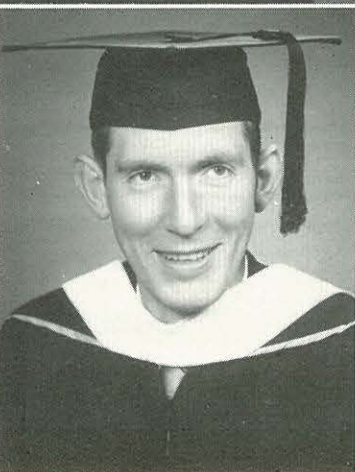

ELEANOR HORNE
A.B. Elem. Ed.

Nampa, Idaho
"Whatever is worth doing
at all is worth doing well."
L.S.P.; Senior Class Sec.
F.T.A. 3-4, Pres. 4; Busines
Club 1-3; Nine to Five Club
4; Zeta Kappa Rho 2; Cru-
sader Staff 2-3-4; Keys to
the Kampus Ed. 4; A.W.S
Treas. 3; Vice-Pres. 4
Who's Who 4.

LESLIE HOYLE
A.B. *Math.*

Wenatchee, Washington
"A good reputation is more
valuable than money."
L.S.P.; Crusader Choir 1-2-
3-4; Circle K 2-3-4; "N"
Club 3-4; Oasis Staff 2-3.

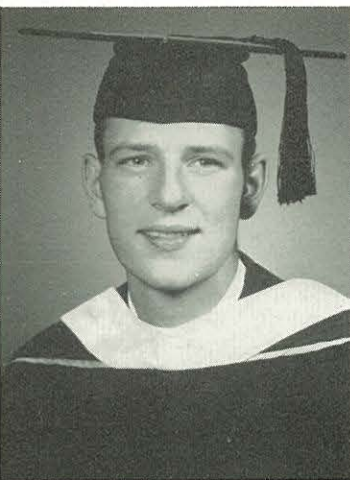
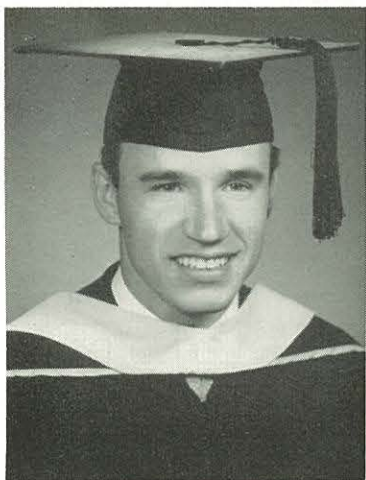

STANLEY KERN
A.B. *Bio. Chem.*

Ellendale, North Dakota
"Life is not so short but
that there is always room
for courtesy."
S.L.A. Pres. 2-3-4; Class
Treas. 2; Student Council
3; Senior Class Vice-Pres. 4;
Circle K 3-4, Sec. 3; "N"
Club 3-4.

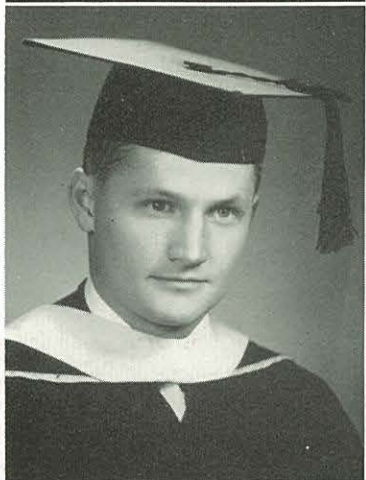

FLOYD JOHNSON
A.B. *Bio. Sci. and Chem.*

Nampa, Idaho
"It's them as take advantage
that get advantage in this
world."
S.L.A.; Marshall Sci. Club
1-2-3-4; Circle K 2-3-4,
Vice-Pres. 4; "N" Club 2-
3-4; Track 1; Zeta Kappa
Rho 4.

RONALD KIRKPATRICK
A.B. *History*

Walla Walla, Washington
"Opportunity is the best
captain of all endeavor."
Oly; KROK 2-3; Society
Play 4.

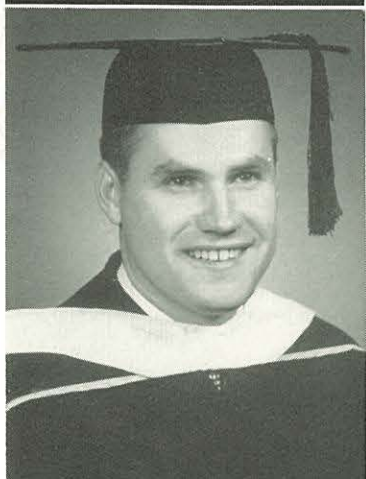

HOWARD JOHNSON
A.B. *Bio. Sci. and Chem.*

Nampa, Idaho
"The secret of success is
constancy to purpose."
L.S.P. Athletic Director 1-2;
Frosh. Class Treas; Athletic
Society Vice-Pres. 3; Circle
K 3-4.

RHODA KLOHN
Elem. Ed.

Eugene, Oregon
"The sweetest thing that
ever grew beside a human
door."
A.D.P.; Philharmonic 1; A.-
D.P. Sec. 3; A.W.S. Chap-
lain 3, Treas. 4; F.T.A. 3-4.

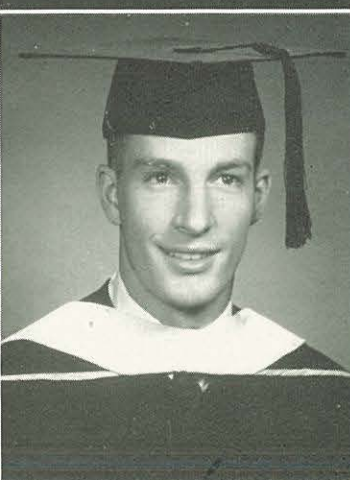

WALLACE JOHNSON
A.B. *Bio. Sci. and Chem.*

Minneapolis, Minnesota
"A little nonsense now and
then is relished by the
wisest men."
A.D.P. Athlete Director 1-
2-3-4, Vice-Pres. 2; Science
Club 3-4; "N" Club 3-4,
Pres. 4; Baseball 2; College
Band 1-3; F.T.A. 4.

ARNOLD LEE
A.B. *Biology*

Boise, Idaho
"An honest man's the noblest
work of God."
GEORGE FOX 1-2-3.

RAMONA LLOYD
A.B. Home Ec.

Little Rock, Arkansas
"The best of blessings, a
contented mind."
Bethany-Peniel College, 1;
Oly, Yell Leader 3, Sec. 4;
Marshall Science 2-3-4;
Oasis Staff 3; Nine to Five
Club 3-4.



DELORES LITTLE
Home Ec.

Nampa, Idaho
"Green calm below, Blue
quietness above."
S.L.A. Treasurer; Home Ec.
Club 2-3-4; Business Club
3-4; Oasis Staff 4.



ALBERT LUNDY
A.B. Religion

Nampa, Idaho
"All are but parts of one
stupendous whole, whose
body Nature is, and God
the soul."
S.L.A.; F.T.A. 4.



ARDIS MANLEY
A.B. Elem. Ed.

Nampa, Idaho
"Honor lies in honest toil."
L.S.P. Program Chairman 3,
Athletic Director 2; A.W.S.
Treas. 3, Pres. 4; A.S.B.
Sec. 4; Crusader Choir 2-3-
4; Gamma Nu Gamma 2-3-
4, Vice-Pres. 2; Who's Who.



BERDEN A. MARTIN
A.B. English

Tillamook, Oregon
"Serenity will be our days and
bright and happy will our
nature be."
L.S.P. Sec. 2-3; Dorm Coun-
cil 1-2-3; Scriblerus 2-3-4
F.T.A. 4; A.W.S. Vice-Pres.
3, Pres. 4; Zeta Kappa
Rho 2-3-4; Who's Who.



LESLIE MARTIN
A.B. Speech

Tillamook, Oregon
"Great men are they that
see that spiritual is stronger
than material."
A.D.P.; "N" Club 2-3-4
Debate 3-4; Track 1-2
Speech 1-2-3-4; C.W.B. 2-3
Ministerial Association 1-2
3-4.

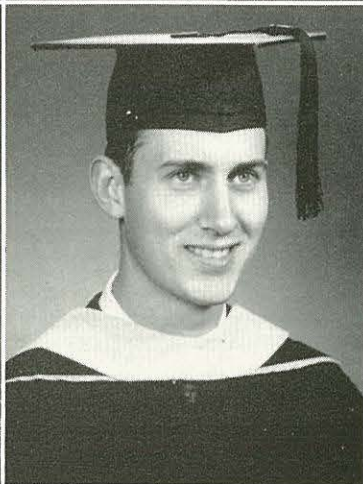

GALE MAXEY
A.B. Music

Payette, Idaho
"Music exalts each joy, al-
lays each grief."
L.S.P. Pres. 3, Vice-Pres. 4
"King's Heralds" Band, 2-3

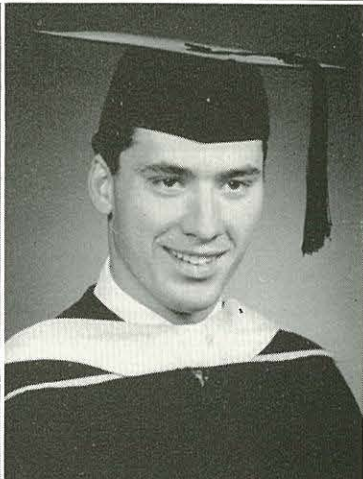

JOSEPH MICHEL
Biological Science

Monrovia, California
"Such joy ambition finds."
Pomona College 1; L.S.P.
Pres. 2; Circle K 2-3-4
Crusader Choir 2-3-4, Pres.
2-3; A.S.B. Vice-Pres. 4
Tennis Team 3-4; "Melo-
dions"; C.W.B. 2-3-4; Who's
Who.

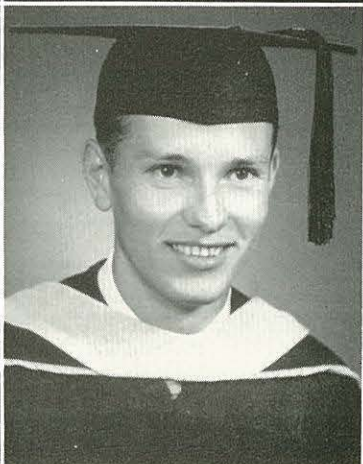

GUST MOLINE
A.B. Religion

Brantford, North Dakota
"Tis not enough to help
he feeble up, but to support
him after."
Oly; F.M.B. 1-2-3-4; F.T.A.
4.

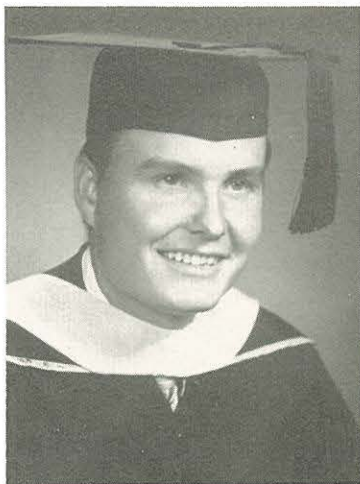

MARION NEEDHAM
A.B. Religion

Princeton, Idaho
"Truth from the lips pre-
vailed with double sway,
Fools who came to scoff,
remained to pray."
A.D.P.

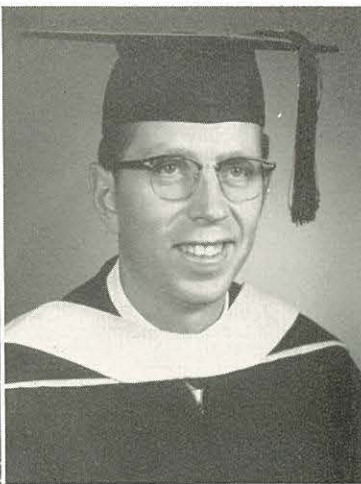

LOIS MORGAN
A.B. English
Nampa, Idaho

"They can conquer who be-
lieve they can."
Oly, Athletic Director 1-2-
; Gamma Nu Gamma, Vice-
pres. 3, Pres. 4; Cheerleader
2-3.



ALFRED NETTLETON
A.B. Music

Boise, Idaho
"Music is the universal
language."
S.L.A.; Crusader Choir 1-
2; Music Club 1-2-3; Art
Club 1-2; F.T.A. 3-4.



DONNA MURRAY
A.B. Home Ec.
Eugene, Oregon

"Our ideals are our better
selves."
S.L.A.; Home Ec. Club 1-2-
-4; F.T.A. 3-4; Business
Club 3-4; Oasis 3-4; Nine to
five Club 3-4; C.W.B. 1-2-
3-4; F.M.B. 1.



CLIFTON OLESON
Math

The Dalles, Oregon
"The mildest manners with
the bravest mind."
S.L.A.; Athletic Director 3;
F.T.A. 4; Society Plays 3-4;
Zeta Kappa Rho 2-3-4.

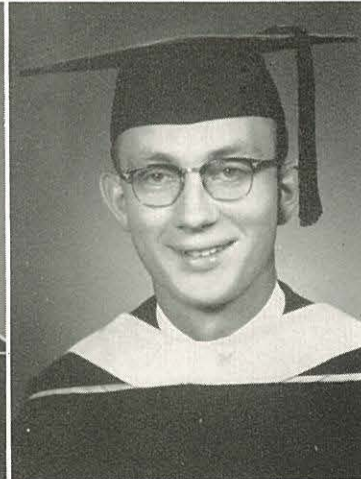

DONALD MCBRIDE
A.B. Religion

Baker, Oregon
"A conscience void of of-
fence toward God, and to-
ward men."
A.D.P.

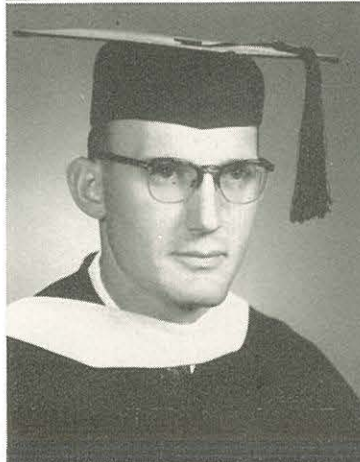

DUANE OLSON
A.B. Business

Nampa, Idaho
"Writers, especially when
they act in a body and with
one direction, have great in-
fluence on the public mind."
Oly; Class Vice-Pres. 1; F.-
T.A. 2-3-4, Treas. 3; Cru-
sader Staff 3-4, Editor 4;
Business Club 3-4.

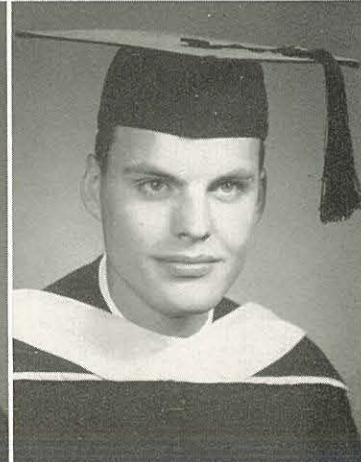

WENDELL POOLE
A.B. History

Nampa, Idaho
"A public man of light and leading."

L.S.P. Pres. 1, Vice-Pres. 2;
Class Pres. 2-4; Circle K 1-
2-3-4, Treas. 2, Pres. 3, In-
ternational Board of Trus-
tees 3-4; Debate 3; C.W.B.
4; Collegiate Min. Assoc.
Pres. 3-4; Who's Who.

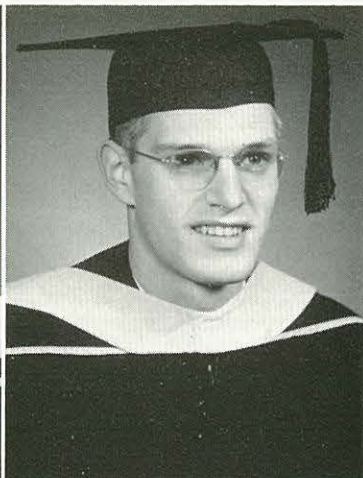
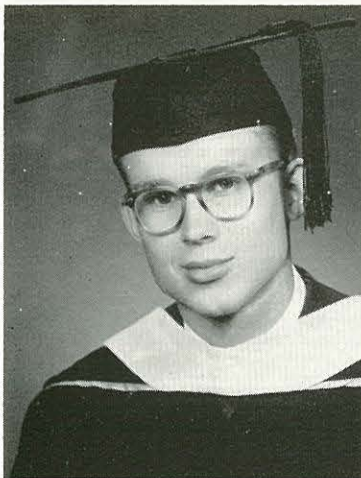

HOWARD SLEMMER
A.B. Religion

Spokane, Washington
"Then on! Then on! whe
duty leads, my course l
onward still."
A.D.P.

BARBARA SANFORD
A.B. English

Detroit Lakes, Minnesota
"All the world's a stage,
and all the men and women
merely players."

A.D.P.; F.T.A. 1-2-3-4;
Scribblers 2-3-4; Crusader
Staff 4; Society Plays.

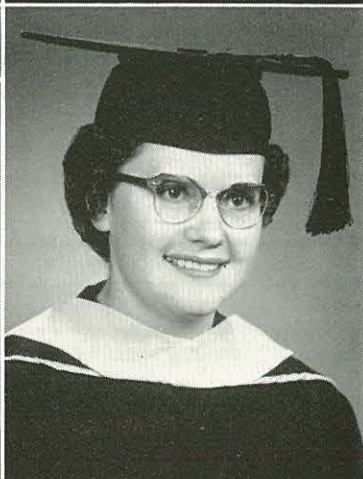
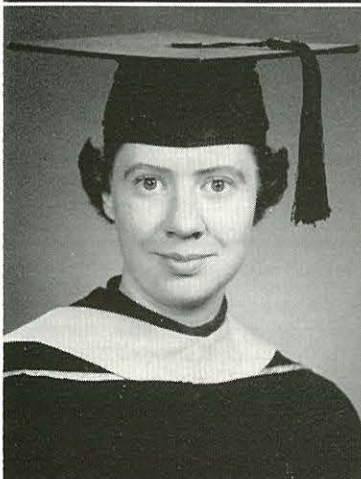

MARY STROUD
A.B. Elem. Ed.

Nampa, Idaho
"The stage but echoes bac
the public voice."

S.L.A. Society Plays 1-2-3-4
F.T.A. 3-4; Philharmonic 1
2-3-4.

VIRGIL SEWARD
A.B. Elem. Ed.

Nampa, Idaho
"I profess not talking; only
this: Let each man do his
best."
A.D.P.

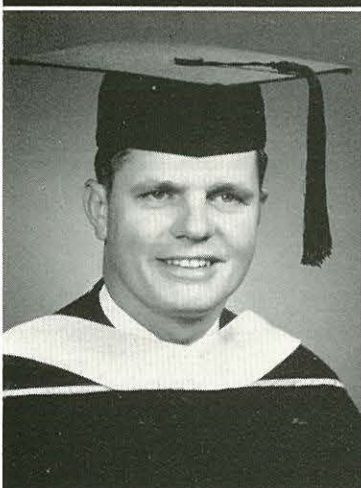

JOY TINK
A.B. Music Literature

Rockford, Illinois
"Outward poise through in
ward peace."

L.S.P.; Class Treasurer 1
Music Club 2-3-4; Busine
Club 2-3-4; College Band
Class Secretary 3; Nine t
Five Club 3-4, Pres. 3
Student Body Secretary 4
Who's Who.

NANCY SHIMABUKURO
A.B. Elem. Ed.

Honolulu, Hawaii
"The mildest manners and
the gentlest heart."

L.S.P. Crusader Choir 4;
General Missionary Society
2-3-4, Secretary 4; F.M.B.
Secretary 3; C.W.B. 2-3-4.

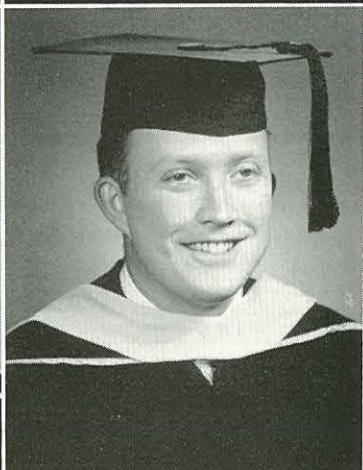

MAX URWIN
A.B. Bio.-Chem.

Nampa, Idaho
"I have always thought th
actions of men the best in
terpreters of their thoughts.
Oly, Vice-Pres. 2-3, Pres. 4
Crusader Staff 2-3-4; "N
Club 2-3-4; Marshall Scienc
Club 2-3-4; Circle K Vice
Pres. 3, Pres. 4; Class Trea
1-3.

GLEN WARDLAW
A.B. *Speech*

Ontario, Oregon

"Enthusiasm is the genius of sincerity."

U.L.A. Debate 1-2-3; Baseball 2; "N" Club 3-4; Circle K 3-4; Speech Club 1-2-3-4; F.T.A. 4; Crusader Choir 3-4.

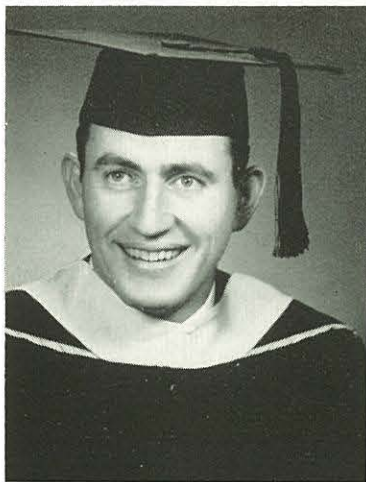

JEAN WILSON
A.B. *Business*

Laurel, Montana

"In friendship I early was taught to believe."

A.D.P. Treas. 3; Orchestra 1; Crusader Staff 3; Oasis Staff 4; Business Club 1-2-3-4, Pres. 4; Nine to Five Club 3-4; Home Ec. Club 4; Music Club 1-2.

HAROLD WEBER
A.B. *Business*

Walla Walla, Washington

"Business is the salt of life."

S.P.; A.S.B. Treas. 4; Class Pres. 1; "N" Club 2-3-4, Pres. 3; Baseball 3-4; Basketball 1-2-3-4; Business Club 2-3-4; Who's Who.

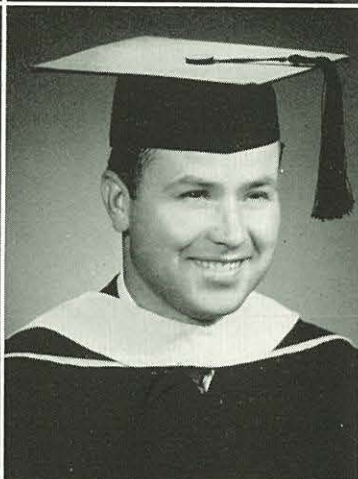
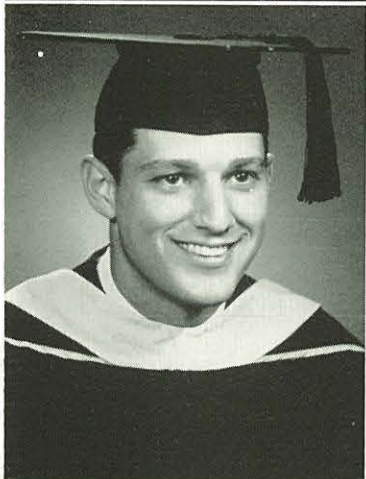

LAWRENCE WINEBARGER
Elem. Ed.

Huntington, Oregon

"The true, strong, and sound mind is the mind that can embrace equally great things and small."

People's Bible College, Greensboro, North Carolina 1-2-3.

MORRIS WEIGELT
A.B. *Philosophy*

Manfred, North Dakota

To do easily what is difficult for others is the mark of talent."

A.D.P. Treas. 3; KROK 2-4; Men's Club Secretary; Zeta Kappa Rho 2-3-4, Pres. 4.

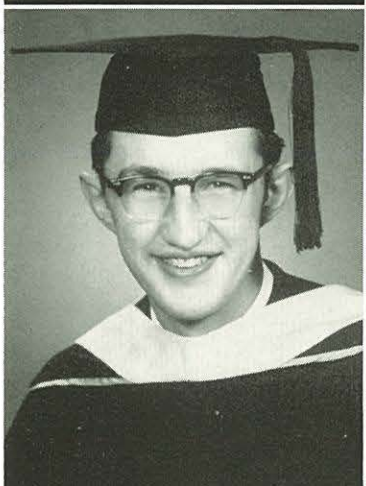

COLLEEN WOOTEN
Business Adm.

Nampa, Idaho

"Society, sayeth the text, is the spice of life."

S.L.A. Crusader Staff 2-3; Nine to Five Club 3-4; Business Club 4; Crusader Choir 2-3-4.

JOYCE WHEELER
A.B. *Home Ec.*

Cut Bank, Montana

Go forth under the open sky, and list to Nature's teachings."

M.B. 2-3-4, Treas. 3-4; Home Ec. Club 2-3-4, Treas. 4.

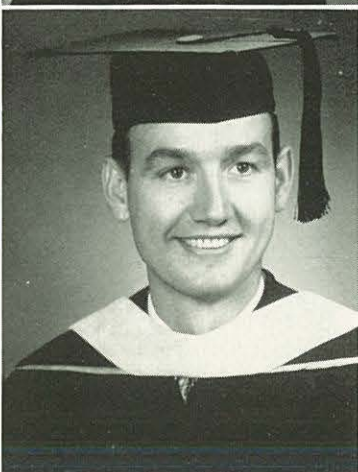

DALE YOUNG
A.B.

Nampa, Idaho

"Live truly, and thy life shall be a great noble creed."



Champion

Sleepy time, Carolyn?

Jim and Mary

Students at retreat at McCall

Facing a new year

Pogo and Mert

Look at the birdie, Lloyd

What are you looking at?

Clayton, the smiling pianist

Juniors

CLARENCE KINZLER
Class President



As Juniors these students are at the very heart of college life. Beginning with the time when they first looked upon the sign and read, "Welcome, Frosh, to N.N.C.," to the time when they themselves hang up the sign, they felt their responsibility in the success of N.N.C. Each year has drawn them closer in their Christian friendships, through all the fun and work that they have shared.

The year has passed so quickly . . . the mothballed suitcases of the Senior Retreat, the Welcome Home Party and all the chili . . . these souvenirs fill many pages in each student's memoir. And say, how vividly they remember dates to the Junior-Senior Banquet! And remember how hard they tried at the scavenger hunt? They've enjoyed your company, Seniors, but are ready to say good-by. . . . They are anxious to take your place. These years at N.N.C. have given them knowledge of how to tap the source of true power as they prepare for a useful Christian life.

Class Officers: *Left to right*—Don Boyd, Student Council Representative; Clarence Kinzler, President; Mary Wing, Secretary; Paul Freeberg, Vice-President. *Not pictured*—Deb Laws, Treasurer.

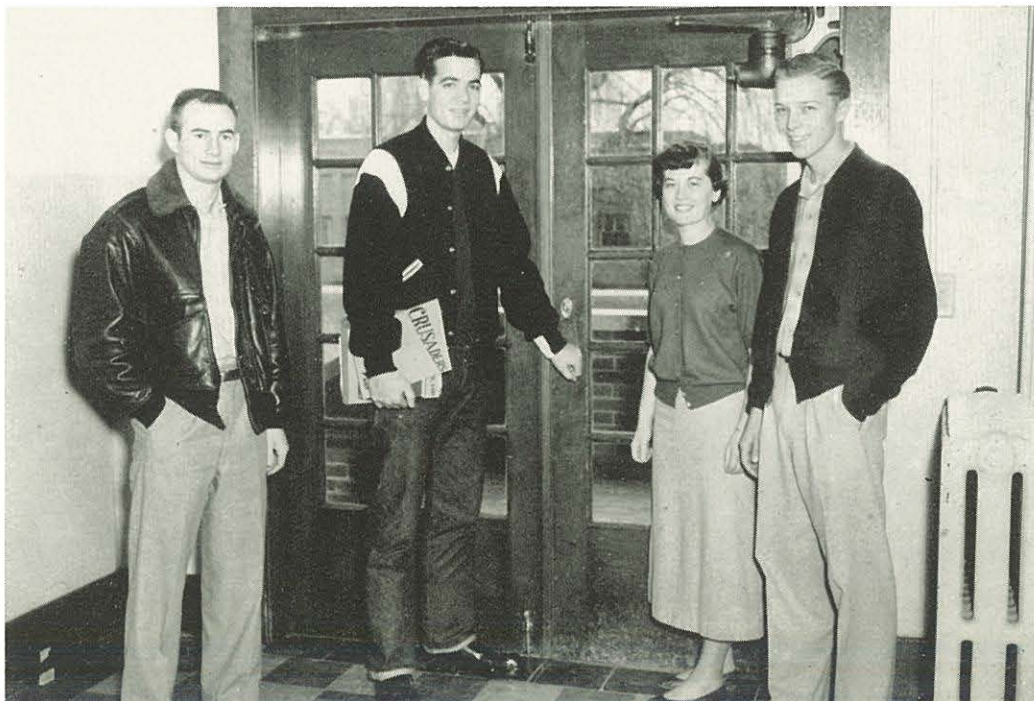



Mary Albers
Marion Anderson
Quincy Angier
William T. Armstrong, Jr.



Harold Beggs
Lloyd Bellamy
Helen Bogle
Olive Booram



Donald Boyd
Wallace Brown
Lawrence Bunts
Harriet Burkheimer



Patty R. Burnett
Phyllis Condon
James Covert
Edwin Crawford



Roy Croskrey
Janet Cummings
Betty Dalen
Lora Jane DeLashmutt

Victorious Juniors after the scavenger hunt





Shirley, Thirl, and Glenius in a scissor happy mood.

Robbie Diffie
George Dillon
M. S. Encarnacion
Joan Ferguson



Helen Franklin
Paul Freeburg
Marjorie Fuhrmann
Catherine Gillies



Evelyn Good
Hazel Graham
Joan Hamilton
Makota Harada



Roy Harris
Richard Hartley
Robert Hollinger
Annie Humphrey



Clarence Kinzler
Anne Knapp
Delbert Laws
Gary Lund

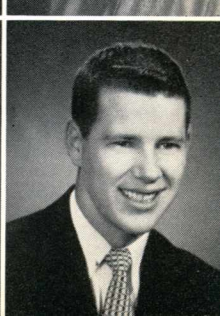

Ready to shove off at the officers' retreat

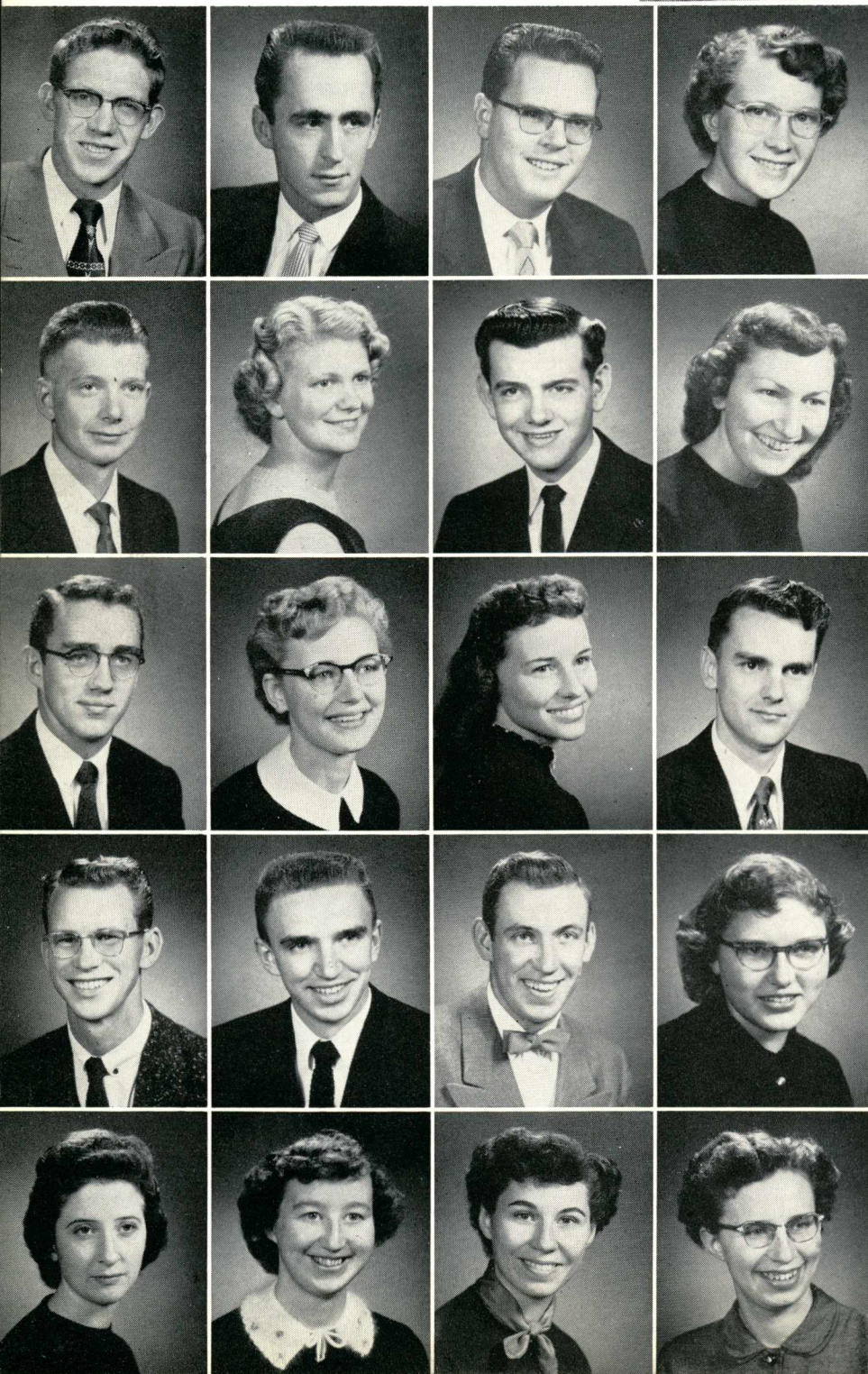

Harry Maine
Clayton Martin
James Martin
Patricia Mathis

Carrol McIntosh
Billye Messerly
David Mitchell
Patricia Nine

Don Oleson
Mary Lou Oldenkamp
Caroline Phipps
William Powell

Darrel Reisch
Jim Ridgeway
Terrel Samuels
Phyllis Sandefur

Alda Sandquist
Janet Shemwell
Carolyn Simmons
Yvonne Stroup

Eloise Tate
 Chester Thomas
 Shirley Thomas
 Carl Thompson



Shirley Tindall
 Pat Weigelt
 JoAnn Wilcox
 Bob Willard



George Ferguson
 Harry Williamson
 Mary Wing
 David Yeend

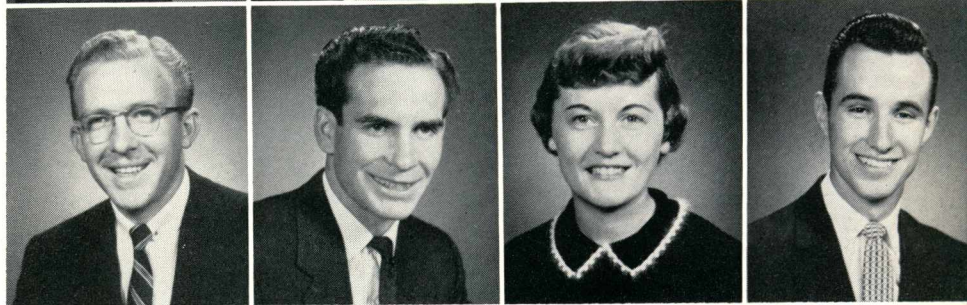

Is this study hours?



Fantasy Land in the Dining Hall
Halloween is over now
Darlene playing Santa Claus

Clarice in the "Roaring Twenties"
Sir Hank out on the limb
Love something?

Is this the way to study, Betty?
Coach Hills

S o p h o m o r e s

JOHN FINKBEINER
Class President

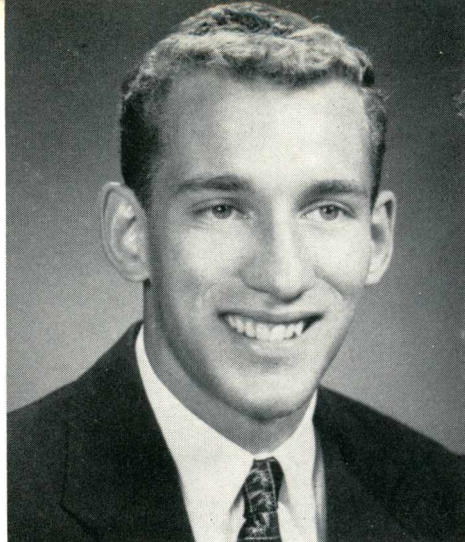

With a year of experience already behind them, the sophomores came back determined to take their place in the life of N.N.C. First came the excitement of the freshman initiation, the flag hunt, and the annual tug-of-war. But these activities soon took second place as the sophomores settled down to their studies.

Although they had learned much the year before, the sophomores were more than ever aware of the fact that they still had much to learn. They appreciated even more the help of Christian teachers. Spiritually, they grew rapidly during the spring and fall revivals and were a real asset to such organizations as C.W.B. and F.M.B. as well as College Church. By the time spring came and the sophomore culture tests were over, the sophomores reviewed their year with satisfaction, ready for the years ahead.

Class officers: *Left to right*—Ronald Kratzer, Vice-President; Kathleen Hankins, Secretary; Rosemary Aman, Treasurer; John Finkbeiner, President. *Not pictured*—Harmon Schmelzenbach, Representative.



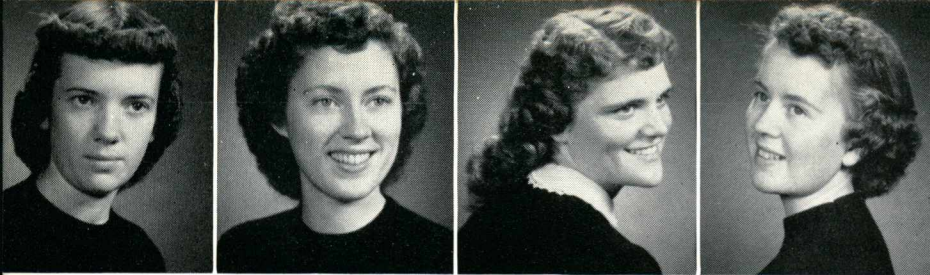

Thelma Alexander
Rosemary Aman
Joyce Baird
Ruth Barber



Ray Becker

"Sophisticated Sophomores"

Don Bowman



Philip Bramson
Marlene Buess
Ruth Burkhart
Cecil Campbell

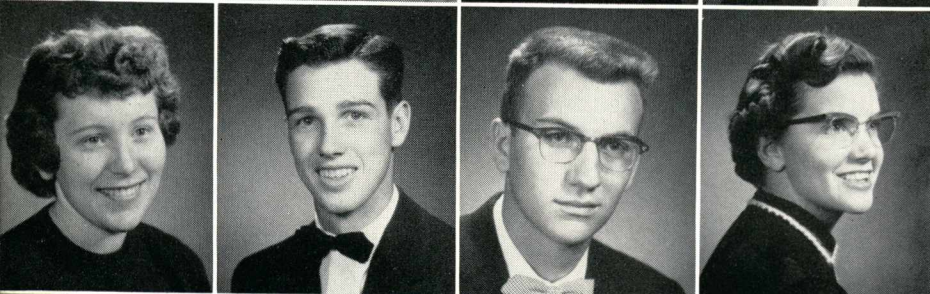

Marjorie Clay
Benjamin Clouser
Donald Crawford
Naomi Crofford

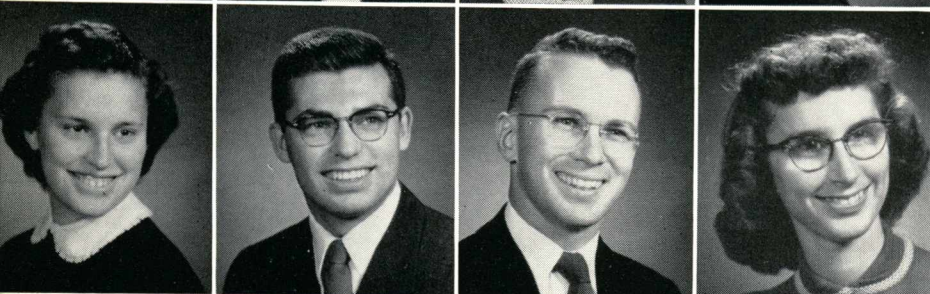

Melva Cullens
Lyle Cummings
Jerry Deatherage
Emily DeJong



Elmer Detwiler
Ruth Dewater
Donald Doane
Leland Ernest

John Finkbeiner
Dee Freeborn
Allen Freeman
Gene Frink



"The Long and Short of Things"

Kathryn Griffith

Elwin Grobe

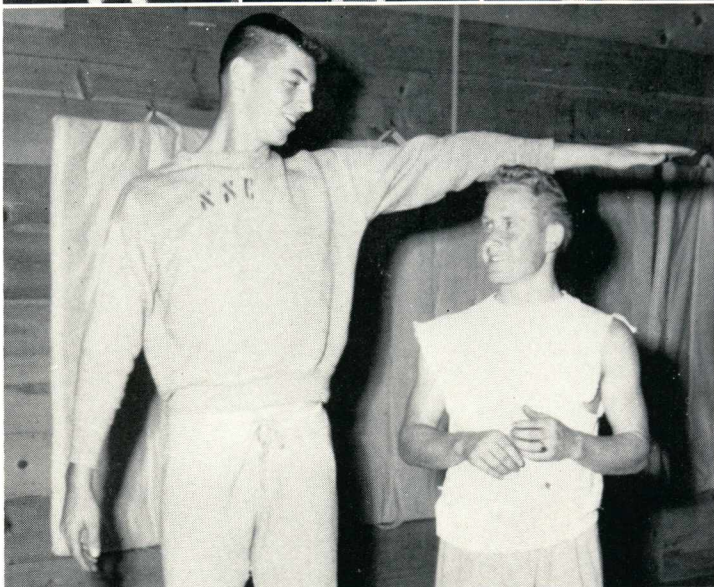

Kathleen Hankins
Robert Hansen
Don Hartwig
Elmo Hatlestad

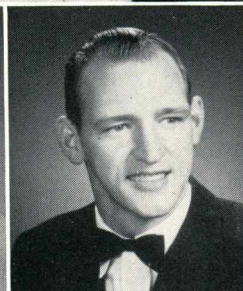
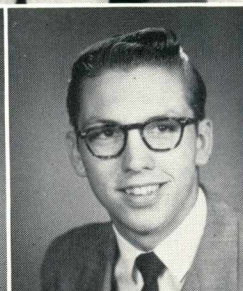

Ida Hatlestad
Curtis Hawkins
Wilma Hokanson
Virginia Horne

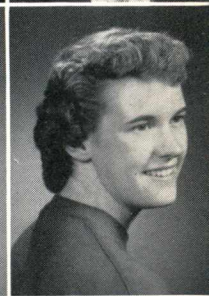
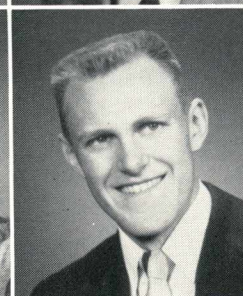
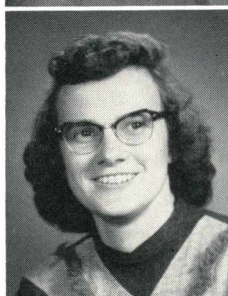

Glenn Hughes
Robert Hughes
Roxie Hull
Thelma Hutchins

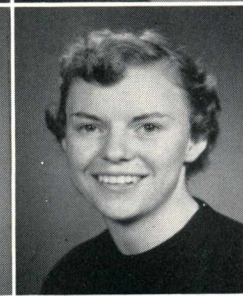
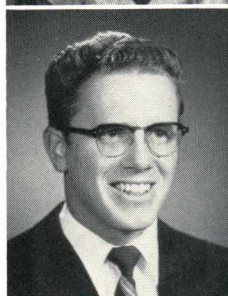

William Jackson
Violet Jahn
Janet Johnson
Marie Johnson

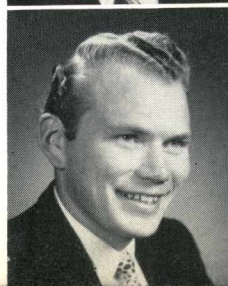



Ruth Kalbfleisch
Carolyn Ketchum
Les Killingsworth
Donald Kinyon



Mary Ellen Kirkpatrick

"The Winning Pirates of Treasure Island."



Judy Kirschner



Lora Lee Klinetabe
Ronnie Kratzer
William Lawrence
Julia Leahy

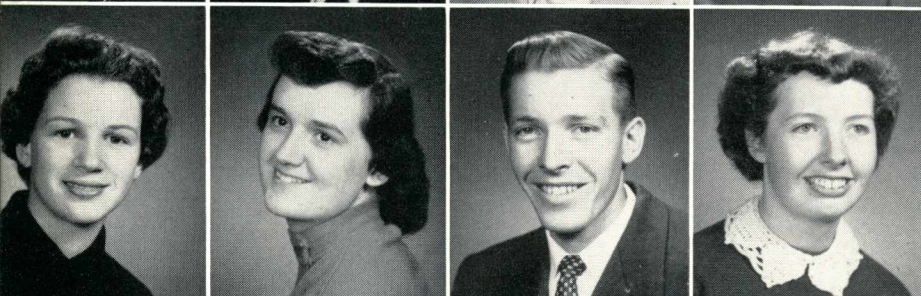

Lynell Lewis
Thirl Lilly
Lee Lindsay
Merridee Love

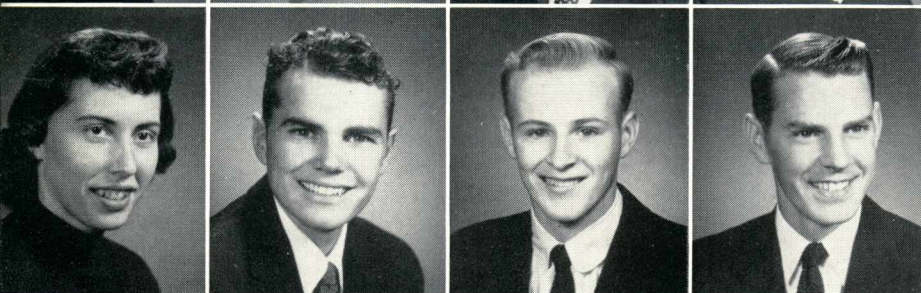

Donna Lovett
Gayle Lund
Kenneth Maestretti
Bruce Malpass

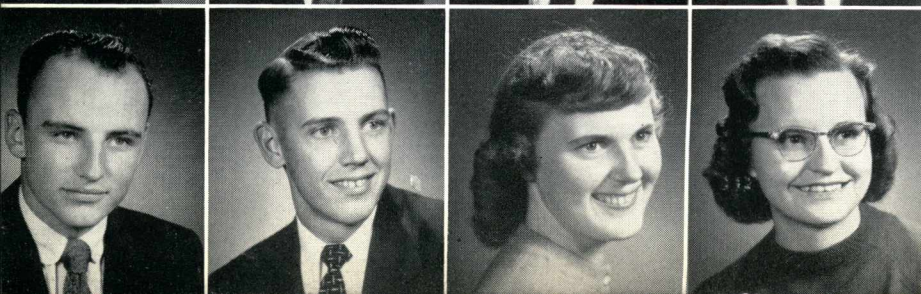

Darrell Marks
Daniel Martin
Judith Martin
Pansy Martin

Thomas Matlock
Doris Miller
Paul Miller
John Million



"An Unhappy Birthday Party."

Nancy Lou McConnell

LaDonna Nafziger



Carroll Newcomb
Patricia Nichol
Kathleen O'Malley
Glenius O'Neill



Bonnie Overcast
Duane Peppley
Norma Phillips
Bernard Plamondon

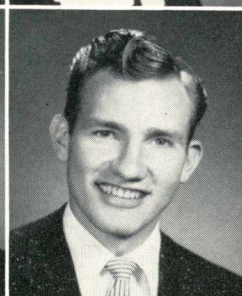

Richard Ramsey
Betty Richardson
Anna Rose Rives
Carolyn Rust

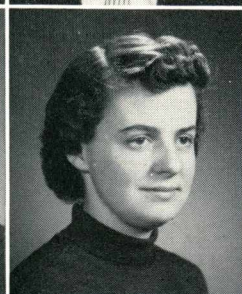

Marilyn Samp
Harmon Schmelzenbach
Nadine Seward
Gene Smith

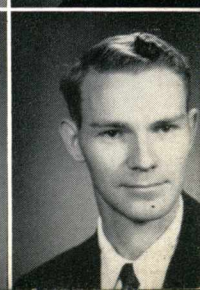



Lura Solts
Iris Stockwell
Duane Stueckle
Earl Tromburg



Margaret Tschiffely



Morris Vavold



Student Body President, Reisch and
Class Officers, Kinzler, Finkbeiner,
Poole and Brooks prepare to leave for
the retreat at McCall.

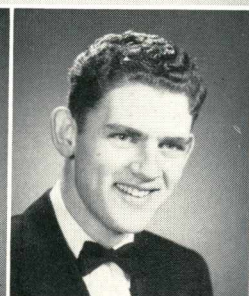

Shirlene Wallace
Jackie Watson
Harold Weitman
Helen Whitmarsh

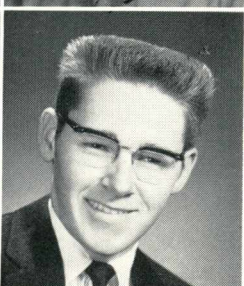

June Williamson
Bill Wise
Ronnie Jo Yount
Bill Zuercher



The Derbyed Ambassadors, Matlock,
Oleson, Ramsey, and Hughes.

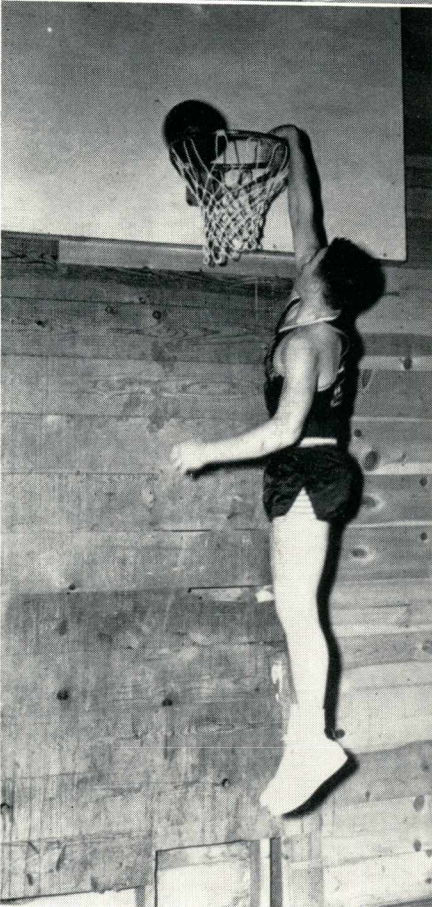

Dunk it, Doane

Freshman relax in the Bean

Who's engaged?

Pogo and Dick

Is this the way to study, Floyd, Don, Sadie, and Ronnie Jo?

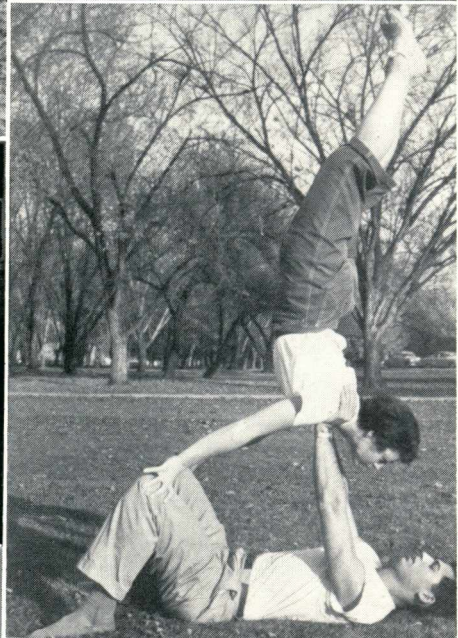
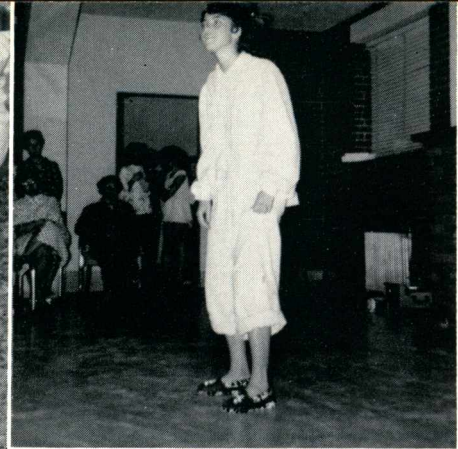

Slave-driver Bob
Freshman flag hunt
Study hours

The Goblins will get you if you don't watch out
Easy does it
Come on you freshmen

F r e s h m e n

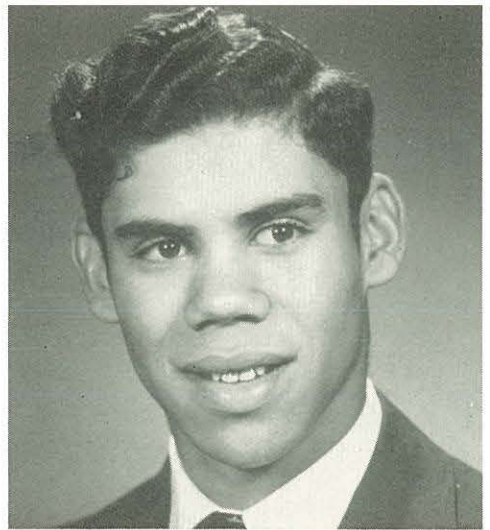

ROBERT BROOKS
Class President

Safely surviving the periods placed before them by the sophomores, the freshmen ended their year on a note of triumph. After they had hurdled the obstacles of entrance examinations, they were suddenly faced with the task of learning how to study and how to adjust their personalities and habits to fit in with those of their roommates.

Many new experiences came to the freshmen. They discovered the thrill of taking an active part in events—social, scholastic, and religious. Each freshman found that he had a place to fill and that no one else could fill that place for him. Under the influence of the religious atmosphere at N.N.C., the members of the freshman class gained a new conception of living. Life took on new meaning for them and each one strived to prepare himself for the future.

Class officers: *Left to right*—Bob Brooks, President; Aaron Lloyd, Vice-President; Carl Russell, Secretary; Tom Nees, Representative; Alan Rhodda, Chaplain; Marva Lund, Treasurer.



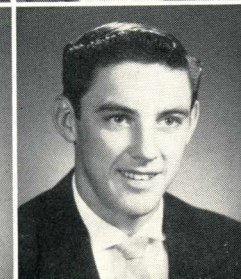
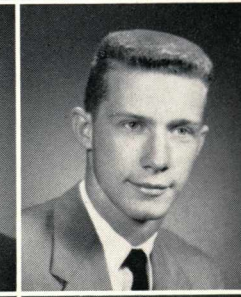
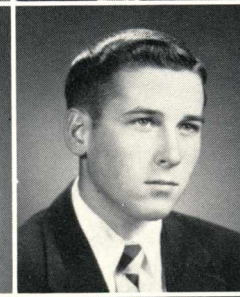
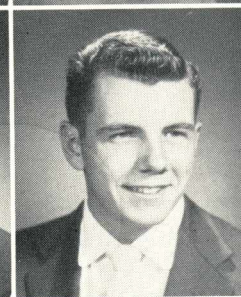
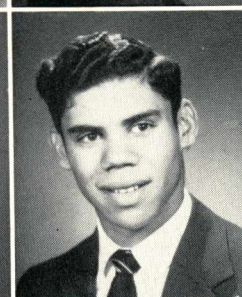
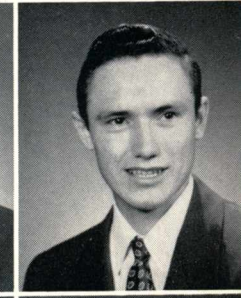
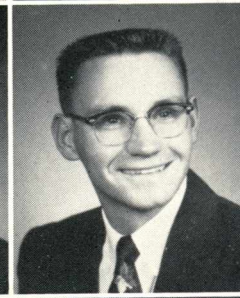
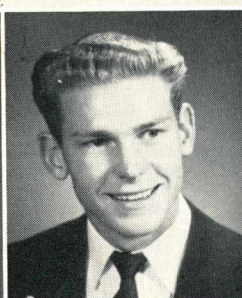
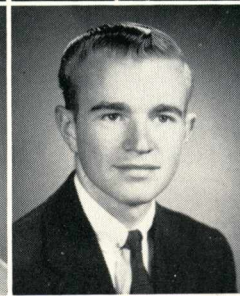

"Topsy Turvy world"

Anna Mae Bauerle
Marlene Bjaaland
Billie M. Brogan
Elvin Clarkson

Roland Becker
Carol Bjerkan
Robert Brooks
Roger Cole

Ray Arnold
Naomi Ballard
Phyllis Belden
Charlene Bohl
Vernon Cantrell
Don Constable

LeRoy Ax
Willadean Barber
Nancy Bellamy
Darlene Bonner
Joyce Carlson
Anne Coston

Ronald Axton
Wilson Barber
David Belzer
Elon Booker
Jerry Caven
Helen Couch

Emily Baker
James Bartz
Ralph Bingaman
Roy Breshears
Byron Clark
John Cummings

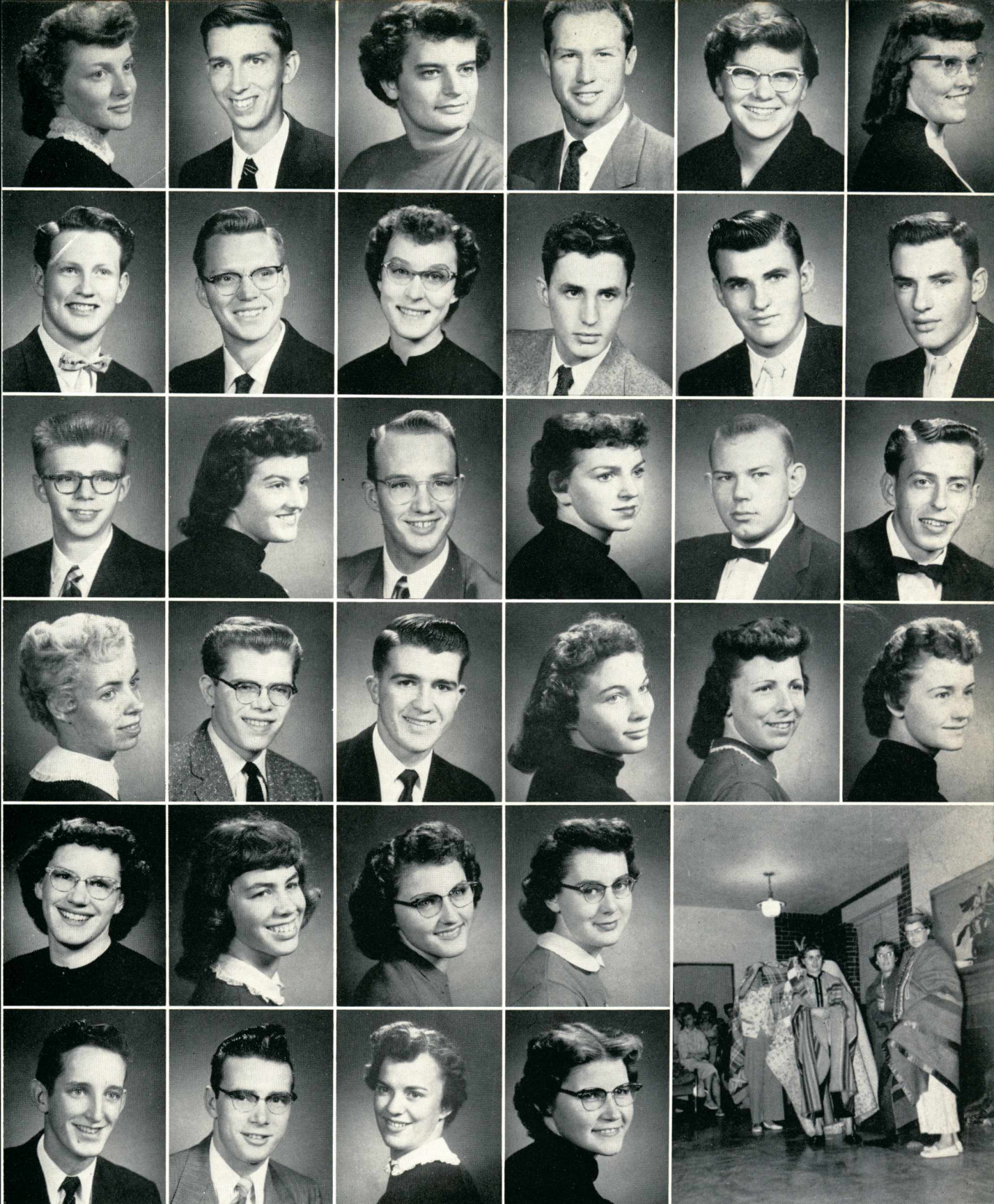

Betty Daniels
Larry Edwards
Ralph Ewer
Marian Franz
Cordelia Hagemeier
Jerry Hartley

Len Daugherty
Warren Eliseuson
Alice Farr
DeLoss Friesen
Shirley Halley
Carl Hatlestad

Eloise DeJong
Nancy Ellis
Harold Fencel
David Gardner
Helen Harmaning
Elva Mae Haven

Mack Dewater
Don Ennis
Nora Ferguson
Norma Gaskins
Mary Ellen Harmon
Doris Hawk

Edna Doremus
Dan Etulain
Veron Ferris
Barbara Gugin

Barbara Eastman
Dick Etulain
DeRay Franklin
Beverly Gustin

"Ugh"

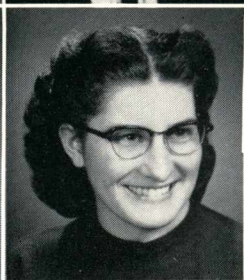
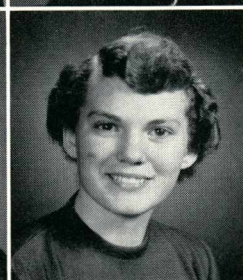
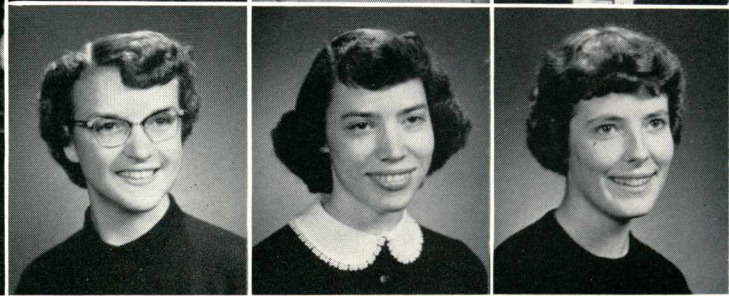
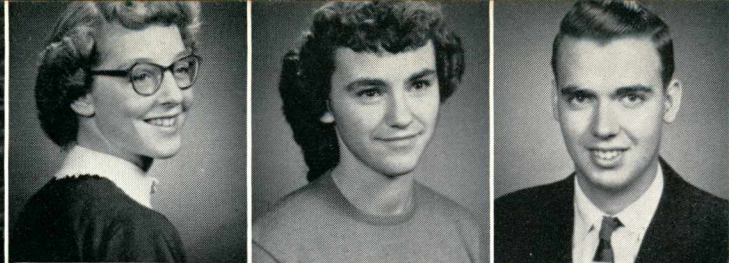

"Hit it Bobby"

Lerta Hopkins
Louise Jagger
Martha Johnson
Janice Klein

Joan Homan
LeRoy James
Juanita Johnston
Marilyn Kluck

Joanne Horton
Eudeanne Jensen
Vernon Kauffman
Dale Knott

Lenore Heiserman
Connie Hill
Betty Hoyt
Nettie Jensen
Ruby Keating
Ethel Kraft

Rachel Henske
Eunice Hodges
Ruth Humble
Max Jinkens
Tom Kegley
Rosemary Kunkel

Charles Hill
Diane Holly
Ronald Huntington
Beverly Johnson
Mary Ann Kimball
Myron Lane



Robert Lawler
Phyllis Martin
William Mitchell
Lois Norton
Carolyn Parsons
Georgia Poage

Marilyn Lee
Gearold May
Dorothy Montgomery
Donald Ogburn
Lorraine Paul
Marilyn Poole

Aaron Lloyd
Joyce McConnell
Marilyn Murray
Alice Olson
Arvella Peterson
James Quick

"Mary had a little lamb"

Roger Lucas
Donna McNaught
Mary Neal
Joseph O'Neill

Marva Lund
Janet Medlock
Thomas Nees
Dale Orkney

Raymond Mann
Betta Meyers
James Nevin
Terrance Page

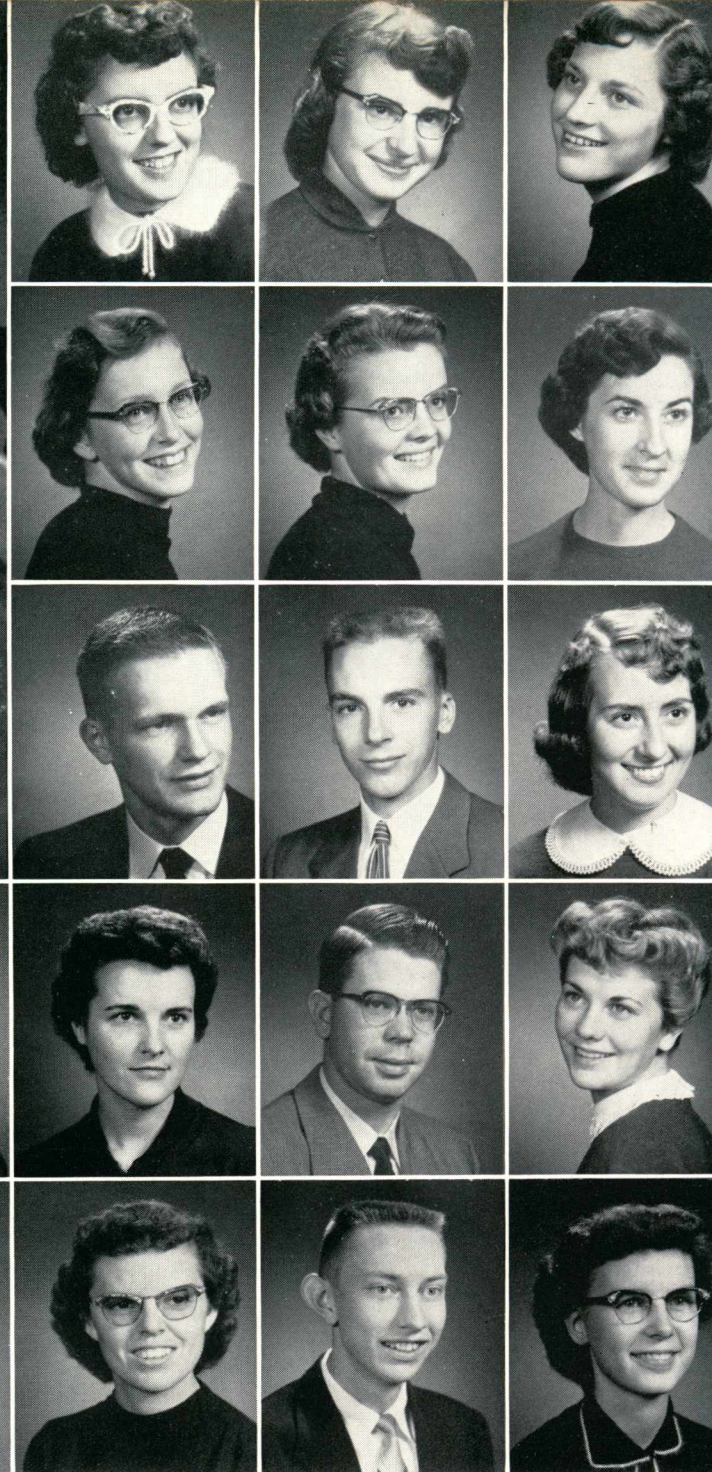

Off the record moments

Wayne Rouse
Velda Samuels

Naomi Rowan
Charlene Sawyer

Marilyn Rude
Sharon Schaper

Donna Read
Catherine Reynolds
Alan Rodda
Carol Russell
Wanda Schaper

Kay Reed
Noel Riley
Wayne Rogers
Brad Saffell
Mel Schroeder

Marilyn Reeder
Louise Roberson
Florence Rose
Janet Sage
Marjorie Scurlock



Virginia Shoemaker
Lyle Taplin
Jerry Trainor
Eunice Wenzlaff
Karol Wilson

Margaret Snarr
Pauline Taylor
Kay Van Allen
Paul Whitmarsh
Donna Witcher

Wallace Steward
Virginia Taylor
Elaine Van Tassel
Robert Wiebesiek
James Witham

Ethel Stover
Ronald Tendick
Wilma Walz
Franklin Wiley
Gwilet Wonnemberg

Philip Stuchell
Pat Tolan
Louise Weitman
Sam Willard
Peggy Wood

James Tader
Shirley Thompson
Catherine White
Fay Wilson
George Zickefoose



Paul Anderson
Richard Powers

Maurice Palmquist
Harold Stickney



Lois Becker
Ken Rodenbush
June Tock

Graduate Students



Barbara Duke
Harold Vore
Hannah Pitman

Fannie Habbegger
Betty Haines
Joyce Kenworthy
Leonard Helfer

Otis Fountain
Wanda Moore
Leland Carter
Cecil Sheppard

Shirley McConnell
John Hubbard
Pearl Bellamy

Jan Winkle
Jean Figg
Claudetta Martin

Second Semester Students

Dynamic

- WHO'S WHO - - - - - 72
- DEAN TOURS EUROPE - - - 80
- HONOR SOCIETY - - - - 81
- CRUSADER CHOIR - - - - 82



Power



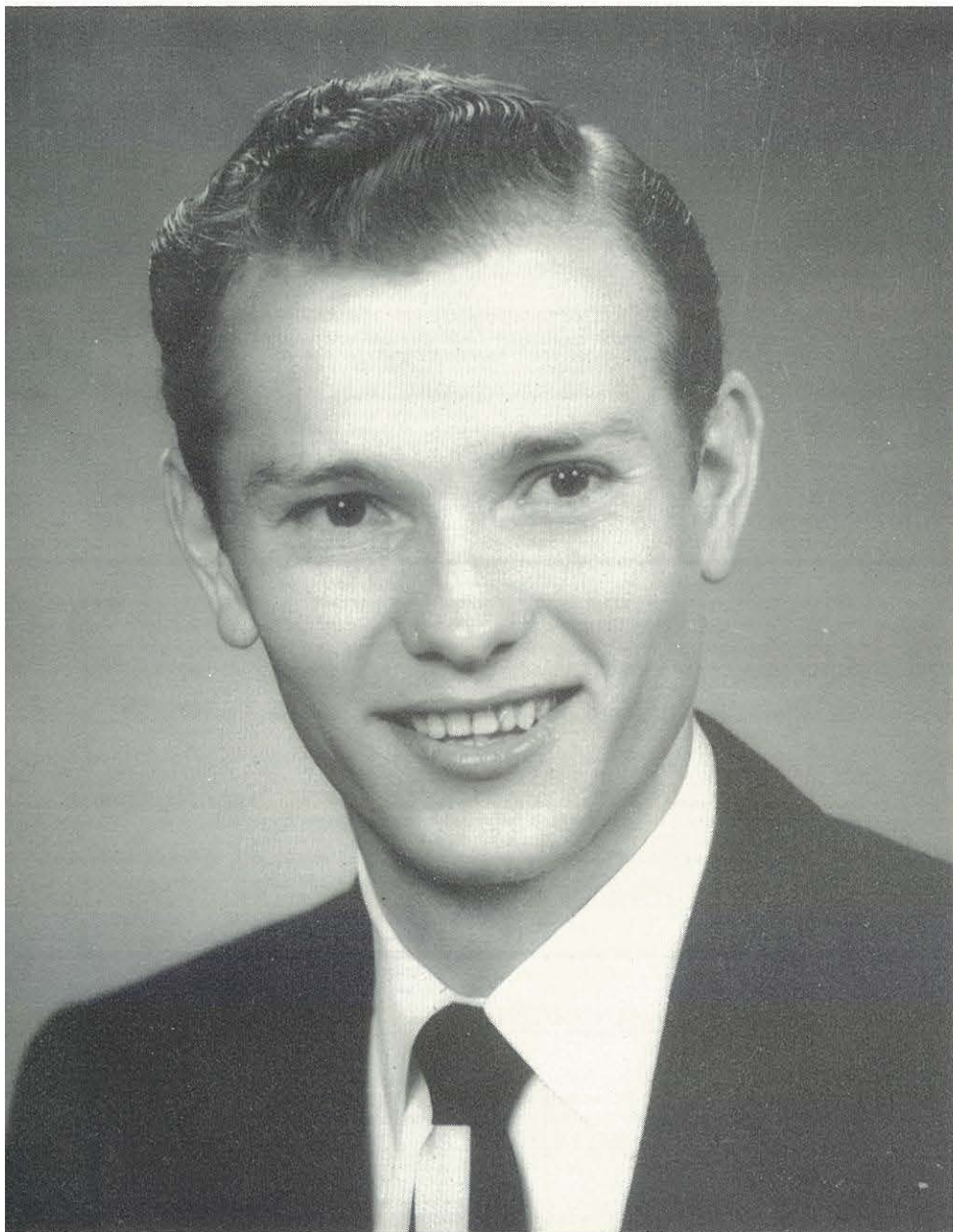

Joe Michel

JOE MICHEL . . . Monrovia, California . . .
Biological Science . . . Vice-President of
Student Body . . . Society President . . .
Crusader Choir President.

Joe playing tennis
Joe always willing to help





Joy Tink

JOY TINK . . . Rockford, Illinois . . . Music
Literature . . . Student Body Secretary . . .
Nine to Five Club President . . . Home-
coming Princess.



Joy as Homecoming Princess
Joy, Student Body Secretary

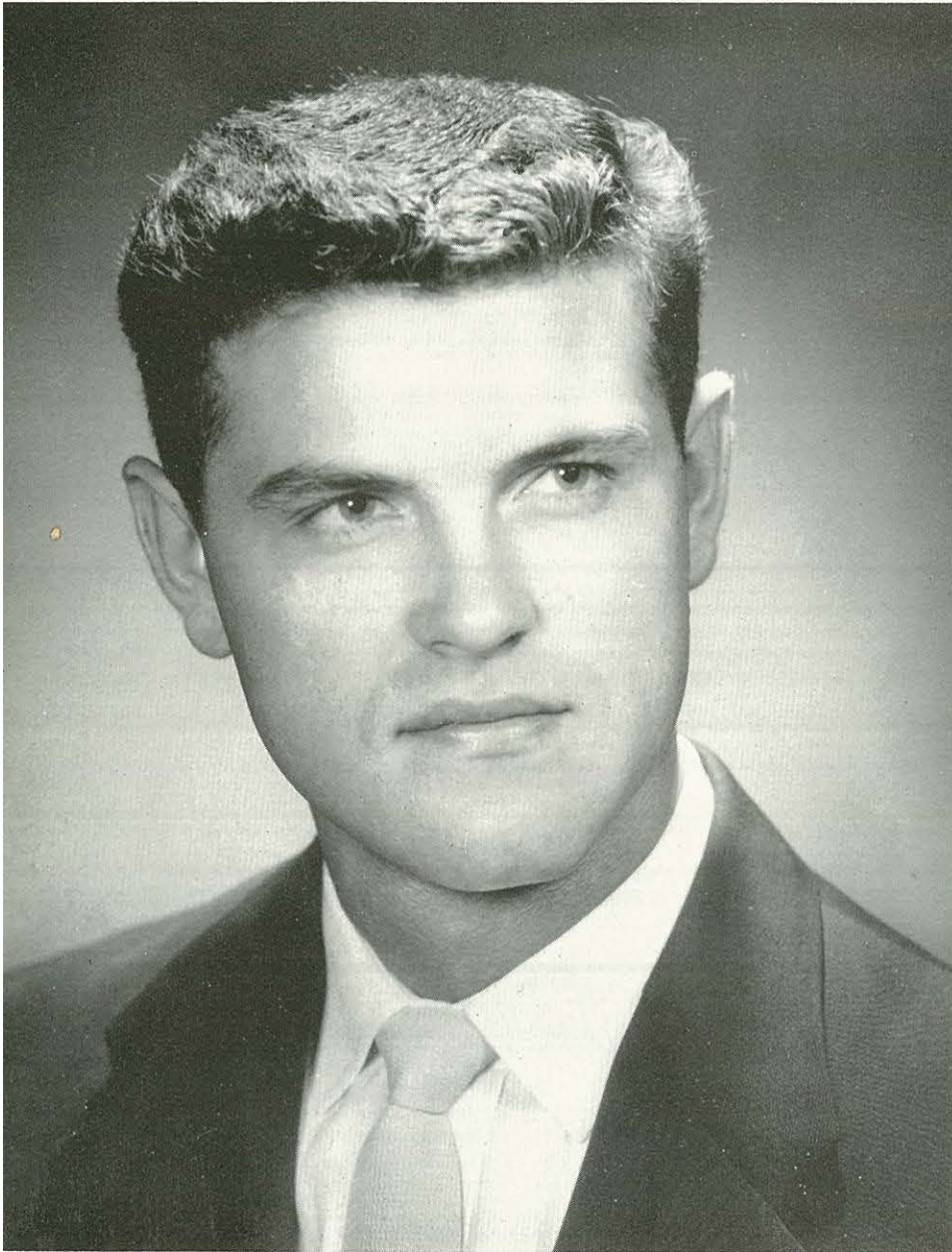

Mickey Dean

MICKEY DEAN . . . Nampa, Idaho . . . Bio-
logical Science . . . Junior Class President
. . . Basketball . . . Baseball . . . Track.

Mick hooks one for two points
Mick relaxes over a milk shake





Eleanor Horne

ELEANOR HORNE . . . Nampa, Idaho . . .
 Elementary Education . . . Zeta Kappa Rho
 . . . F.T.A. President . . . Editor of Keys
 to the Kampus.

Eleanor as Society Editor of Crusader
 Eleanor as Secretary





Berdena Martin

BERDENA MARTIN . . . Tillamook, Oregon
 . . . English . . . President of A.W.S. . . .
 Zeta Kappa Rho . . . Society Secretary.

Berdena, as Secretary
 Berdena at her studies





Wendell Poole

WENDELL POOLE . . . Nampa, Idaho . . .
History . . . President of General Missionary
Society . . . Senior Class President . . . Col-
legiate Ministerial Association President.

Wendell in a characteristic pose
Wendell presiding over the General Missionary
Meeting.

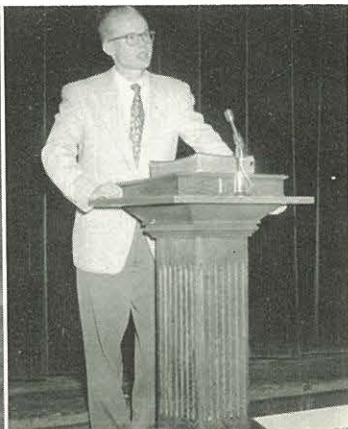
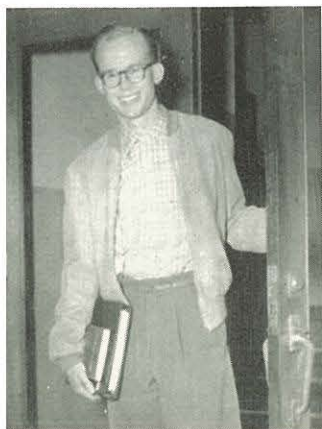

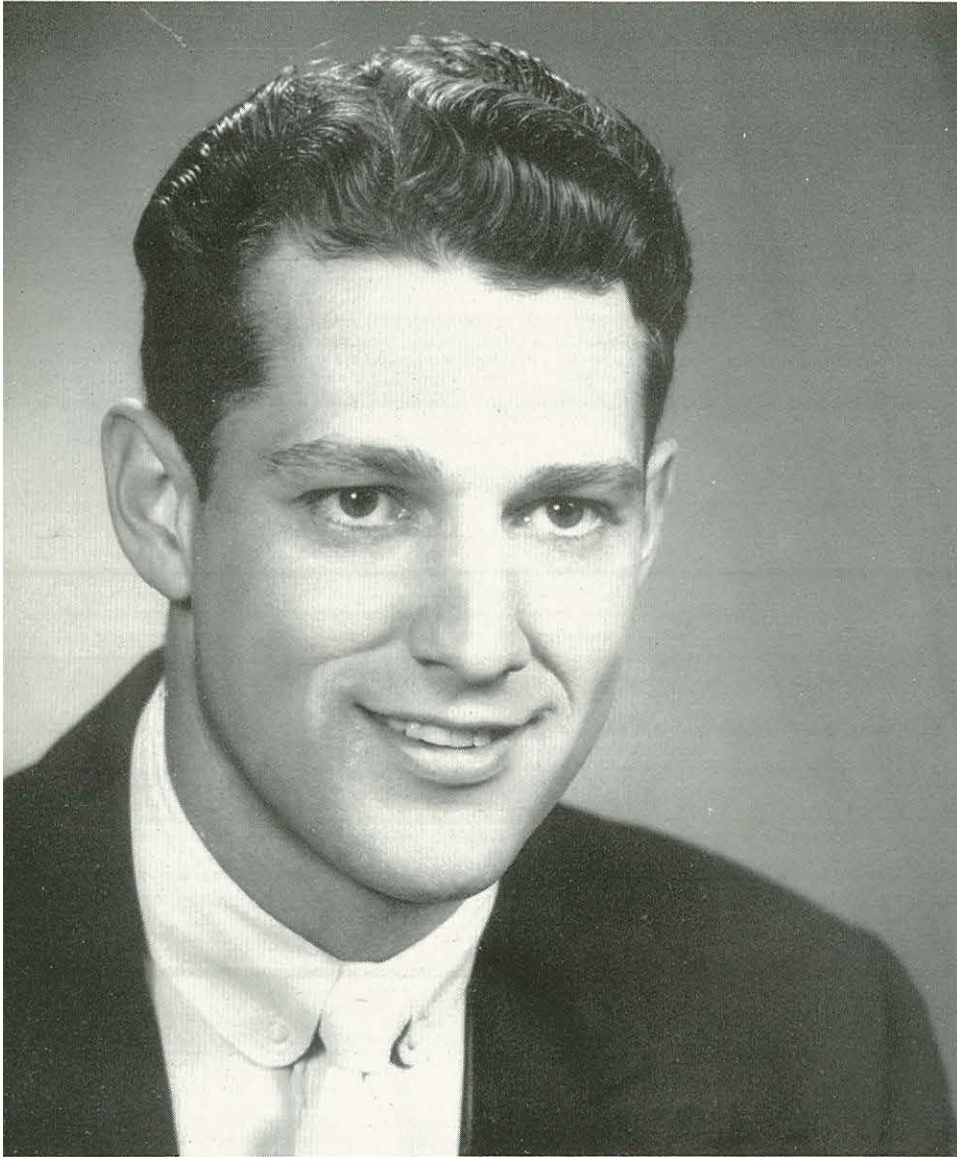

Harold Weber

HAROLD WEBER . . . Walla Walla, Wash-
ington . . . Business Administration . . .
Student Body Treasurer . . . Sophomore Class
President . . . Basketball and Baseball.

Hal, Student Body Treasurer
Hal, Master of Ceremonies at Thanksgiving Banquet





Darrel Reisch

DARREL REISCH . . . Nampa, Idaho . . .
 History . . . Student Body President . . .
 Sophomore Class President . . . Basketball.

Darrel, Student Body President
 Darrel prepares to shoot

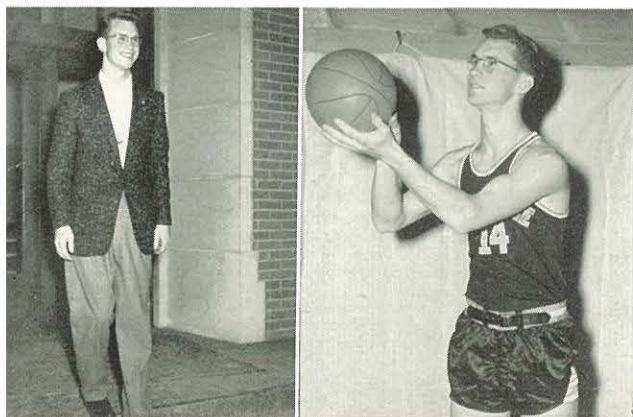

Dr. Culver's Trip Abroad



Life Jacket Training on the ship heading for Europe. Dr. Culver is standing in the back center



Dr. Culver waves good-by

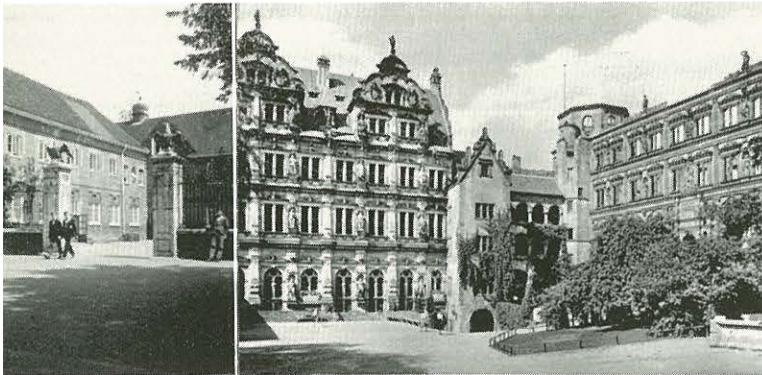

The University of London
Dr. Culver visited both of these universities
The University of Heidelberg
Dr. Culver in France

Vacations come and vacations go, but there will never be one in which Dean Thelma Culver will ever learn more than her trip to Europe last summer.

The trip began in De Kalb, Illinois, where Dean Culver attended a meeting of educators from the 48 states. Dr. Culver is Idaho state chairman of the teacher education and standards committee.

From De Kalb, Dr. Culver went to Montreal, Canada where she joined educators from all sections of the United States on a study trip to Europe sponsored by New York University. The group sailed from Wolfe's Cove, Quebec to Southampton, England on June 30. From Southampton they went to London where they studied at the University of London.

In London the American educators were joined by fifty educators from the continent for a discussion of education on the international scene. Sessions were held at Westminster Abbey with two members of the parliament representing labor and conservative groups as discussion leaders.

From London the party went to the continent where studies were made in Belgium, Switzerland, Germany, and France. Dr. Culver reports that the high light of the tour for her was the group's visit to SHAPE and NATO.

"It was the perfect trip for me," says Dr. Culver in commenting about her summer.

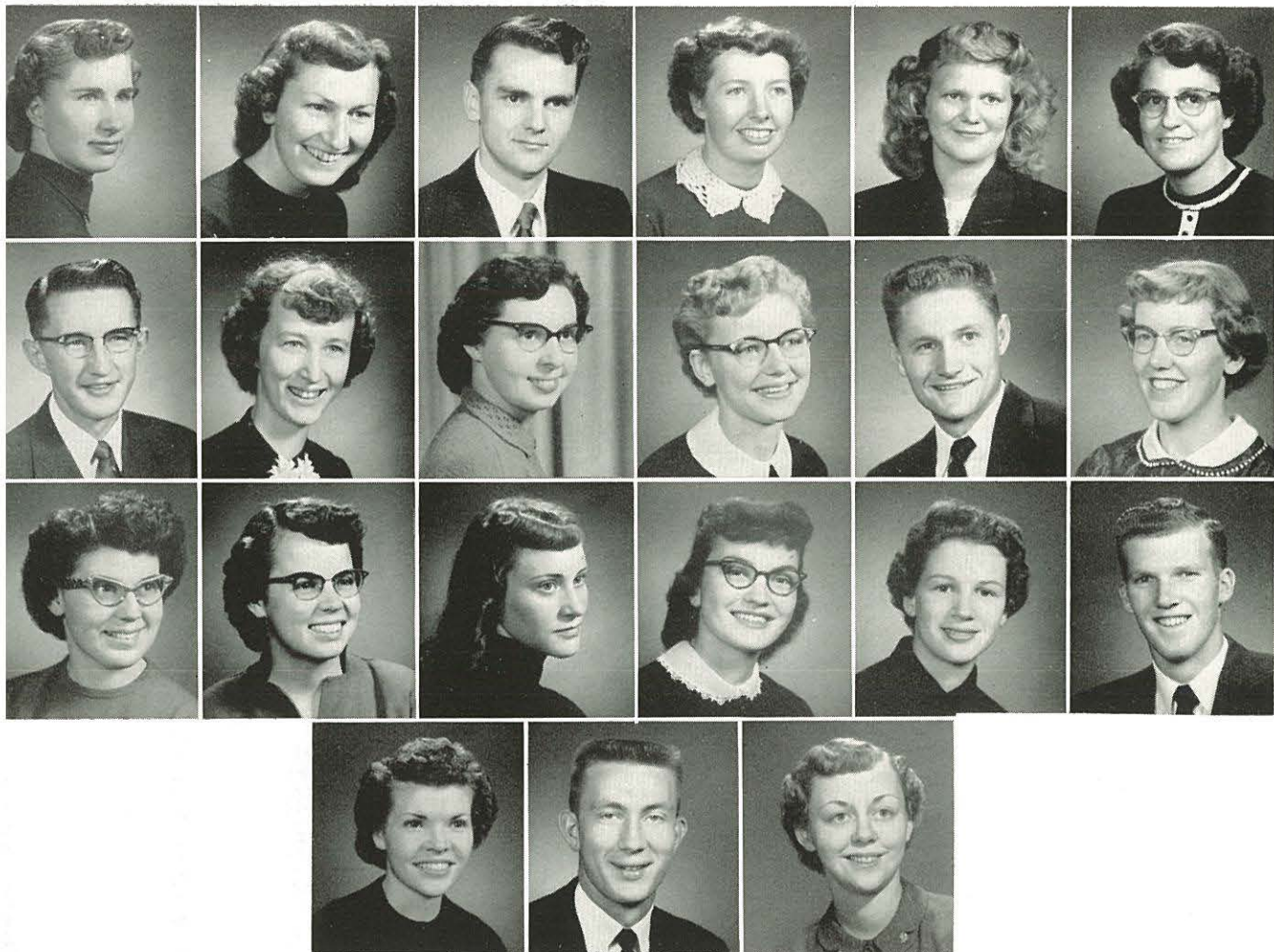

Wilma Hokanson
Morris Weigelt
Marlene Buess

Pat Nine
Pat Weigelt
Carol Hankins

Jo Ann Wilcox

William Powell
Phyllis Hartley
Helen Franklin

Cliff Oleson

Meridee Love
Mary Lou Oldencamp
Doris Miller

Berdina Martin

Billye Messerly
Floyd Johnson
Lynell Lewis

Harriet Burkheimer
Betty Dalen
Lloyd Bellamy

Zeta Kappa Rho

Members of Zeta Kappa Rho, N.N.C.'s honor society, were students who maintained a grade point average of 3.4 or above for two consecutive semesters. The purpose of the club is the promotion of a higher standard of scholarship at N.N.C.

New members, recognized at the last chapel service of the year, are welcomed into the club at the annual breakfast.

Crusader Choir

High light of the year for the Crusader Choir members was their trip to the General Assembly held in Kansas City in June. In addition to the regular choir tour of the educational zone, the Crusader Choir presented a program, entitled "Songs of the Season," which received wide acclaim.

Activities for the choir while here at school also included a chapel program and many appearances in the local churches from time to time. Directed by Professor Warnie Tippitt, the choir proved a blessing wherever it traveled. The fine type of Christian music presented by the choir was truly representative of N.N.C.



WARNIE TIPPITT
Director

Front row—S. Thomas, R. Dewater, D. Hawk, R. Yount, K. Van Allen, Director Tippitt, P. Ellis, N. McConell, M. Wing, N. Shimabukuro, N. Crofford. *Second row*—K. Griffith, M. Lee, D. Angier, M. Albers, T. Lilly, R. Aman, J. Tink, E. Tate, J. Shoemaker, J. Watson, M. Clay. *Third row*—B. Hughes, D. Freeborn, W. Johnson, G. Maxey, D. Oleson, J. Michel, J. Quick, W. Barber, T. Nees, L. Hoyle. *Fourth row*—B. Wise, B. Armstrong, P. Freeburg, C. Kinzler, M. Schroder, H. Stickney, B. Vimont, W. Miller, D. Ramsey, C. Newcomb.



Traveling Groups

Three male quartets were chosen to travel for the college as part of its regular program to acquaint people on the zones with the college and to encourage new students to come to N.N.C.

These groups traveled all over the educational zone, holding church services, young people's programs, and assisting in camp meetings and young people's camps. They not only sang and played their instruments, but they testified and helped in other ways to show young people that the Christian way is the best way and to encourage them to come to N.N.C.

The quartets were also active during the school year, holding banquets during Youth Week and going out on revivals for Christian Workers' Band.



KING'S HERALDS

Leslie Hoyle, Gale Maxey, Norman Crofford, Paul Freeburg, Harold Stickney.

AMBASSADORS

Don Oleson, Tom Matlock, Bob Hughes, Dick Ramsey.

THE JACKSON FAMILY

Jim Jackson, Bill Jackson, Mr. Jackson, Dave Jackson.



Magnetic

● SOCIETIES	- - - - -	86
● CLUBS	- - - - -	94
● PUBLICATIONS	- - - - -	110
● ACTIVITIES	- - - - -	116



Power

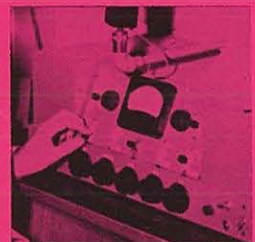



Sigma Lambda Alpha

Working as a united team, the Sigma Lambda Alpha proved that co-operation and hard work have their rewards. After a hard, close fight, the S.L.A.'s came out on top of the pile in the race for the coveted Faculty Loving Cup first semester.

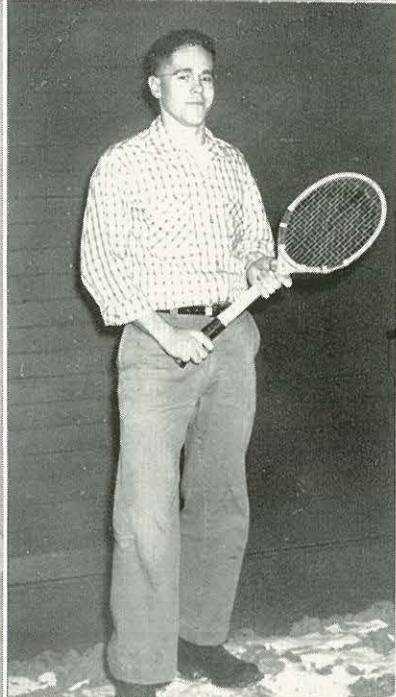
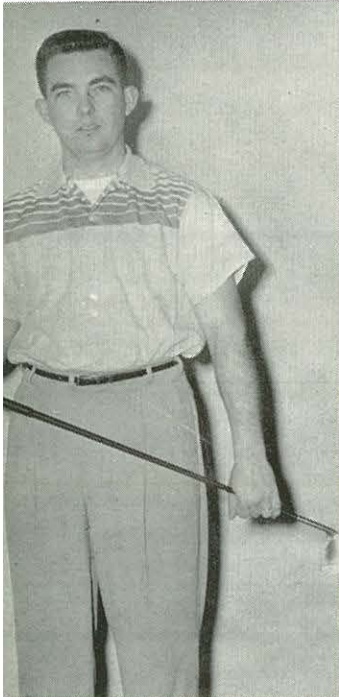

First Semester Officers: *Seated*—V. Jahn, Secretary; M. Olderkamp, Girls' Athletic Director. *Standing*—C. Oleson, Boy Athletic Director; D. Stuckle, Vice-President; S. Kern, President C. Harmon, Program Chairman.

WOODY BEUKELMAN, *Golf Champion*

GLENN BEERS, *Tennis Champion*

RUTH BURKHART, *Shuffleboard Champion*

JOAN HAMILTON, CLARICE HARMON, *Ping-pong Champions*

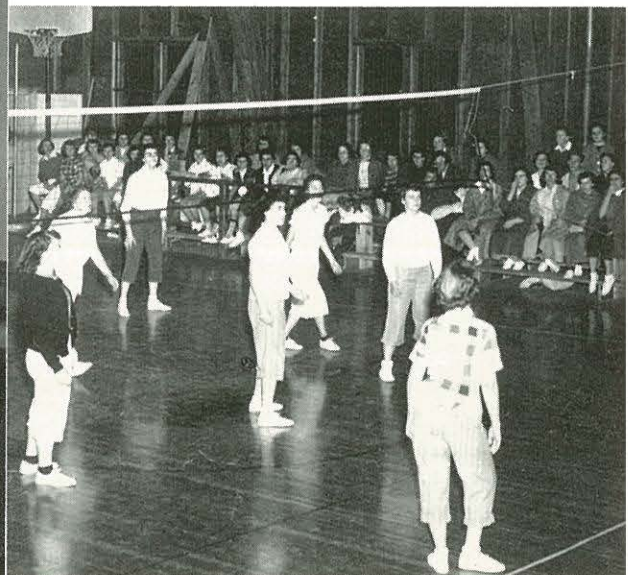

S.L.A.'s vs. A.D.P.'s in a Volleyball contest

Sigma Lambda Alpha

One of the things that aided the S.L.A.'s in earning the Cup was the first-place selection of their play, "This is That Night," which they staged with the L.S.P.'s. However, strength in intramural football and basketball and good participation contributed to their victory.

Second Semester Officers: *Seated*—M. Dewater, Program Chairman; R. Burkhart, Secretary; G. Wardlaw, President; V. Jahn, Girls' Athletic Director; D. Steukle, Boys' Athletic Director. *Standing*—R. Cole, C. Harmon, D. Oleson, Yell Leaders; S. Willard, Vice-President.

During the S.L.A.-A.D.P. Championship Softball game, S.L.A. Lewis slides in home as teammate Sage looks on.

S.L.A.'s co-champions of football and basketball

It was a hay ride for the S.L.A.'s on Closed Night



Off to a good start at the intramural track meet



Lambda Sigma Phi

Proving that they could be the best sports on the campus the L.S.P.'s won the Reisch-Urwin sportsmanship trophy the first year it was presented.

Showing up well in the music and speech contests, the society gave the winning S.L.A.'s a hard fight all the way.



First Semester Officers: *Front*—J. Wilcox, Girls' Athletic Director; B. Martin, Secretary; J. Ridgeway, President. *Back*—B. Clark, Boys' Athletic Director; M. Kirkpatrick, Treasurer; G. Maxey, Vice-President.

President Jim Ridgeway receives the sportsmanship trophy from sponsors Reisch and Urwin.

Second Semester Officers: *Left to right*—R. Kratzer, Boys' Athletic Director; M. Wing, Program Chairman; P. Hartley, Secretary; J. Martin, President; C. Martin, Treasurer; M. Clay; J. Ridgeway, Vice-President.

Badminton Champions Norma Phillips and Joan Wilcox

Horseshoe Champion Byron Clark



Tennis Champions Joan Wilcox and Mary Ellen Kirkpatrick.

Lambda Sigma Phi

These two societies combined to win the prize for the best play, which was entitled, "This is That Night." The L.S.P.'s were known for their outstanding spirit and determination to win. They well deserve the honors they have earned.



L.S.P.'s present "The Little Brown Playhouse" during Closed Night

Society Softball Champions: Batter B. Clark. *Kneeling*—L. Applin, K. Jones, Ray Mann, D. Knott. *First row*—J. Martin, Ridgeway, J. Nevin. *Second row*—D. Etlain, C. Campbell, H. Weber, J. O'Neil.

Badminton Champion Joan Wilcox

Badminton Champions Paul Miller and George Ferguson



Scene from the L.S.P.-S.L.A. Society play, "This is That Night."





Officers First Semester: *Standing*—C. Kinzler, W. Johnson. *Seated*—D. Miller, D. Freeborn, D. Peppley, M. Samp, R. Hull.

Officers Second Semester: *Seated*—C. Parsons, J. Ferguson, B. Sanford. *Standing*—A. Lloyd, B. Brooks, D. Freeborn.

Winning Football Team: *Kneeling*—A. Lloyd, D. Freeborn, J. Cantrell, L. Ernest, L. Bellamy. *Standing*—D. Morgan, W. Johnson, B. Brooks.

Alpha Delta Phi

After winning the Faculty Loving Cup for six consecutive semesters, the A.D.P.'s finished in third place, first semester, '55-'56. It did not hamper their spirit, however, and they began to work harder than ever to regain the Cup. The girls' athletic team took first place in all team sports, including softball, volleyball, and basketball.



Del Gish leads way in Intramural Track Meet.

Alpha Delta Phi

The boys wound up in a tie for first in football for their highest finish. Presidents Duane Pappley and Dee Freeborn, and the officers worked hard to make their society the best on campus.

They participated well in the music and speech contests, winning several first place medals. They won second place in the Closed Night and Jamboree events.



Hopkins breaks the tape for the A.D.P.'s at the Intramural track meet.



Girls' champions—Basketball, Volleyball, Softball—B. Richardson, N. McConnell, S. Wallace, S. Reed, P. Nine, W. Moore, C. Hagameier, J. Winkle, M. Hopkin. *Kneeling*—C. Parsons, R. Hull.

Betty Richardson, Champion ping-pong, tennis doubles, and tennis singles.

A.D.P. Wally Johnson battles for the ball in a game vs. the Oly's.

Emcee C. Kinzler leads group at A.D.P. Closed Night



Olympians

With thrill of winning closed night, and excitement of the hay ride, the Olys kept their reputation for high spirits. With the presentation of the Oly-A.D.P. play the Olympians responded with terrific co-operation.



Stickney goes up for a lay-in

Basketball co-champions, L. James, A. Rhodda, D. Ogburn, D. Franklin, E. Booker, M. Jenkins.

Second Semester Officers, C. Martin, M. Fuhrmann, B. Willard.



Boys' ping-ping champion

Olympians

Through the good representation in the speech and music contests the Olys came in second. The girls' and boys' teams and those participating in individual sports all fought hard, and the boys' team sports came out ahead.

This year the Olys tried harder than ever, and they forged ahead. With their Christian attitude and enthusiasm, perhaps next year will find them at the top.

Nees grounds out

The Olympians before the hayrack broke down

The Olys try to stop an S.L.A. runner

First Semester Oly Officers, R. Lloyd, P. Wood, A. Freeman, M. Urwin, Pres., K. Maestretti, D. Chumley, C. Martin.



Ping-pong champions, Ruth Dewater and Ron Kirkpatrick.



Officers: *Seated*—Donna Murray, Corres. Sec.; Larry Bunts, Vice-Pres.; Eleanor Horne, President; Helen Franklin, Rec. Sec. *Standing*—Carol Hankins, Prog. Chairman; Clif Oleson, Treas.; Mrs. Leupp, Advisor; Alda Sanquist, Historian.

Future Teachers of America

Students who are preparing for the teaching profession composed the ranks of the Future Teachers of America. These students are acquainted with some of the problems they will have to face in the classroom through this organization. They also learn of the most recent educational practices.

The F.T.A. of N.N.C. is the largest chapter in the state of Idaho. The club has had speakers from the Nampa education circles, and had joint meetings with the neighboring junior college of Boise.



First row—B. Armstrong, J. Michel, D. Peppley, B. Cantonwine, G. Wardlaw, M. Encarnation, D. Oleson, W. Johnson. *Second row*—M. Fuhrmann, M. Wing, M. Lund, S. Schaper, J. Wilcox, R. Klohn, A. Sandquist, W. Hokanson, J. Cummings, M. Kimball, M. Kluck, L. Witcher, L. Jagger. *Third row*—B. Gardner, L. DeLashmut, P. Nine, B. Richardson, P. Nichols, E. DeJong, M. Love, P. Mathis, D. Miller, R. Hull, P. Sandefur, M. Anderson, S. Thompson, A. Manley. *Fourth row*—P. Hartley, B. Martin, G. O'Neil, A. Humphrey, M. Albers, N. Gaskins, V. Taylor, L. Earnest, W. Miller, B. Willard, G. Gertson, B. Lawler, R. Kalbflesch, T. Alexander, M. Johnson.

Collegiate Ministerial Association



First row—C. Kinzler, M. Weigelt, G. Beers, G. Dillion, Advisor, Mr. Sanner. *Second row*—Q. Angier, A. Rhodda, T. Nees, R. Kratzer, D. Kinyon, E. Crawford. *Third row*—B. Harmon, R. Harris, D. Laws, J. Million, H. Slemmer, C. McIntosh, L. Bellamy, W. Poole, M. Needham, C. Thomas.

Meetings of the Collegiate Ministerial Association were high lighted by special speakers and group discussions. Ministerial students and those interested in Christian service form the membership of the club. The club purchases a copy of the *Interpreter's Bible* for the school library each year. They also sponsored the showing of the film "Martin Luther." The annual breakfast which featured a special speaker climaxed the year's activities.

Seated—Morris Weigelt, Vice-President; Clarence Kinzler, President; Rick Hartley, Program Chairman. *Standing*—Dee Freeborn, Secretary; Deb Laws, Treasurer.



International Relations Club

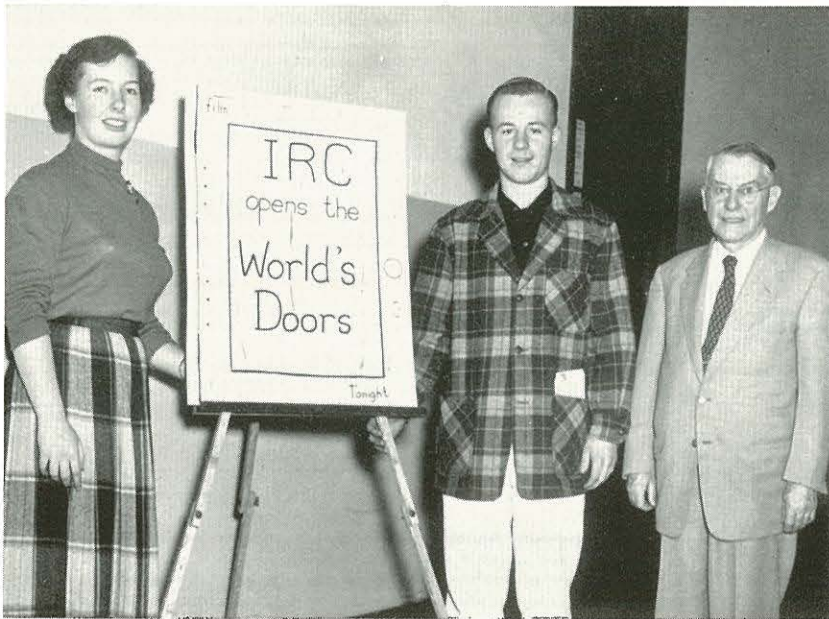

Officers: Meridee Love, Secretary;
Ronald Kratzer, President; Mr.
Sutherland, Advisor.

Led by President Ron Kratzer, The International Relations Club sought to broaden the scope of students' views concerning world conditions. Presenting chapel programs, and sending delegates to the Borah Conference at the University of Idaho, were among its varied activities. Their club was enhanced by the membership of students from three foreign countries.

Left to right—B. Marshall, J. Cummings, A. Peterson, E. Clarkson, M. Love, D. Ogburn, K. Shen, J. Covert, R. Kunkel, M. Harada, W. Elieusen, I. Slokem, R. Kratzer.





Dr. Ford, Sponsor. *First row*—R. Lloyd, S. Kern, B. Armstrong, L. Bunts, M. Urwin, L. Daugherty. *Second row*—C. Simmons, M. Samp, Y. Stroup, B. Dalen, M. Dean, C. Oleson. *Third row*—M. Anderson, H. Bogle, J. Medlock, L. Daugherty, J. O. Young. *Standing*—Dr. Aller, Mr. Dix.

Marshall Science Club

The Marshall Science Club, whose activities included field trips, viewing science films, and discussions of scientific problems, alerted our campus to the progress of modern science.

One of the club's aims was proving that Christianity and true science do not conflict. Membership in this club was open to anyone interested in science. The club had two field trips; one, an afternoon trip and the other, an overnight trip. It also brought to the N.N.C. chapel a representative of General Motors, who presented a program of the progress of modern science.



Helen Bogle, Program Chairman;
Max Urwin, Vice-President; Mari-
lyn Samp, Secretary-Treasurer;
Mickey Dean, President.



Home Economics Club

Officers: *Left to right*—Vice-President, Virginia Horne; Publication Chairman, Helen Franklin; President, Carol Hankins; Treasurer, Pat Nine; Secretary, Phyllis Condon.

Vital problems such as better homemaking, improvement of community life, personality development, and good grooming provided the central points for meetings of the Home Ec Club. This club was composed of girls who were interested in the problems of homemaking.

The special projects were making aprons for the foods classes, preparing a Christmas basket for the needy and the selling of candied apples to raise money.

First row—D. Murray, R. Kalbflesch, P. Mathis, C. Hagemier, M. Albers, P. Nine, V. Horne, J. Martin. *Second row*—Sponsor, Miss Rhodes, W. Schaper, P. Condon, P. Nichols, J. Williamson, K. Hankins, M. Lund, R. Burkhardt, H. Franklin, C. Hankins, R. Lloyd, B. Johnson. *Third row*—N. Bellamy, S. Halley, Sponsor, Mrs. Aller, D. Little, P. Ellis, E. Jensen.



Spencerian Speech Club

Standing—Advisor, Mr. Wilson; President, Jim Ridgeway; Vice-President, Jim Martin. *Seated*—Secretary, Pat Weigelt; Treasurer, Quincy Angier.



A varied program of speech activities which included dramatics, debate and participation in contests was enjoyed by members of the Spencerian Speech Club this year. One of the high lights of the year was the presentation of the Christmas play, "Dust of the Road."

Many are the trophies brought home to N.N.C. by our prepared debators and orators.

Seated—B. Sanford, L. Angier, Sponsor, Mr. Wilson, M. Wardlaw, P. Weigelt, V. Marks. *Standing*—F. Wiley, Q. Angier, J. Martin, G. Wardlaw, B. Powell, L. Martin, M. Brunson, J. Ridgeway.



Scriblerus

The stimulation of an interest in classical literature was the aim of the Scriblerians of the present school year. Their specific study was mythology. English majors and any other students interested participated in a study of the major gods and goddesses.

Meetings were held in the homes of the advisor and members to add to the informality of the occasion. The project of the year was the sponsoring of the Bertha Dooley writing contest. Barbara Sanford was the president of the club.



Officers: *Left to right*—Pres., Barbara Sanford; Program Chairman, Del Chumley; Social Chairman, Lois Morgan; Secretary-Treasurer, Jane Johnson.



Standing—W. Miller, L. Martin.
Seated—D. Chumley, Advisor Miss Washburn, L. Morgan, J. Johnson, B. Martin, J. Wilcox, B. Sanford, C. Harmon.



Officers: *Standing*—Program Chairman, Phyllis Hartley; Vice-President, Ken Haney; Secretary-Treasurer, Pat Nine. *Seated*—President, Jean Wilson; Advisor, Mrs. Voget.

Business Club

"Psychology of Selling" was the theme chosen by the Business Club for this past year. The theme was made practical through various means such as field trips, special speakers, and films.

Under the leadership of president, Jean Wilson, and advisor, Mrs. Voget, the club has enjoyed many social activities. Among these were the progressive Christmas party, the business club dinner in April and the picnic in May.

Lower Division Students: *Seated*—W. Hokanson, B. Daniels, C. Hill, K. O'Malley, D. Bonner, R. Hull, B. Pine, K. Van Allen, K. Hankins, L. Lewis, M. Buess. *Standing*—B. Hoyt, J. Klein, P. Tolan, R. Henske, V. Ferris, H. Weitman, R. Becker, B. Zuercher, J. Williamson.

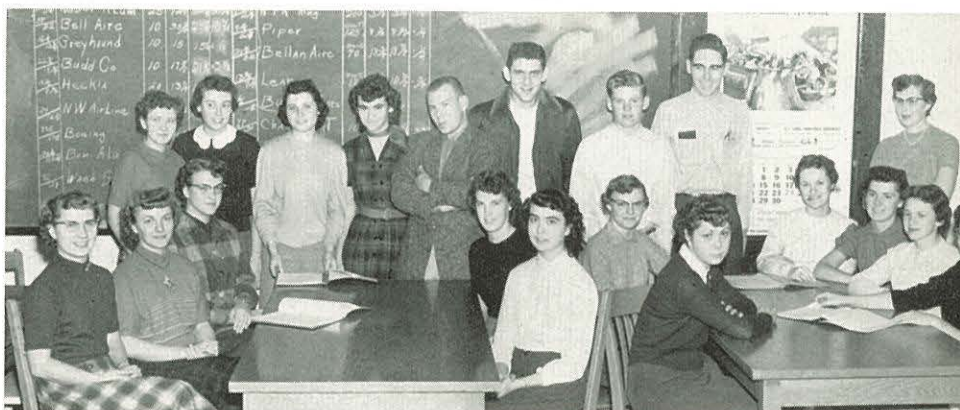

Upper Division Students: *Front row*—D. Mitchell, J. Tink, E. Tate, J. Ferguson, L. Doane. *Middle row*—P. Nine, P. Hartley, D. Olson, D. Bottemiller, C. Martin, J. Wilson. *Back row*—C. Wooten, D. Little, D. Murray, H. Weber, K. Haney.





Seated—E. Jensen, J. Shoemaker, D. Hawk, S. Halley, K. Wilson, J. Tink, A. Manley, E. DeJong, E. DeJong. *Standing, first row*—Sponsors T. C. Leckie, Mrs. Swann, V. Jahn, M. Cullens, N. Crofford, J. Watson, M. Clay, E. Tate, C. Martin. *Second row*—Sponsors D. E. Hill, D. Waller, M. Dewater, D. Edwards, G. Maxey, P. Freeburg, M. Schroeder, D. Gish.

Mu Upsilon Sigma



Seated—Eloise Tate, Melva Cullens. *Standing*—Sponsor T. C. Leckie, President Don Edwards, Clayton Martin.

Mu Upsilon Sigma, the campus music club, has presented a constructive music program of films, records, concerts and studies of the lives of musicians. Outstanding were films which depicted the life of Robert Schumann, and another filmed by the New York Philharmonic Orchestra picturing make-up of the symphony orchestra.

The recitalists provided moments of exaltation and inspiration for N.N.C. public. This organization was under the leadership of Don Edwards.

Beta Chi Alpha

Beta Chi Alpha, the art club at N.N.C., has been actively engaged in making the campus more conscious of aesthetic values.

The special project was the redecorating of the Fine Arts building and the Hadley Hall parlor. The club presented two exhibits, planned the homecoming decorations and sponsored several art trips. Alda Sandquist was the leader of this group.



Officers: *Seated*—Joyce McConnell, Alda Sandquist, President. *Standing*—June Williamson, Janet Cummings, Secretary; Bill Jackson, Treasurer.



First row—Sponsor Mary Shaffer, J. Cummings, W. Barber, J. Williamson, A. Sandquist, J. McConnell, P. Wood, Sponsor Ruth Long. *Standing*—M. Schroeder, B. Jackson, M. Encarnacion.

Nine-to-Five



PHYLLIS HARTLEY
President

Students actively engaged in secretarial work were eligible for membership in the Nine to Five Club. Purpose of the club was to acquaint students with problems to be found in the business world and to point out some of the existing business opportunities.

Luncheons were held once a month for the members, some of them featuring special speakers.

Seated—Mrs. Hill, P. Hartley, D. Murray, H. Franklin, R. Lloyd.
Standing—N. Marks, Sponsor Mrs. Voget, J. Martin, B. Daniels, K. Hankins, T. Lilly, S. Thomas, C. Wooten, J. Tink, P. Nine, N. Humphrey, V. Boyd, J. Wilson, E. Horne, V. Horne.



Circle K

A service club operated under the sponsorship of the Kiwanis Club was Circle K, a club for the men of N.N.C.

Among the duties of these men were ushering for chapel services, and conducting both campus and motorcade tours.

Wally Johnson and President Max Urwin attended the International Meeting held in Iowa this summer. The Circle K also co-operated with the Kiwanians in the Toys-for-Tots Drive at Christmas and the City Kid's Day. Their project for the year was the buying of hymn books for the chapel.

Head table—L. Doane, Mr. Leupp, William Mitchell, M. Urwin, F. Johnson, P. Freeburg. *First table*—S. Kern, W. Brown, L. Bunts, H. Johnson, B. Zeurcher, D. Marks, G. Wardlaw, H. Stickney, D. Laws, W. Johnson. *Second table*—D. Ramsey, J. Ridgeway, H. Weber, D. Reisch, Mr. Johnson, D. Boyd, J. Michel, L. Bellamy, K. Maestretti. *Third table*—W. Poole, G. Maxey, B. Jackson, P. Miller.



MAX URWIN
President





A.W.S. Officers: Sponsors Mrs. Riley and Mrs. Stowe. *Standing*—N. Lienweber, M. Kirkpatrick, H. Franklin, A. Sandquist, C. Hankins. *Seated*—Vice-President E. Horne, President B. Martin, P. Condon.

A.W.S. Pajama Party

Members of A.W.S. admire the Valentines at the Heart Sister Party.

Pilgrims of the A.W.S. sponsored Thanksgiving Dinner.

Associated Women

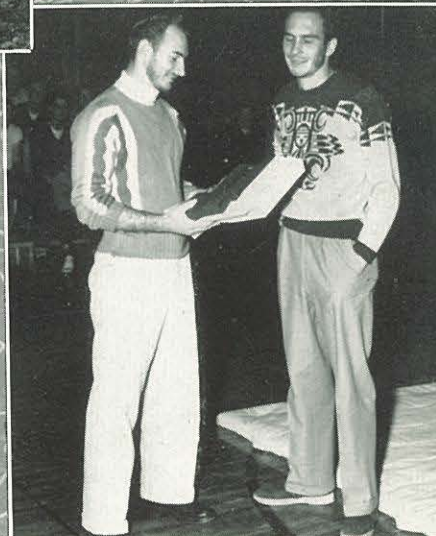
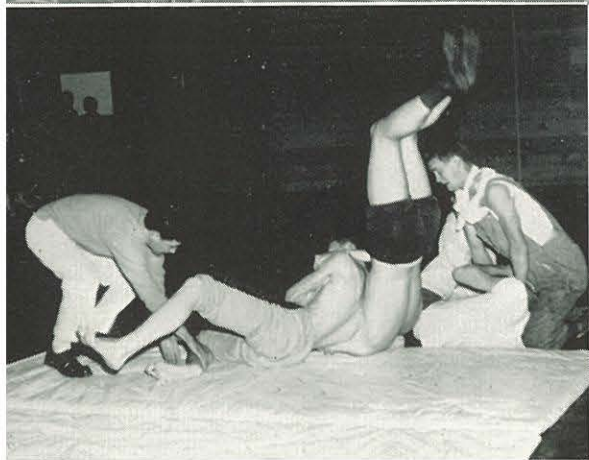

Bob, the winner of the beard growing contest is presented with the prize by Harry.

Cole vs. Lund on Stag Night

DON OLESON, *President*
JIM MARTIN, *Vice-President*
MARSHALL ENCARNACIAN, *Sergeant at Arms*

Free-for-all wrestling match

Don receives the prize for having the brightest sweater at Stag Night.

Men's Club

Treble Choir

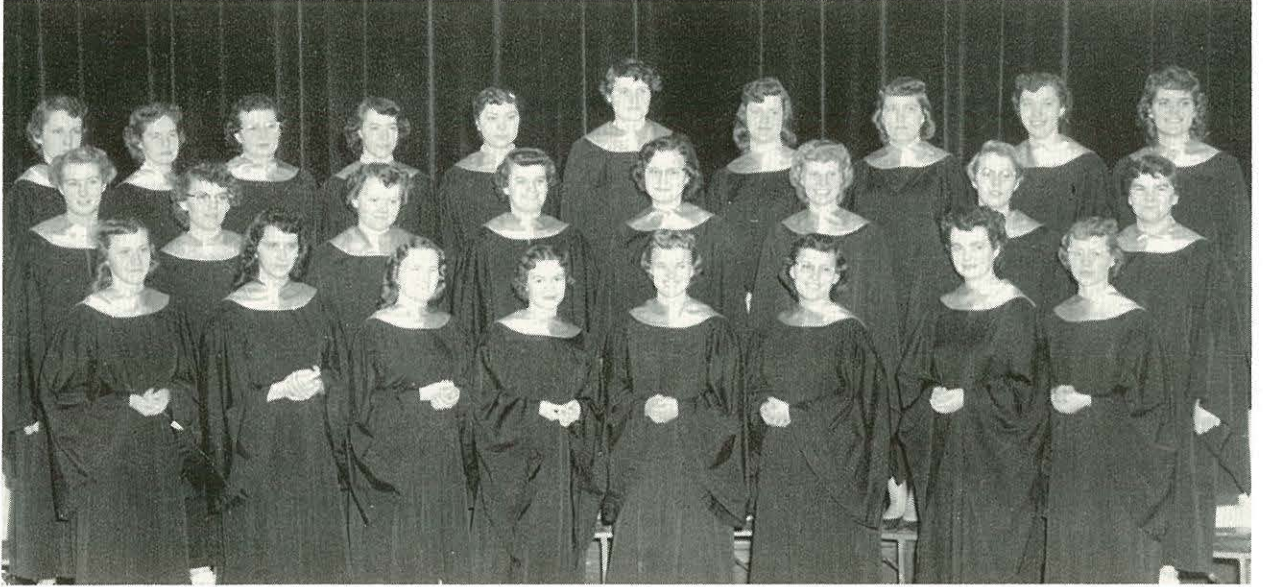

First row—H. Franklin, J. Kirschner, D. Hemenway, J. Carlson, M. Lund, M. Cullens, C. Bohl, M. Poole. *Second row*—B. Brogan, M. Kluck, M. Johnson, E. DeJong, P. Martin, M. Lee, M. Anderson, E. Doremus. *Third row*—A. Bauerle, C. Parsons, V. Taylor, E. Hodges, B. Pine, J. Wheeler, B. Haines, B. Eastman, M. Snarr, J. Baird.



A new addition to the music organizations on the N.N.C. campus this year was the Treble Choir. This group was composed of twenty-seven women and was directed by Mrs. Delores Waller.

Among the activities of the year for the group were presenting a Christmas Concert in chapel, and presenting a Spring Concert.

DELORES WALLER
Director

Men's Chorus



Shirley Thomas, Accompanist; James Carkhuff, Director. *First row*—L. Helfer, R. Becker, D. Etulain, B. Harmon, M. Dewater, O. Fountain. *Second row*—L. Cummings, L. Martin, B. Hansen, B. Vimont, C. Thomas, T. C. Leckie.

Having organized for the first time in several years, the Men's Chorus named themselves "The King's Men." Performing to a large extent in the local area, the group gave many fine concerts in churches in the Boise Valley. Their object was to sing the praises of God and glorify His name through song.

This group of fifteen men was under the direction of Professor Carkhuff. Shirley Thomas was the accompanist.

JAMES CARKHUFF
Director

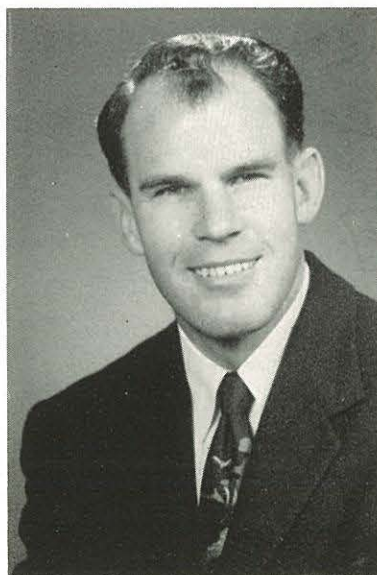

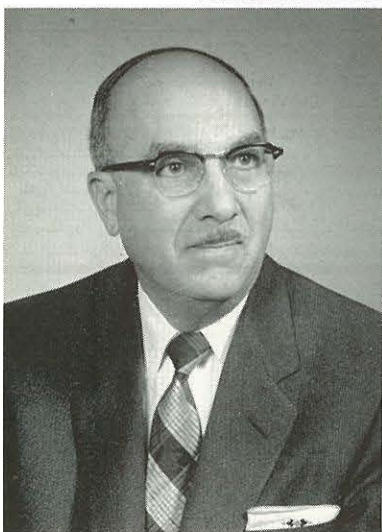

Few students realize the work that goes into producing a yearbook—not just any yearbook, but a good one, that accurately recreates the year in both pictures and words.

This year Lloyd Bellamy and his entire staff, have striven to give the student body a book it can and will be proud of, one that will, through the years, bring back the memories of this year at N.N.C. A good yearbook is not something that is produced overnight. It is the result of tireless effort on the part of all its staff members—whether preparing copy, layouts, or advertising. It requires the co-operation of every one from the editor down to the least member of the staff. Each has his job to do and each must do it, for a staff is only as good as its weakest member.

It is our sincere hope that this book meets the fullest expectation of you, the owner. As you thumb through its pages, both now and in the years to come, may this Oasis bring back many rich memories of your days here at N.N.C.

The Oasis



First row—Editor, Lloyd Bellamy; Assistant Editor, Betty Richardson; Literary Staff, Dell Chumbley, Jan Johnson, Marlene Buess; Literary Editor, Shirley Tindall; Business Staff, Pansy Martin, Jen Shoemaker, Shirlene Wallace, Ruth Dewater. *Second row*—Business Manager, Don Boyd; Art Staff, Harriet Burkheimer, June Williamson; Art Editor, Nadine Seward; Make-up Staff, *Standing*—Donna Murray, Phyllis Condon, Jean Wilson, Rachel Henske, Pat Tolan, Pat Nichols, Marilyn Samp, Clayton Martin, LaDonna Nafziger, Joan Wilcox, Lynell Lewis, Margie Clay. *Seated*—Kay Van Allen, Pat Nine, Carol Hankins, Joan Ferguson, Noel Riley; Make-up Editor, Helen Franklin. *High School Staff*—Editor, Lynn Riley; Assistant Editor, Dave Jackson. *Third row*—Business Advisor, Mr. Johnson; Advisor, Miss Washburn.



N. N. C. CRUSADER

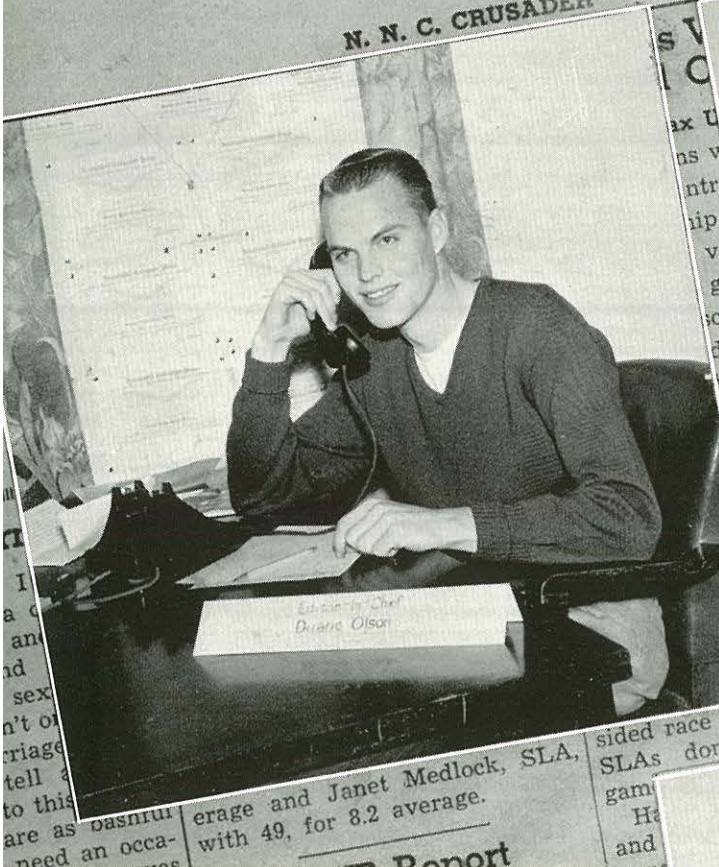

some work around school. At seven thirty Monday evening they met in Chapman. There they were had a letter.

Under the editorship of Duane Olson and Winton Miller, a seemingly tireless staff produced a Crusader for the student body every Friday, except for such weeks as vacations and examinations.

Reflecting the atmosphere and attitude of N.N.C., the paper served as a mirror of life here on the campus. "Get the news—and get it right" might have been a motto of the staff this year, for the Crusader was bigger and better than ever before. Club news, social news, and feature material were only some of the many items that went into each Crusader.

We should like to commend the whole staff for the fine work and advancements they have made this year, both in serving the student body and the community.



1319-3rd St. So.

LAUNDRY

N. N. C. Crusader

— NO. 19

NORTHWEST NAZARENE COLLEGE, NAMPA, IDAHO

Oasis Yearbook Nears Completion

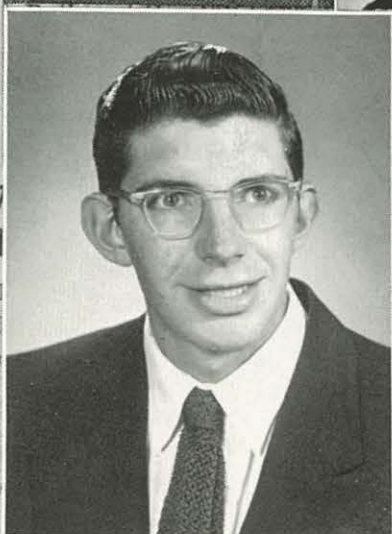

Twenty-one of the original thirty men together.

No other singing group has appeared on more radio or shows than the Winged Victors.

The program for the concert includes Mozart's "Adoramus Te Christe" and Gloria in Excelsis Deo"; Schubert's "The Omnipotence"; "O Bone Jesu" by Palestrina, and the "Hallelujah" from the Mount of Olives by Bee-

Play Production Class at Work

Major renovations at the Speech Hall are proceeding rapidly in the direction of the play production.

Properties room has been painted and is in the process of being moved. Mr. Tromburg is supervising students in removing any furniture from this room. Mary Ann, chairman of the properties committee, says that as soon as the room is ready, a drive for new and hand properties will be conducted.

Angier's auditorium has completed the removal of old lumber and worthless properties from the balcony in auditorium. The stage was cleaned and mended last week and boys on the stage are now overhauling the track. Girls are making

One set from two months from the Oasis stage cause working past few

Nov

their annual students Since met giving year

w is a



K R O K

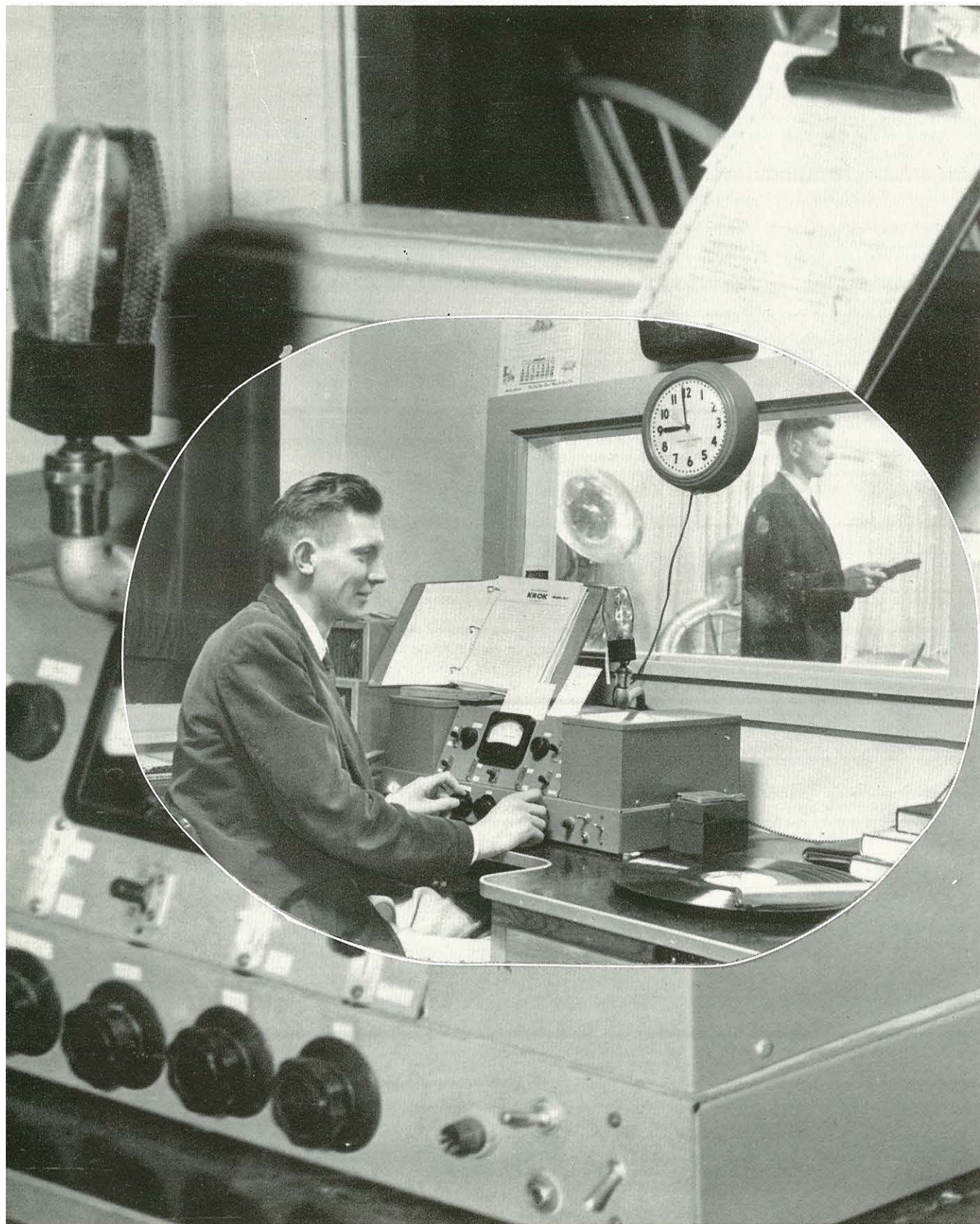

Station Manager Gene Hansen at the controls of the radio console.

N.N.C.'s Campus radio station made many advancements this year under the leadership of station manager Gene Hansen. Gene and his staff of operators continually tried throughout the year to improve both the announcing, and the program selection on KROK.

By such means as questionnaires and interviews with students, the KROK staff endeavored to be constantly producing the type of programs most in demand.

Among the programs presented on KROK were broadcasts of church services, club meetings, news from the campus, classical and religious music, C.W.B., and chapel programs, sports events and variety programs.

Members of the staff gave special attention to such announcing problems as enunciation, proper pronunciation, timing, and quality of the voice. We are justly proud of the advances made by this year's KROK staff. Through their efforts we have been better able to reach the community and aid the public relations of N.N.C.

JIM MARTIN
Assistant Manager

BRAD SAFFEL
Chief Announcer



Staff: Seated—B. Lawler, C. McIntosh, F. Wiley, R. Ewer. Standing—J. Covert, W. Miller, D. Kinyon.





Seated, Carol Russell. Standing, George Dillion



*Left to right—Jim Martin and Jim Ridgeway
Left to right—Mary Ellen Kirkpatrick, Norma Phillips, Betty Richardson*

Debate



Members of the Debate team showed up well in each tournament they entered this year. The No. 1 team of Jim Martin and Jim Ridgeway attended four tournaments, made the semi-finals twice, and tied for first once. The mixed team of Carol Russell and George Dillion and the girls' team of Norma Phillips and Mary Ellen Kirkpatrick did very well whenever they debated. In other events at the tournaments, Anna Rose Rives took first in after-dinner speaking, and Jim Ridgeway and Harmon Schmelzenbach won second and third on oration, respectively. Sponsors Mallalieu Wilson and Rev. Eugene Stowe coached the teams to their victories.

REV. EUGENE STOWE, MR. WILSON
Sponsors

Recitalists



James Carkhuff, Alline Swann, Ruby Sanner.



Delores Waller, Warnie Tippitt, T. C. Leckie, Double E. Hill.



Joy Tink, Bill Armstrong, Shirley Thomas

Band

Anyone who played an instrument was invited to participate in the College Concert Band. Under the direction of Professor Eby, this group of about thirty presented a series of concerts in the different churches. They also presented a chapel program first semester.

The band was able to add several new instruments, through the college music fund and an anonymous donor.

A separate organization, but composed of many of the same members, was the pep band that played for all the home games. The pep band is a student sponsored organization.

Third row—R. Becker, D. Ogburn, J. Caven, R. Hughes, B. Saffell, M. Conrad, M. Dewater, W. Rouse. *Second row*—L. Taplin, C. Newcomb, R. Becker, C. Simmons, L. Bunts, B. Hansen, J. Nevin, C. Hill, John Eby, Director. *First row*—B. Parsons, H. Crouch, B. Johnson, G. Wright, C. McNaught, C. Parsons, C. Eby, C. Bohl, J. Baird.



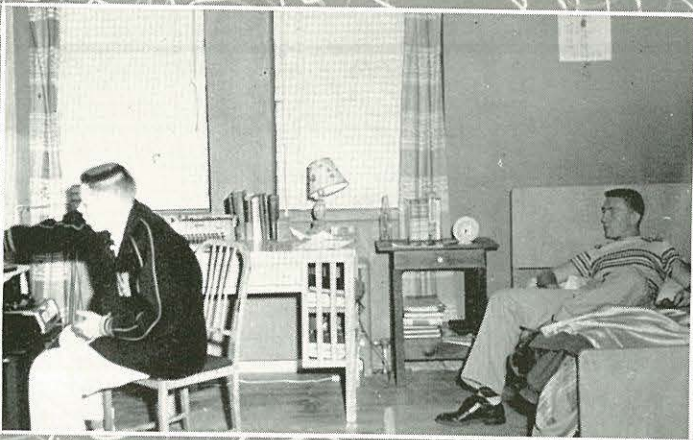

Chapman Hall

Above left—Head Residents of the Dormitories: Mrs. T. C. Leckie, Hadley Hall; Mrs. J. W. Geller, Chapman Hall. *Seated*—Mrs. A. McNaught, Morrison Hall. *Above right*—Chapman Hall Dorm Council: *Seated*—C. Campbell, D. Oleson, J. Ridgeway, G. Dillion, S. Willard. *Standing*—A. Rhodda, D. Ramsey, C. Oleson, J. Michel, W. Johnson. *Center left*—Dave Yeend displays his talent. *Center right*—The boys relax with music in the Chapman Hall parlor. *Below left*—Wally Johnson and Dave Yeend during study hours. *Below right*—Wally Johnson and Clif Oleson take it easy in their room.



Morrison and Hadley Hall

Above left—Morrison Dorm Council: First row—B. Overcast, B. Richardson. Second row—P. Nine, N. Ellis, J. Wilson, P. Jensen, P. Condon, C. Hankins. Above right—Hadley Hall Dorm Council: First row—B. Dalen, T. Lilly, M. Schmelzenbach. Second row—G. O'Neil, J. Hamilton, H. Bogle. Third row—P. Wood, K. White, Dell Chumley. Center left—Wilma Hokanson and Lorraine Paul, enjoy a quiet evening studying. Center right—Hadley girls have a midnight snack. Below left—The girls enjoy an evening of singing. Below right—Pat, what a way to hang clothes.

Married Students

The power behind many of our men students can be found at home, at work, or even attending classes with their husbands. The wives of our students play an important part in school life, as they keep their men happy and thus contribute to the spirit of the campus.

Morris and Pat Weigelt. Beth and Floyd Johnson. Wayne and Kathy Bauder. Ed and Carol Crofford. Venita and Marion Needhan. Lu and Hal Stickney. Mr. and Mrs. Gene Smith and Daughter. Bernie and Les Martin.

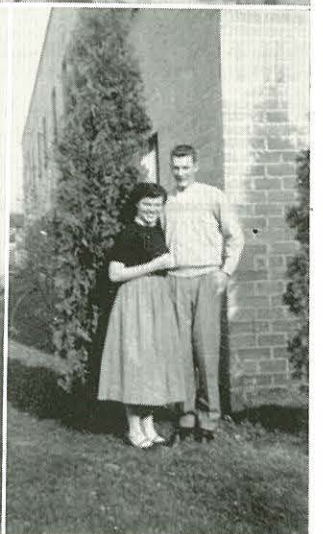



Ralph and Barbara Davis
Bunny and Bob Willard
Sue and Deb Laws and sons

Arnetta and Roy Harris
Ellen and Darrel Reisch and Baby Gary
Max and Laveta Urwin
Bill and Billye Messerly

Energetic

- BASKETBALL - - - - - 124
- HOMECOMING - - - - - 131
- SPRING SPORTS - - - - - 133
- ATHLETIC CLUBS - - - - - 138



Power

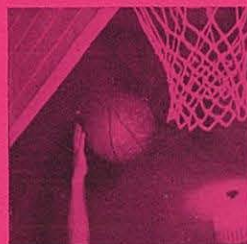

Crusaders Sweep Up NNC Sweeps Series With Seattle Pacific

By WALLY BROWN
 The Seattle Pacific Falcons return to their home Wednesday they will undoubtedly have several tales about Northwest Nazarene College's basketball duo, twin brothers.
 Monday night when the Falcons went down before the 30-67, it was Mickey Dean that led the winners with 23 points.

HOST WESTMINSTER PARSONS

NNC Cagers Open Season

Crusaders Trim Weber Second Half Drive

Crusade Face To Twin Bi

The Crusaders of Nazarene College of two game series at night when they defeated leaders of mountain Conference College Vikings.
 Saturday night in encounter the Crusaders met Weber.
 Friday night's winners kept the Crusaders in contention for the championship. This NNC now has a 6-2 conference play which is 7-1.

The second-place Boise College Broncos also the thick of the title day night by downing College in Boise, 77-49. Last night the Broncos host a non-conference bout.

The Crusaders jumped an early lead Friday night were never headed after evening minutes. With two minutes of the game gone, the Crusaders led 4-2. Mickey Dean then led the Crusaders front to stay with a hook

Crusaders of Northwest Nazarene College put on a second display Saturday night as they led into a decisive 69-39 victory over the Vikings.
 The game was played in Central Gym. High double headed Crusaders moved in.



NNC Downs Dixie Second Place

NNC Takes Easy Over Ricks College Faces Weber

After a surprisingly easy 70-40 victory Friday night, the Nazarene College Vikings will go after the Crusaders Saturday night.



Basketball

The Crusader hoop squad had an outstanding year, as they finished in second place in the newly entered Intermountain Collegiate Athletic Conference, with a ten win, four loss record. Mainstays of the team were Jay and Mickey Dean. Jay, a transfer from Oregon State College, where he was named to the All-Coast Conference team, played outstanding ball. He scored 30 points in the Seattle Pacific game for the highest total points in one game this season, and broke the old record for free throws in one game with 16. Jay also led the team in scoring with 433 points. Only one point behind him was Mickey with 432. Mick wound up his fabulous college hoop career by scoring 1394 points to set a new school record. The old record was 1367 set by John Cramer in 1946-50. Mick was presented with a gold trophy for his merits in this department.

The team had its rough spots through the year as several men were lost at midseason. Arnie Finkbeiner, snappy Sophomore guard, and Dave Gardner, Sophomore ace from Portland, and third highest scorer,

quit school at mid-semester; Darrel Reisch, A.S.B. Prexy, and three-year letterman dropped, and Al Freeman was lost through illness.

All in all, the Orrin Hills' coached squad had a very successful season. With an excellent twenty win, eight loss record, the team set a new school record by winning twenty games in one season. Much thanks can go to Coach Hills, as he worked many long hours to shape and mold the team into a functioning unit. Although getting off to a slow start, the team finished up with a record that N.N.C. can be proud of for years to come, winning seventeen of the last twenty games.

Kneeling—Coach Hills, C. Kinzler, A. Freeman, L. Doane, J. Dean, D. Gardner. *Standing*—A. Finkbeiner, H. Weber, D. Peppley, S. Willard, M. Dean, D. Martin, D. Stuckle.



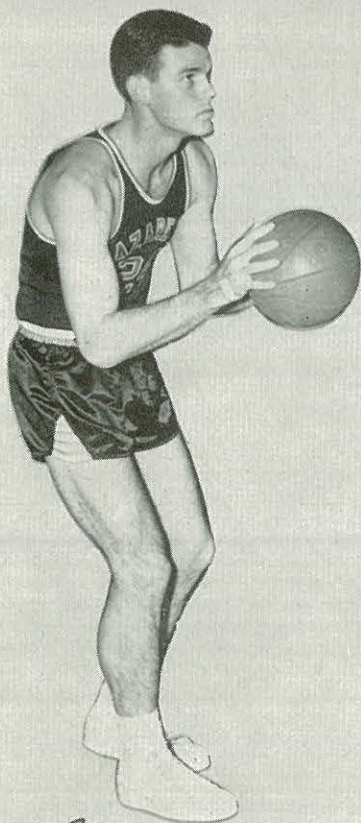

Jay



Sam

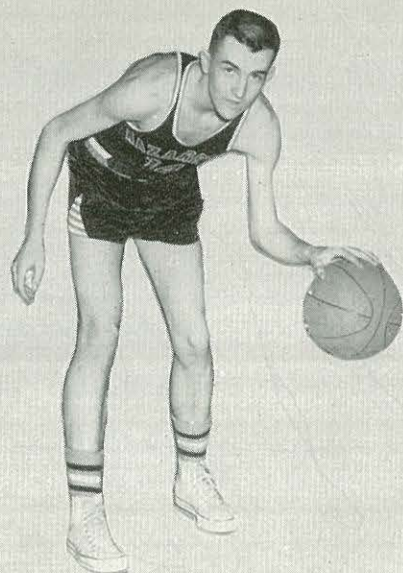

Sam

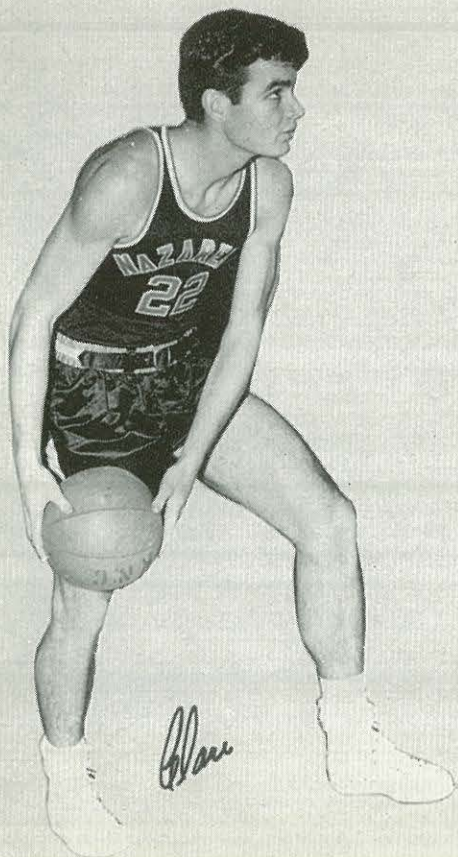

Blane



Dave



Coach Hills

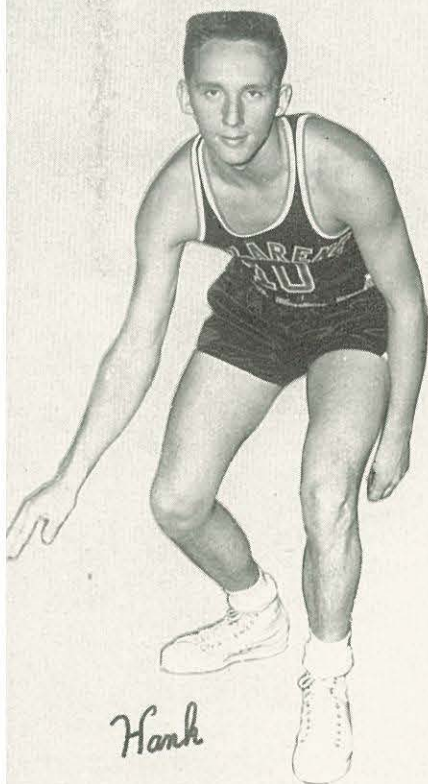

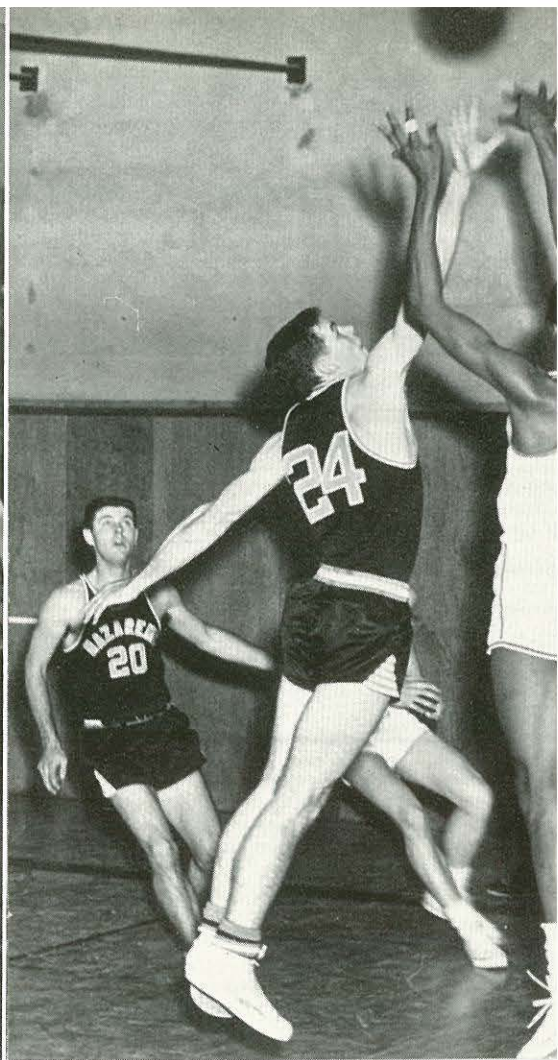

PLAYERS' SEASON RECORD

Name	No.	Height	Year	Points	Rebounds
Jay Dean	88	6'5"	Sr.	433	414
Mickey Dean	77	6'2"	Sr.	432	291
Dave Gardner	66	6'4"	So.	236	170
Duane Peppley	11	6'2"	Jr.	178	95
Sam Willard	89	6'2"	Fr.	119	113
Clarence Kinzler	55	6'4"	Jr.	115	93
Harold Weber	22	6'0"	Sr.	105	49
Tom Tracy	44	6'0"	Fr.	92	23
Duane Steuckle	33	5'8"	So.	79	42
Leon Doane	90	6'4"	Sr.	75	87
Arnie Finkbeiner	13	5'10"	So.	18	11
Dan Martin	13	6'1"	So.	10	16
Al Freeman		6'7"	So.	---	2

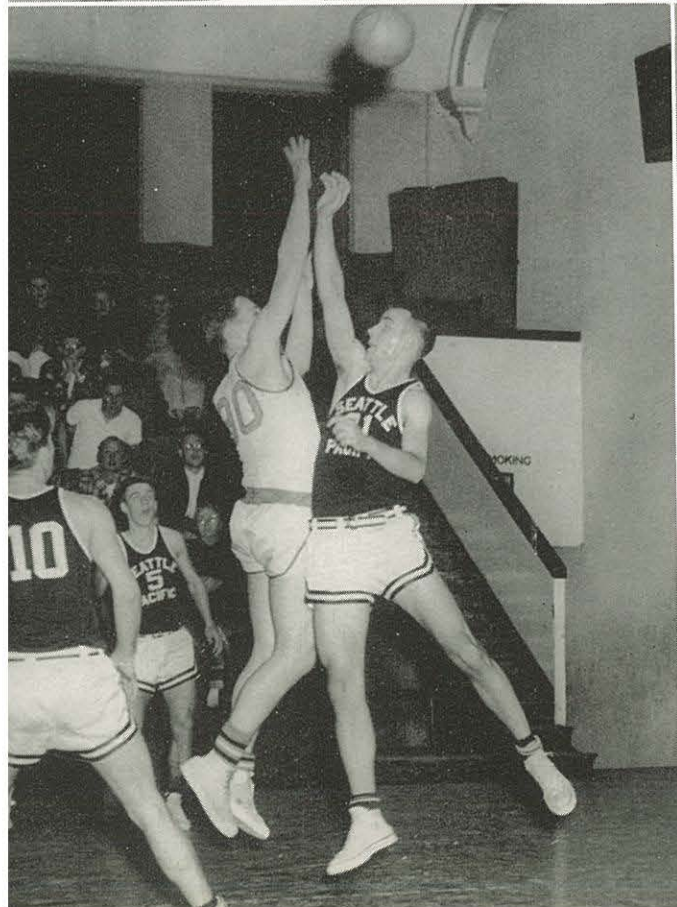

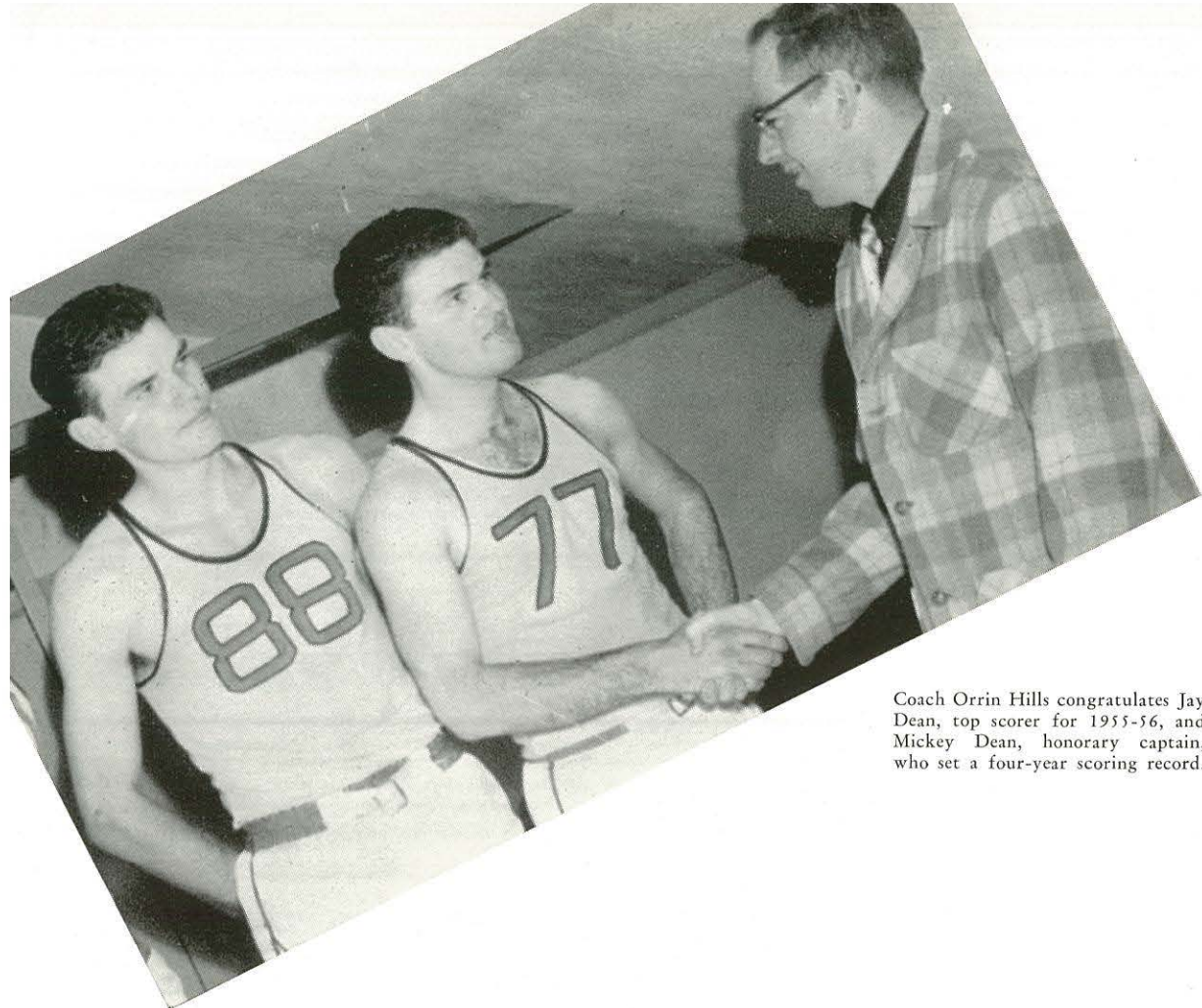

Coach Orrin Hills congratulates Jay Dean, top scorer for 1955-56, and Mickey Dean, honorary captain, who set a four-year scoring record.

SEASON'S RECORD

Westminster	35	N.N.C.	67	St. Martins	49	N.N.C.	69
E.O.C.E.	52	N.N.C.	73	*B.J.C.	42	N.N.C.	37
C. of I.	70	N.N.C.	63	*B.J.C.	55	N.N.C.	81
Whitman	71 Ot.	N.N.C.	70	*Ricks	55	N.N.C.	70
*Ricks	74	N.N.C.	65	*Weber	39	N.N.C.	69
Ricks	59	N.N.C.	67	*Dixie	54	N.N.C.	55
E.O.C.E.	82	N.N.C.	78	*C.S.U.	63 Ot.	N.N.C.	60
Mt. Home	57	N.N.C.	63	*Carbon	60	N.N.C.	59
Mt. Home	49	N.N.C.	74	*Snow	54	N.N.C.	68
*Carbon	58	N.N.C.	76	Seattle Pacific	67	N.N.C.	80
*Snow	60	N.N.C.	91	Seattle Pacific	74	N.N.C.	82
*C.S.U.	48	N.N.C.	66	*Weber	69	N.N.C.	75
*Dixie	46	N.N.C.	104	Whitman	47	N.N.C.	71
St. Martins	49	N.N.C.	79	*Conference Games			



PRINCESS LYDIA ANGIER

PRINCESS JOY TINK



H
O
M
E
C
O
M
I
N
G



Q
U
E
E
N

M
A
R
Y

I

QUEEN MARY WING

PRINCESS VIRGINIA HORNE

PRINCESS ROSEMARY AMAN



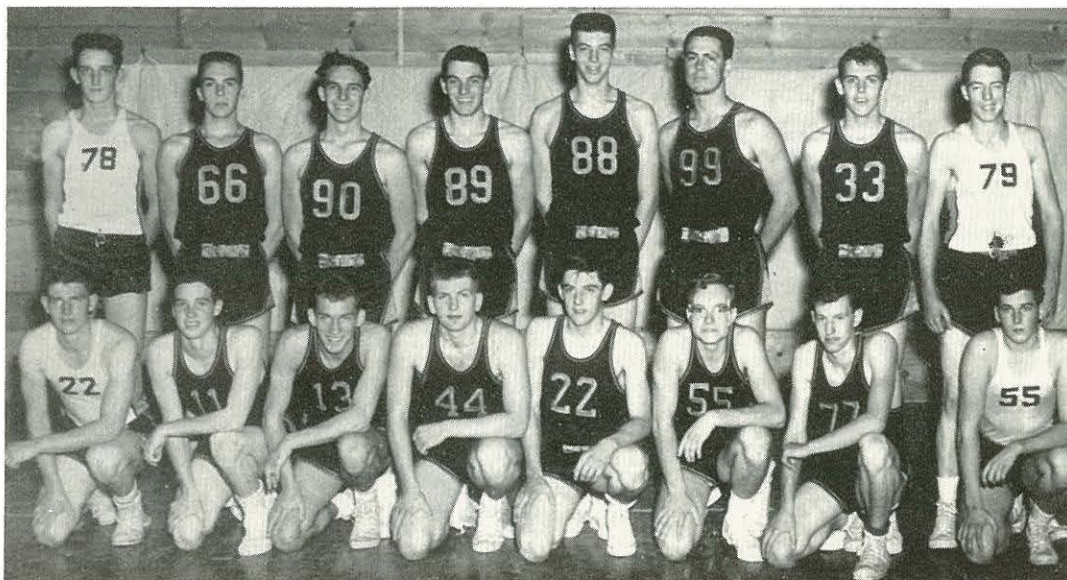

Standing—J. Hartley, W. Rogers, D. Doane, P. Steuchell, A. Freeman, N. Blair, D. Martin, R. Huntington. *Kneeling*—J. O'Neil, B. Clouser, J. Finkbeiner, C. Campbell, D. Constable, T. Kegley, M. Lane, J. Cable.

Junior Varsity

Coached by Woody Beukelman, the Junior Varsity has had another outstanding year. Their record was 18 wins and only 8 losses. They participated in the Nampa City League and played preliminaries to the Varsity games besides taking fourth in the Gooding Outlaw Tournament at Gooding, Idaho. Among their honors were four straight wins over the College of Idaho Junior Varsity, a feather in any team's cap.

The objective of the Junior Varsity program is to provide future varsity players with the chance to improve their skills and prove themselves of varsity caliber. While learning the fundamentals of basketball, they were also taught the basic principles of Christian sportsmanship.

Leading the team was Captain Wally Steward, and other outstanding players were Don Doane and George Zickefoose, besides many others who worked hard to make the J.V.'s a successful venture.



ELWOOD BEUKELMAN
Coach

Tennis

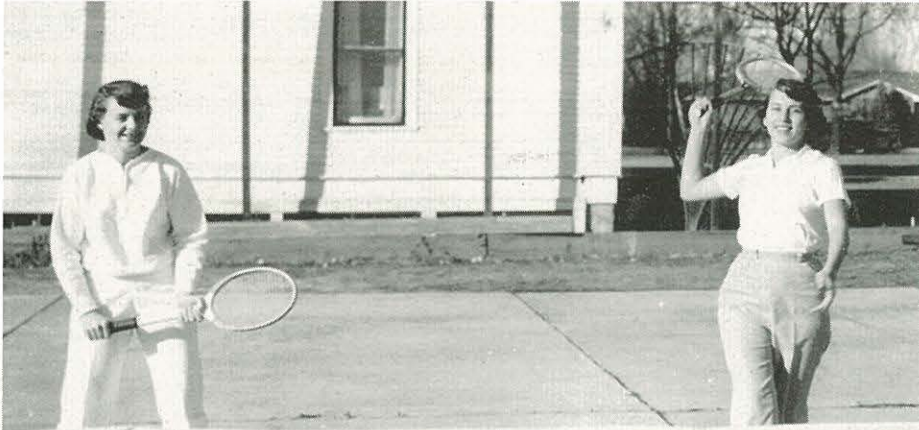

Betty Richardson and Lois Morgan prepare for spring matches at the N.N.C. courts.

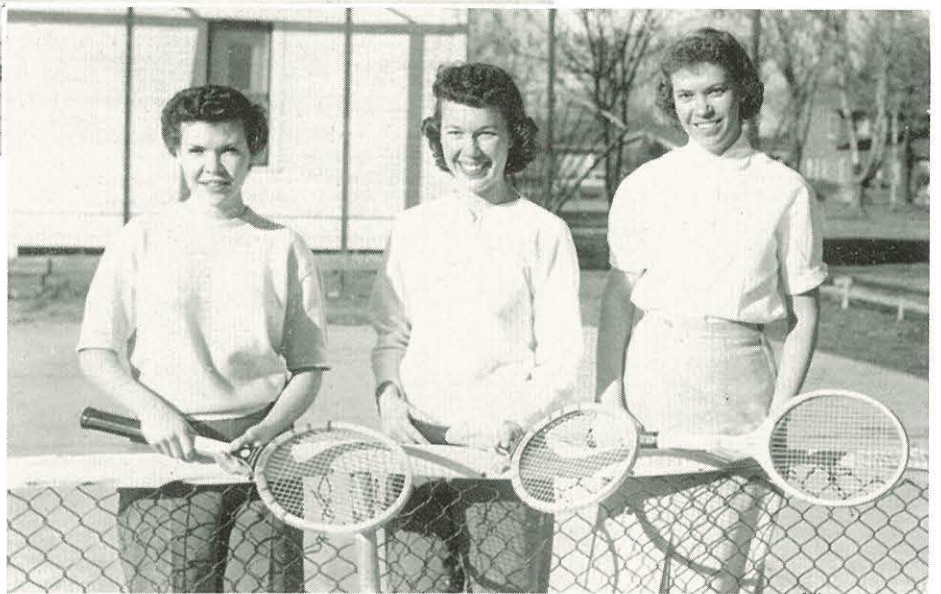

Players Jo Wilcox and LaDonna Nafziger and Coach Wanda Rhodes during workouts.

The girls' net team, coached by Miss Wanda Rhodes, had a very successful season. In their two main matches of the year, they beat College of Idaho twice. Outstanding players were Lois Morgan, Jo Wilcox, Betty Richardson, and LaDonna Nafziger. Since all of these girls are returning this spring, another great team is expected.

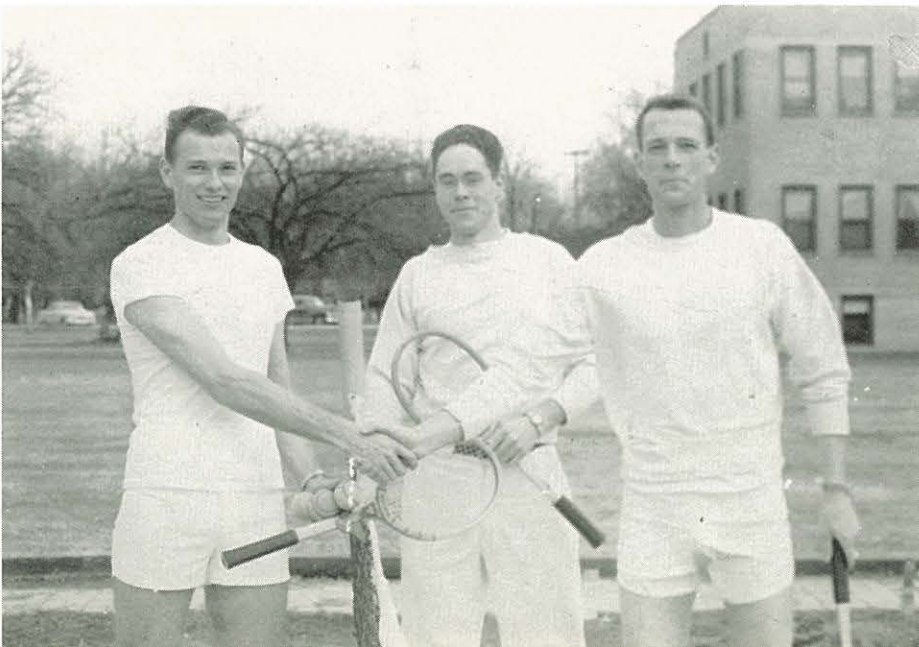

The men's tennis team of 1955 was composed of Stan Kern, Roy Croskey, Glenn Beers, and Joe Michel. Their main event of the season was the Intermountain Conference Meet in Ogden, where they performed well. Prospects are very good for this spring as three of the men are returning.

Men's tennis players Joe Michel, Glenn Beers, and Stan Kern.

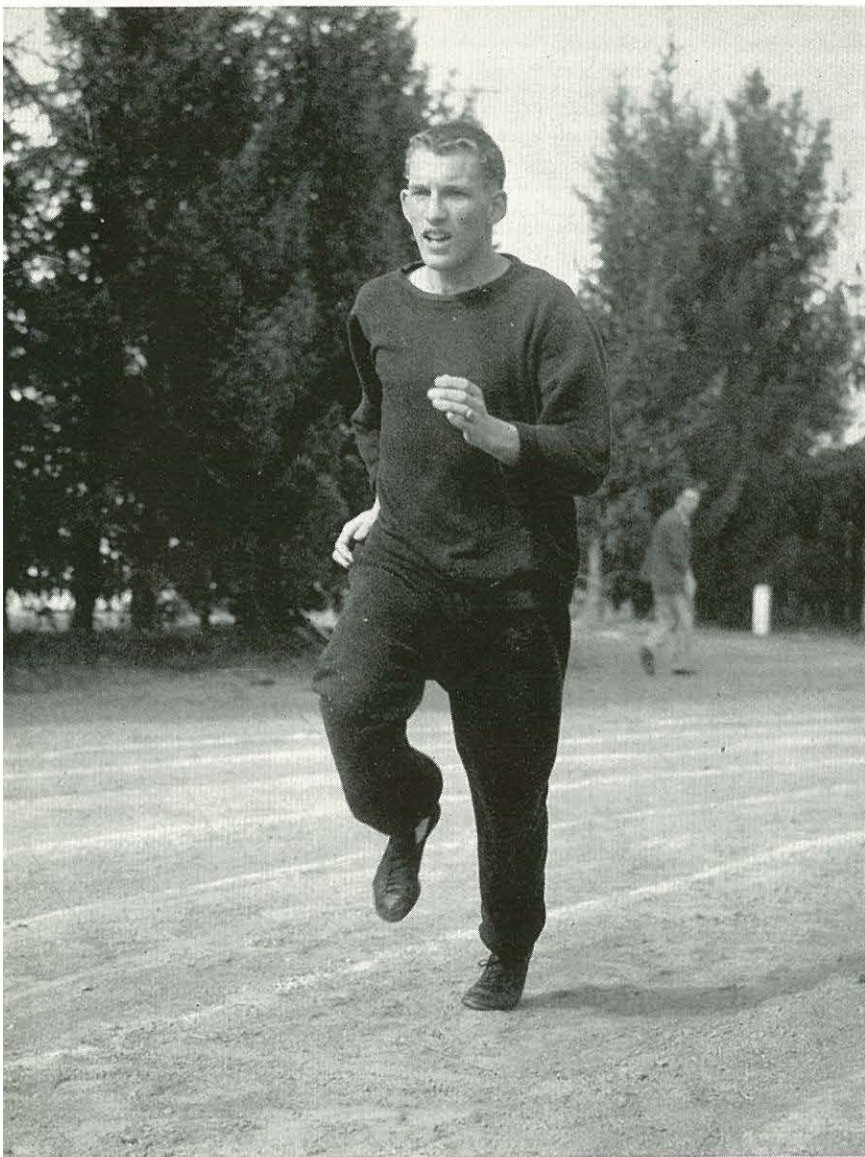

John Finkbeiner, half-miler

NNC Goes to the Nationals

John Finkbeiner, from Wenatchee, Washington, a high school miler, came to N.N.C. amid much publicity. Beginning his college career in the Fall Cross Country, he did well. When spring rolled around, he ran the mile, the half-mile, and low hurdles, he placed high in each event. He placed first in the half-mile in the Conference meet and also at the District 5 meet in Bozeman, Montana. He was selected one of the five to go to the National finals at Abilene, Texas, where he placed ninth in the half-mile.

Carlyle Dean on the winner's stand, just after placing first in Shot-Put at the District 5 meet held at Bozeman, Montana.





Wayne Aller, left, prepares to leave the blocks at the conference meet at Ogden.



John Finkbeiner, left, leads the way in the low hurdles in the Conference meet.



Clarence Kinzler, right, and Wayne Aller, left, near the tape in the 220 at Ogden.

NEW RECORDS SET

880 yd. run—J. Finkbeiner	2:01.4
Mile run—J. Finkbeiner	4:35.6
Shot-Put—C. Dean	44'1"
220 Low Hurdles—J. Finkbeiner	25.9
Discus—W. Miller	128'
High Jump—Dan Martin	5'9"



Mickey Dean leaps high in the air for this place in the broad jump in the Conference meet.

The cinder squad of 1955 had a very fine season. In the first conference action of any N.N.C. athletic team, the squad missed capturing first place only because of a heartbreaking disqualification in the 880-yd. relay, but ended in second place anyway. Later in May, John Finkbeiner and Carlyle Dean attended the District 5 N.A.I.A. Tournament at Bozeman, Montana. John set a new tournament record as he took first place in the half-mile, and Carlyle broke the shot-put record. The last week-end in May, "Flashly Fink" attended the N.A.I.A. meet in Abilene, Texas, where he captured ninth in the nation in the half-mile. John was only a freshman.

Coach Hills' cindermen participated in three other meets, placing third in their own invitation-meet, second in the E.O.C.E. meet, and first in the meet with College of Idaho. Wayne Aller was presented with the outstanding track award for being the most consistent point maker in the broad jump, relay, and 440.

The outlook for this year's squad is very good. Returning veterans are: Clarence Kinzler, 220, 440, relay; Dan Martin, high jump; Winton Miller, discus; Harry Maine, mile, two-mile; John Finkbeiner, mile, half-mile, 440, low hurdles; Mickey Dean, broad jump, relay.

Baseball

Coach "Pop" Frazier's diamond nine, despite a very rainy spring, emerged with an impressive 8 win 5 loss record. The team was led in the hitting department by Hal Weber and Mickey Dean with .429 and .418 respectively. Mickey also was named as the most versatile player as he stole 13 bases, and batted in 9 runs. Right fielder Don Boyd, was the best clutch hitter with 12 runs batted in. Cecil Campbell and Paul Ralphs were the main chuckers for the team. They each compiled a 4 win 2 loss record.

Veterans returning this year are Don Boyd, Hal Weber, Mick Dean, Duane Peppley, Keith Jones, Cecil Campbell, Dan Martin, and Ben Clouser. New pitchers Ed Crofford and Don Kinyon will bolster the squad greatly.

Kneeling—D. Morgan, D. Bowman, D. Boyd, P. Ralphs, W. Smith, L. Bach, C. Campbell, K. Jones.
Standing—J. Deatherage, manager, H. Weber, D. Martin, D. Peppley, M. Dean, C. Kinzler, J. Wilda, B. Clouser, Coach Frazer.





Weber is urged home by team mate Morgan.



Len Back hits into a double.



Morgan pegs a player out at first



Miss Rhodes and Mrs. Voget prepare Coach Hills to serve at the G.N.G.-"N" Club breakfast for losing the season's ticket sales contest.

Gamma Nu Gamma, the girls' letter club, acts as a service club on the campus. Any girl who attains the required number of points, through participation in intramural sports, may become a member. Each year the G.N.G. picks a special project to carry out. This year their project was the making of a permanent robe for the Homecoming ceremony. A high light for the year was Homecoming which was co-sponsored by G.N.G. and "N" Club.

Seated—J. Wilcox, L. Morgan, C. Harmon, J. Hamilton, A. Manley, Mrs. Voget, sponsor; P. Nine. *Standing*—V. Jahn, B. Richardson, N. McConnell, L. Nafziger, M. Oldencamp, Miss Rhodes, sponsor; D. Chumbley, S. Tindall, M. Samp, M. Wing, J. Cummings, L. Lewis.



Gamma Nu Gamma

"N" Club



Seated—W. Johnson, M. Urwin, G. Maxey, D. Oleson, L. Hoyle, G. Wardlaw. Standing—Coach Hills, H. Weber, L. Martin, C. Kinzler, A. Freeman, S. Kern, D. Laws, H. Maine, D. Stueckle.

Arranging for the selection of the Homecoming Queen and her court is one of the "N" Club's major undertakings. Boys from the "N" Club also acted as escorts and an honor guard for the royal court. This year with the G.N.G. they sponsored a reception after the Homecoming Game to which the Alumni were invited.

New members are initiated into the club each year, after they have earned a letter.

Glenn Hughes gets a ten cent shine from Al Freeman as Leon Doane helps initiate the new member.



Potential

●	FACULTY	-	-	-	-	-	-	142
●	CLASSES	-	-	-	-	-	-	144
●	CLUBS	-	-	-	-	-	-	149
●	ATHLETICS	-	-	-	-	-	-	154



Power

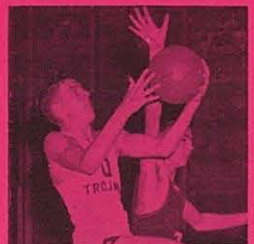

Faculty

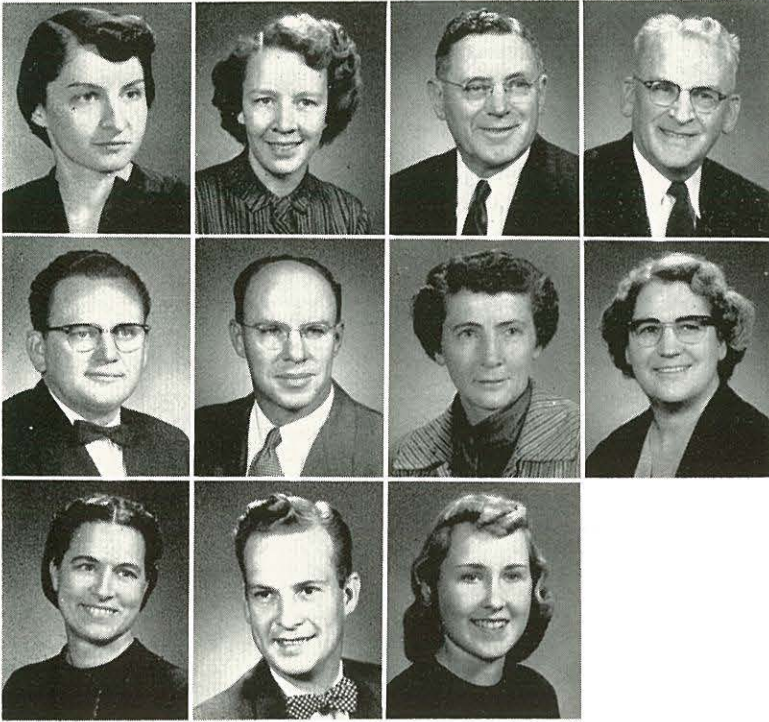

LORRAINE ANGIER, A.B.
MAY BUNTS, M.A.
JAMES FELTAR, M.S. (Ed.)
JAMES FRAZIER, A.B.

RICHARD JACKSON, M.A.
FRED KNIGHT, M.A.
GWILET LARSON, A.B.
LILLIAN LEWIS, A.B.

HELEN SAUER, A.B.
VIRGIL VAIL, M.S.
VELTA BOYD, Secretary

College High, now an accredited member of the Northwest Association of Secondary and Higher Schools, has always been an integral factor of the campus life of N.N.C. As such, it shares the same desires and ambitions, fights the same battles and rejoices when advances are made and victories are achieved.

Faculty and students alike exert untiring efforts to strengthen the high school sector of our educational facilities at N.N.C. in every way. Each year we observe with pride those of our alumni who acquire places of recognized leadership on: College scholastic honor roles, athletic teams, music groups and in general share responsibilities about the College and in the churches of our area.



JAMES A. FELTAR
Principal



JERRY HULL



DALE FLEMING
ANITA OGSTAD



MARY ELLEN EVERIST
DON GOULD



Student Council



Seated—Jerry Hull, President; Anita Ogstad, Secretary; Mary Ellen Everist, Vice-President; Dale Fleming, Treasurer. *Standing*—Charles Alexander, 7th Grade Representative; Ernie McNaught, 9th Grade Representative; Larry Hull, College Sergeant at Arms; Don Gould, Sergeant at Arms; Mr. Frazier, Sponsor; Neola Leinweber, Senior Representative; Carol Donoho, Sophomore Representative; Lynn Riley, Junior Representative. *Not Pictured* — Donna Fletcher.

College High Student Council is the beginning of actual experience in democratic government and leadership for many students. All matters concerning student government are handled by the council. They also direct all student affairs and assist in discipline problems. The Student Council offers a good place to show that leadership abilities, Christian principles, and student government can be successfully combined. As a student leader is trained so the training will follow through into his future vocational life.

The Senior class of '56 has been an outstanding class scholastically and athletically. They are proud of their class and regret leaving their high school days behind, but eager to discover what the future holds. Bill James is president of the senior class, with Keith Wright, vice-president; Lucille Cotner, secretary; Barbara Urwin, treasurer; Dick Ness, sergeant at arms; Barbara Peterson, social chairman; and Neola Leinweber, representative. School parties . . . Junior-Senior Banquet . . . games and pep rallies . . . senior sneak . . . revival time. . . This year's graduating Seniors will have many moments to remember.

Milton Alexander
Phil Frisk
Jerry Hull

Carolyn Ax
Larry Gentry

Lucille Cotner
Don Gould

Esther Crowe
Ray Hendrix

Dale Fleming
Martha Hopkins
Larry Hull

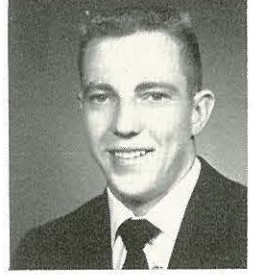
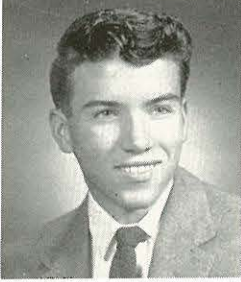
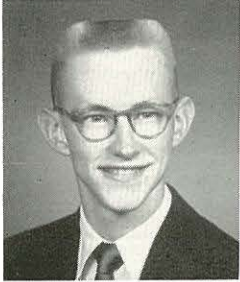

1956 Seniors

Left to right—Barbara Urwin, Mrs. Bunts, Keith Wright, Bill James, Dick Ness, Neola Leinweber, Lucille Cotner.





Bill James
Dave Jackson
Barbara Keen
Jeanette Kent



Harold Kreps
Carol Kunkel
Neola Leinweber
Iverna Lyda

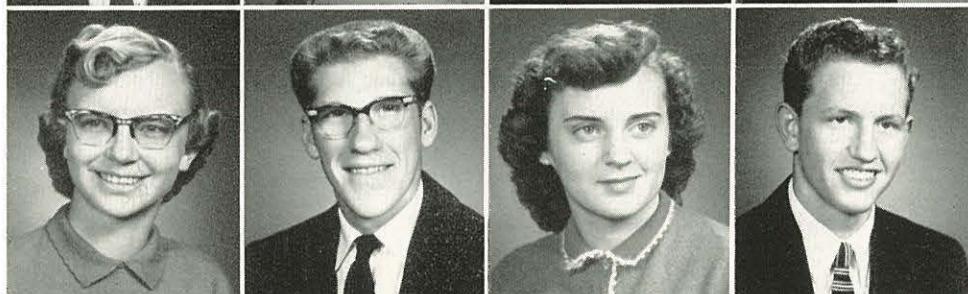

Barbara Markle
Richard Ness
Anita Ogstad
Don Olmstead



Muriel Parsons
Barbara Peterson
Becky Pine
Marilyn Schmelzenbach



Herb Smith
Barbara Urwin
Perry Winkle
Carol Wion



Charles Yell
Keith Wright

Juniors

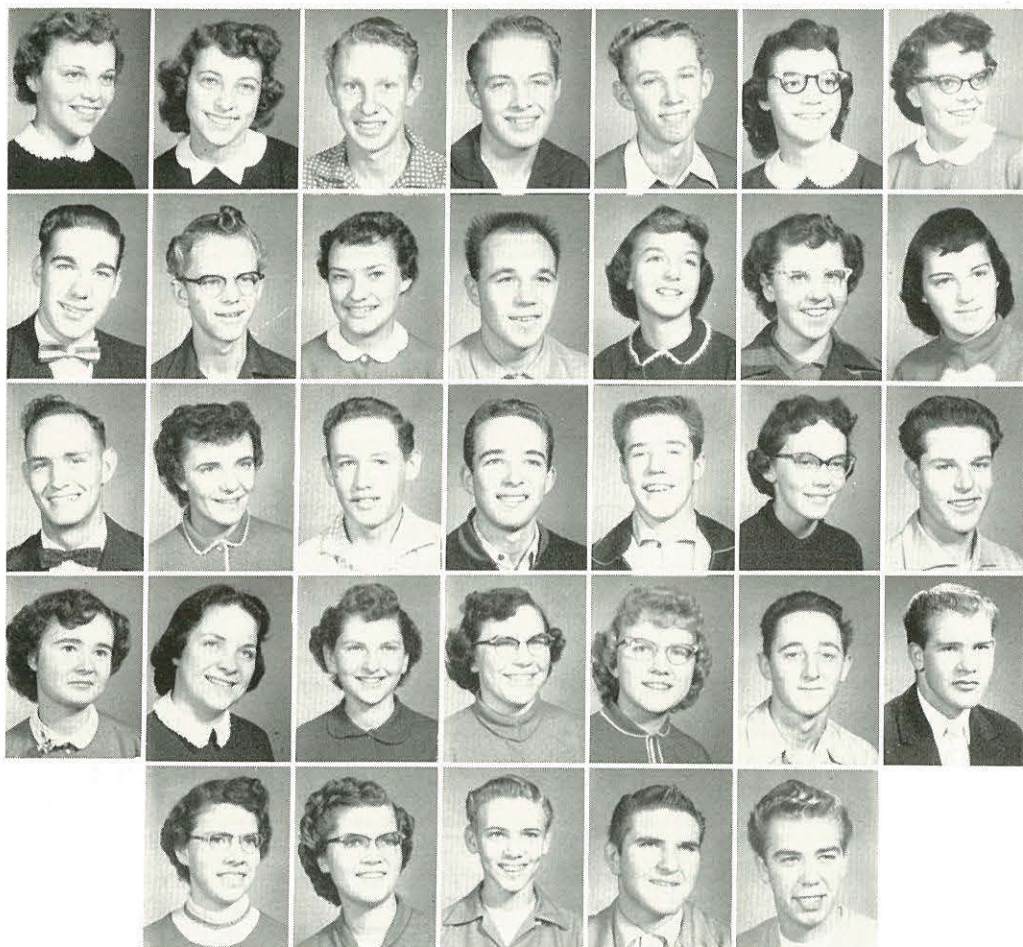

Connie Ammons
Dolores Campbell
Arden Casper
Bob Cook
John Dyer
Carolyn Eby
Mary Ellen Everist

Joe Gillespie
Ron Gustin
Helen Hamilton
Bob Harper
Pat Hardcastle
Doris Harper
Joanne Keen

Allan Lair
Rose Mary Markle
Bill Parsons
Ron Patterson
John Reed
Lynn Riley
Keith Rogers

Dona Rundle
Ann Sanford
Donna Shaw
Carolyn Shepherd Bow
Lois Thompson
Harold Stoner
Jerry Vevig

Lillian Wallace
Geraldine Wesche
Jack Whaley
Bob Williams
Eldon Wilson

The Mighty Seniors. Jackson and Ness hamming it up. Typical C.H.S. party. The Pep Club smiling for the birdie. Don and Dick giving a new arrangement of "All I Want for Christmas is My Two Front Teeth."





The Big Six. Pop's heart goes where the wild goose goes. Be careful, Ron. What's the matter, Neola?
Leaders of tomorrow. Doris and her man.

Sophomores



Naomi Alexander
Catherine Jones
Maurice Broyles
Melvin Conrath
Carol Donoho
Ona Trosper



John Griffin
Yvonne James
Eileen Keene
Naomi Knapp
Janet Lancaster
Helen Tryon

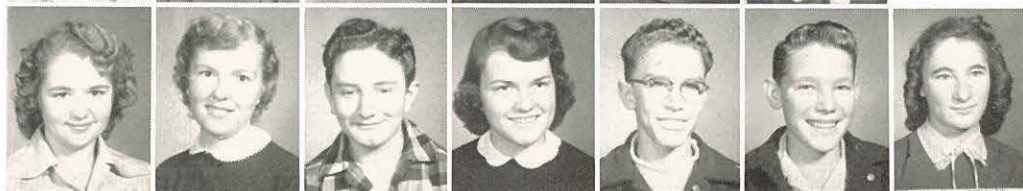

Theresa Lilly
Cheryl McNaught
Terry McNaught
Barbara Schroeder
Wes Shepherd
Harvey Whitmarsh
Peggy Steele



NINTH GRADE

First row, left to right—R. Keen, B. Mangum, D. Urwin, V. Alexander, V. Thompson, W. Knapp, V. Whaley, B. Urwin, L. Estabrook. *Second row*—E. McNaught, W. Smith, L. A. Miller, P. Fountain, M. Hiner, P. Fletcher, D. Sauer, J. Keene, D. Belisle. *Third row*—A. J. Kellogg, B. Manley, L. Thompson, G. Sharp, S. Clark, B. Mark, J. Jackson, W. Smith, D. Vail, W. Dahl.



EIGHTH GRADE

First row, left to right—Mrs. Lewis, E. Tromburg, L. Cotner, S. Rogers, V. Constable, S. Cronrath, S. Lancaster, I. Schmierer, P. Wesche, J. Steward, B. Swaim, J. Belisle. *Second row*—J. Finkbeiner, M. Stanford, D. Tillotson, J. Hoffman, G. Riley, G. House, E. Dyer, D. Lilly, H. Sharp, R. Olson. *Third row*—K. Tippitt, D. Wilson, J. Whitmarsh, D. Vail, J. Gillespie, J. Griffin, P. Wynia, D. Fletcher, J. Markle, B. Hoyt.



SEVENTH GRADE

First row, left to right—H. Bailey, L. McNaught, R. Shepherd, J. Roberts, C. Stallings, B. Whaley, P. Mangum, J. Kratzer, J. Slagg. *Second row*—J. Ogstad, L. Dahl, V. Gibson, G. House, P. Wynia, C. Younger, E. Sanner, P. Moore, Miss Larson. *Third row*—D. Hamilton, E. Rowan, G. Wolcott, E. Braddock, R. Soward, C. Alexander, C. Kimball, M. Fulcher.

RADIO CLUB

Seated, left to right—J. Gillespie, B. Manley, J. Dyer, D. Olmstead, D. Fleming, W. Smith. *Standing*—B. Parsons, B. Manley, K. Rogers, O. Trosper, B. Herper, H. Stoner, A. Casper, C. Yell, J. Reed, R. Gustin, T. McNaught, M. Broyles, R. Patterson, Mr. Vail, teacher.



JOURNALISM CLUB

Seated, left to right—D. Rundle, E. Crowe, J. Keen, M. Parsons, A. Ogstad, N. Leinweber, B. Markle, M. E. Everist, Mrs. Bunts, teacher. *Standing*—J. Whaley, D. Gould, H. Kreps, J. Vevig, L. Hull, K. Wright, D. Ness, B. James, H. Smith, K. Rogers.



BOOTS AND SADDLE CLUB

First row, left to right—J. Markle, H. Sharp, G. Riley, Mr. Feltar, Mr. Jackson, R. Patterson, E. Wilson. *Second row*—D. Sauer, Wes Shepherd, J. Gillespie, D. Vail, M. Fulcher, D. Vail, J. Jackson, D. Wilson, J. Reed, K. Rogers, P. Hardcastle, D. Fletcher.



First row—D. Shaw, N. Knapp, B. Peterson, H. Tryon, D. Rundle, D. Harper, L. Thompson, B. Keen, O. Trosper, B. Markle, L. Cotner
Second row—J. Keen, N. Alexander, C. Eby, M. Parsons, L. Wallace, C. McNaught, R. Markle, J. Lancaster, P. Hardcastle, I. Lyda, J. Kent, E. Keene. *Third row*—R. Patterson, P. Frisk, R. Hendrix, D. Fleming, J. Griffin, C. Ammons, A. Sanford, E. Crowe, C. Kunkle, R. Gustin, E. Wilson, L. Hull, J. Vevig, R. Cook. *Fourth row*—M. Alexander, L. Gentry, K. Wright, J. Hull, P. Winkle, J. Reed, A. Lair, D. Ness, Mr. Knight, D. Olmstead, B. Williams, M. Conrath, H. Kreps, B. Harper, D. Gould, C. Yell.

Chorus

Directed by Prof. Knight, the high school chorus has had a busy schedule singing in local churches, outposts, and the high point of the year was their participation in the State Music Festival.

Band

Playing at ball games, P.T.A. meetings, and concerts, the Band has had a very successful year. John Eby led the band as they introduced many new songs to the High School Student Body.



First row—E. McNaught, J. Gillespie, R. Patterson, L. Dahl, R. Markle, C. Eby. *Second row*—B. Mangum, W. Smith, W. Smith, B. Parsons, M. Broyles, C. McNaught, B. Williams, R. Gustin, B. Cook, A. J. Kellogg. *Third row*—L. McNaught, C. Stallings, V. Gibson, W. Dahl, K. Tippitt, J. Jackson, J. Griffin, D. Gould. *Fourth row*—D. Sauer, M. Conrath, E. Braddock, W. Shepherd.

This is a scene in Principal Garfield's office.



"GLAMOR BOY"

The Senior class play cast: *Left to right*—I. Lyda, D. Fleming, K. Wright, B. James, Mrs. Bunts, A. Ogstad, C. Ax, P. Frisk, N. Leinweber, C. Wion, M. Parsons, D. Jackson, L. Cotner, B. Keen, L. Hull, B. Peterson, L. Gentry.

C. H. S. Dramatics



"TOM SAWYER'S MORNING"

The cast of the Speech class play: D. Jackson, J. Hull, M. Alexander, I. Lyda, A. Lair, L. Cotner, L. Hull, D. Olmsted, B. Keen, P. Frisk, K. Wright.



Larry H. and Lucile C. putting the finishing touches on their engagement.

A fight between the New Boy, Dave J., and Tom, Larry H.



First row—B. Peterson, L. Cotner, B. Keen. *Second row*—L. Riley, P. Harcastle, B. Urwin, M. Everist, C. Wion, D. Harper, H. Hamilton, C. Shepherd, B. Markle. *Third row*—L. Thompson, A. Ogstad, N. Leinweber, M. Parsons, C. Ammons, I. Lyda, R. Markle, C. McNaught, N. Alexander, C. Ax.

Pep Club

This year's Pep Club has kept the morale of the student body on a high plane, both on the athletic field and in the school. They are in charge of banquets honoring the athletes and also the Homecoming.



First row—M. Alexander, J. Hull, K. Wright, D. Olmstead, L. Hull, D. Fleming, D. Jackson. *Second row*—Mr. Vail, B. James, B. Harper, P. Winkle, D. Ness, A. Lair, J. Griffin. *Third row*—B. Cook, D. Gould, M. Broyles, E. Wilson, J. Dyer, W. Shepherd.

"N" Club

Composed of the boys who have earned athletic letters, the "N" Club is held responsible for promoting good conduct and courtesy in the student body.



PRINCESS LUCILLE
PRINCESS BARBARA



QUEEN ANITA I



PRINCESS NEOLA
PRINCESS MURIEL

1956 Homecoming

College High Homecoming was the high light of the '55-'56 basketball season. Five lovely candidates were escorted through the aisle of honor guards to their positions in front of the stage. The Queen was identified by the presentation of a bouquet of red roses. She was then escorted to her throne and crowned Queen Anita I by "N" Club president, Keith Wright.

Beautifully portrayed in the decorations, the theme was "Moments to Remember." Background music was provided by an organ playing the theme song.





M. Alexander
14



M. Beayles
12



B. Cook
2



D. Fleming
4



D. Gould
1



J. Griffin
6



B. Hooper



J. Hull
13



D. Jackson
10



J. Jackson
3



A. Lain
15



B. Manley



E. McNeug



D. Ness
9



D. Olmsted
5



CO-CAPTAINS
B. James 17 L. Hull 7

COACHES
M. Dean D. Peppley



D. Sauer



W. Smith



H. Stoner
8



L. Thompson
18



E. Wilson
16



D. Winkle
11



W. Shepherd
Mgr.



K. Waight
Mgr.

Football

C.H.S.13	Caldwell Sophs	6
C.H.S.19	Saint Teresa	13
C.H.S. 7	Melba	0
C.H.S. 7	Saint Teresa	13
C.H.S.13	Nampa Sophs	12
C.H.S.33	Donnelly-McCall	25

The College High football team brought down the curtain on the 1955 season with a 6-1 win and loss record. After the final game at McCall, the Trojans met and chose Bill James and Larry Hull as honorary co-captains.

Larry Hull led the team for the season with 36 points. Under the coaching of Mickey Dean and Duane Peppley the Trojans completed another successful season.



B. Peterson, L. Cotner, and B. Keen are the C.H.S. Cheerleaders

Basketball

The College High Trojans completed another successful basketball season, with a 17-2 win and loss record. The squad placed second in the Skyline Conference, with an 8-2 standing. Under the coaching of Prof. Virgil Vail the team kept their opponents to a 44.5 point per game average, while they averaged 52.7 points per game.

Larry Hull led the Trojans again this year as high point man, with a 15.7 average; however, the captain of the team, Perry Winkle, followed close behind with a 13.5 average.

Omnipotent

- COLLEGE CHURCH - - - 158
- THE MESSIAH - - - - 160
- MISSIONARY BANDS - - - 161
- CHRISTIAN WORKERS' BAND - 162



Power

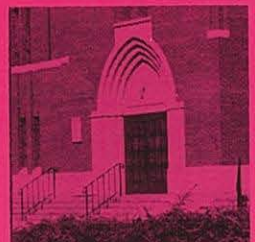
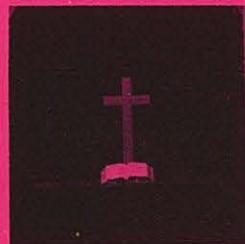
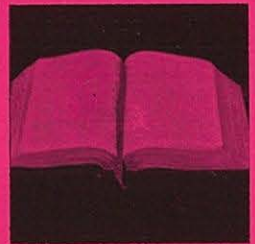



Reverend Eugene Stowe, Pastor of College Church, and his family. *From left to right*—Lynn, Gayla, Mrs. Stowe, Reverend Stowe, and Donny.

Warnie Tippitt, Minister of Music, and his family. *From left to right*—Mr. Tippitt, Douglas, Mrs. Tippitt, Gary, and Kenny.

Reverend Deakins, Assistant Pastor of College Church, and his family. *From left to right*—Billy, Betty, Mrs. Deakins, Reverend Deakins, and Bobby.



College Church

"Home away from Home" is a phrase that aptly describes college church and the way that students at N.N.C. feel toward it.

Though large, College Church is nonetheless a friendly church, whose members do all that they can to make the College students feel welcome. One such project undertaken by the members of College Church was inviting the college students out for at least one home-cooked meal during the year.

Each student had a place to fill, for without the student there would be no College Church. Many students were active, singing in the choir, teaching Sunday School classes, helping with the boys' and girls' clubs, and participating in services.

Many students were drawn closer to the Lord through the messages of Reverend Eugene Stowe, the spiritual emphasis of the fall, Youth Week and Spring revivals.

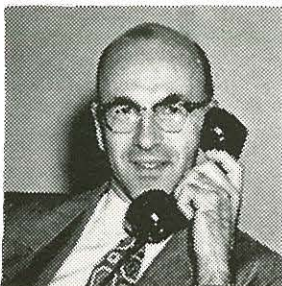

EDWARD J. HARPER
Sunday School Superintendent



MRS. FLORENCE ALLER
N.F.M.S. President

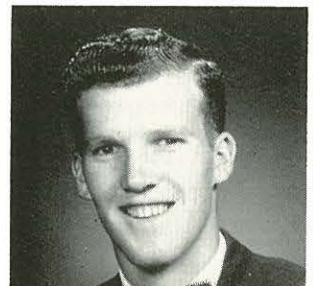

LLOYD BELLAMY
N.Y.P.S. President

Evangelists and Lecturers

Dr. Hardy C. Powers, General Superintendent of the Church of the Nazarene, Fall Revival.

Rev. R. N. Raycroft, Evangelist, Spring Revival and Miller Lectures.



R. R. Miller, Missionary, Mangum Lectures

Alpin Bowes, special visitor from Kansas City, Church buildings.

Rev. Dick Littrell, Minister and Evangelist, Youth Week Revival.





NAMPA PHILHARMONIC GROUP

The Messiah

Under the able direction of Warnie Tippitt, the Philharmonic Choral Society gave its eighteenth annual presentation of Handel's "Messiah."

Soloists for the "Messiah" were Darlene Emerson, soprano; Lois Barton Chaffee, contralto; Richard Lindbloom, tenor; and James Carkhuff, bass.



WARNIE TIPPITT
Director



N.N.C.'s orchestra, under the direction of Professor John Eby, accompanied the Choir. The instrumentalists were Double E. Hill, pianist, and Mrs. Alline Swann, organist.

This annual presentation, much looked forward to by college students and townspeople alike, is one of the outstanding features of the year.

Soloists: Richard Lindbloom, Darlene Emerson, Mrs. Robert Chaffee, Jim Carkhuff.



ding—Don Bowman. *First row*—Sponsor, Mr. Sutherland, B. Hollinger, C. Thompson, B. Gardner, I. Hattlestad, J. eeler, P. Barnett. *Second row*—B. Palmonden, J. Kirschner, B. Eastman, L. Jagger, L. Delaschmut, N. McConnell, P. gelt. *Third row*—M. Encarnacion, A. Peterson, P. Mathis, E. Hodges, R. Humble, M. Johnson. *Fourth row*—G. Frink, E. Good, R. Kratzer, M. Harada, M. Love, J. Cummings.



cers: *Standing*—Harriet Burkheimer, gram Chairman; Marshall Encarnacion e-President; Don Bowman, President. *ed*—Carolyn Phipps, Assistant Program irman; Joyce Wheeler, Treasurer; Marie Johnson, Secretary.

Foreign Missions Band

A club, not only for those called to the mission field, but also for anyone who was interested in foreign missions, was the Foreign Missions Band which met each Thursday evening in the Chapel.

This active group sponsored such various projects as Missionary boxes and writing to missionaries on the field.

Programs for the meetings included special speakers, slides, films, and special numbers in song. Each meeting was broadcast over KROK. The finale for the year was the annual F.M.B. breakfast.

General Missionary Society

All the students of N.N.C. were members of the General Missionary Society. Every Thursday, the chapel service was devoted to a program sponsored by this society. The project for the year, to which many students contributed, was the Urugayu chapel.

Officers: Program Chairman, Carol Hankins; President, Wendell Poole; Treasurer, Lara Jane DeLashmut; Program Chairman, Eleanor Horne; Vice-President, Ron Kratzer; Secretary, Nancy Shimabukuro.





Their membership increased over the past few years, the Christian Workers Band made their main objective, the building of Christian character.

Divided into eight separate groups, each member is kept busy participating in church services all over the states of Oregon, Washington and Idaho. With nearly 200 members, the group was one of the most active ever at N.N.C., as they attempted to build the Kingdom of God.



Victory Vocalaires: Jackie Watson, Kay Van Allen, Violet Jahn, accompanist, Shirley Thomas.

Margie Clay and Kathy Hankins testify at C.W.B. group meetings.



Trio composed of Donna Murray, Ken Rhodenbush, Jean Wilson accompany Maurice Palmquist during Midyear Revival.

Student evangelist Jim Martin and Gene Hansen.

Christian Workers Band

Going Places Doing Things

Every Sunday afternoon, members of the band gathered for services at the Rest Homes scattered throughout Nampa. They also took part in College Church visitation. Latent talents were discovered, musical groups formed, and many other character-building activities were the result of C.W.B.



Group leaders: *Standing*—Carroll McIntosh, George Dillion, Patricia Weigelt, Ron Kratzer, Frank Wiley. *Seated*—Judy Martin, Secretary; Dick Ramsey, President; Dee Freeborn, Vice-President; Gene Frink, Treasurer.

Bob Hansen, Marva Lund, Gale Lund, and Marge Clay accompany Glenn Beers to Spokane.



Standing—Roland Becker, Kathy Griffith, Doris Miller, Max Jenkins. *Seated*—Roxie Hull, Evangelist Jim Ridgeway.





“It is not for you to know the times or the seasons,
which the Father hath put in his own power. But
ye shall receive power after that the Holy Ghost is
come upon you: And ye shall be witnesses unto me.”

Acts 1:7, 8

Economic

- CHURCH ADS
- BUSINESS ADS

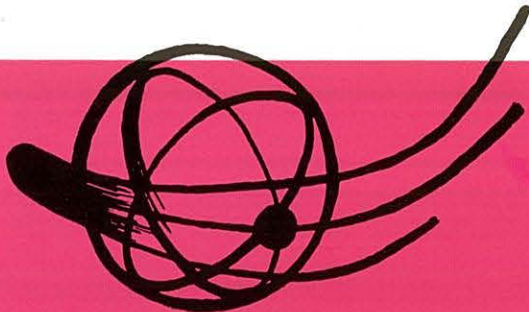

Power

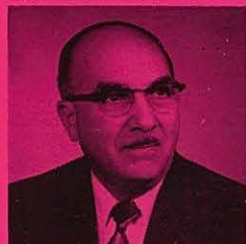

Northwest Nazarene College

Nampa, Idaho

FOUNDED 1913



"A Fully Accredited Liberal Arts College"

*Offering the A.B. Degree in eighteen major fields,
and the M.A. Degree in Religion.*

SUPERIOR ACADEMICALLY—

Offering a sound foundation for life or for graduate or professional study.

CONSTRUCTIVE SOCIALLY—

Providing intelligent busy living on a Christian campus, a pattern of true Democracy.

ACTIVELY CHRISTIAN—

Presenting Christ as the way, the truth and the life.

FALL TERM BEGINS SEPTEMBER 14, 1956

JOHN E. RILEY, *President*

"GO . . . and teach"

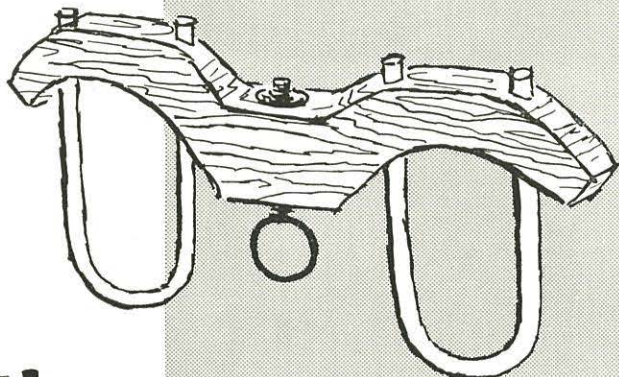

With
one mind. . . you and your Publishing House
are in the world's greatest business
—that of winning souls to Christ.
We are yokemates
in disseminating the full gospel
to the whole world
by the printed page.

With one mind in beliefs and
objectives and loyalty to our church,
we can do much for the Kingdom.
Let's keep strong ties
within our church family.

Nazarene **PUBLISHING HOUSE**

► PASADENA

► KANSAS CITY

► TORONTO

Compliments of

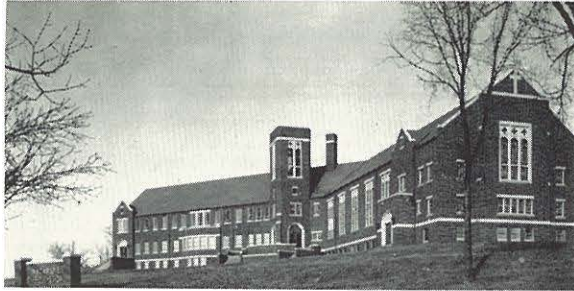

Nazarene Theological Seminary

1700 East Myer Boulevard
KANSAS CITY, MISSOURI

Lewis T. Corlett
President

Mendell Taylor
Dean



Edward L. Dowd
President

CONGRATULATIONS

ALUMNI OF 1956

From

N.N.C. Alumni Association



Thomas A. Leupp
Ex. Secretary

Edward L. Dowd	- - - - -	President
Richard Lindbloom	- - - - -	Vice-President
Mrs. J. Robert Mangum	- - - - -	Secretary
Esli F. Young	- - - - -	Treasurer
Dr. Thelma Culver	- - - - -	Director
Gordon Olson	- - - - -	Director
Gladys Kinzler	- - - - -	Director
Thomas A. Leupp	- - - - -	Executive Secretary

Alumnus of the year

Gordon Olson, 1953

Lyle Robinson, 1954

Dr. Thelma Culver, 1955

Congratulations to the Class of 1956

And to the OASIS STAFF From

"N.N.C.'s Church Home Away From Home"



THE CHURCH STAFF AND DEPARTMENT HEADS

From Left to Right: E. J. Harper, Sunday School Sup't.; Leonard Deakins, Minister of Education and Visitation; Eugene Stowe, Pastor; Warnie Tippitt, Minister of Music; Lloyd Bellamy, N.Y.P.S. President; Mrs. Florence Aller, N.F.M.S. President.

College Church of the Nazarene

Dewey at Juniper

NAMPA, IDAHO

Yakima First Church

1905

1955

IN OUR GOLDEN ANNIVERSARY YEAR

Says "Congratulations"
To The Graduates of N.N.C. and To
THE STAFF OF THE OASIS



J. Paul Downey
Pastor



Robert Condon
Assistant



I. F. Younger
District Superintendent

Idaho
Oregon
District

Home of

NORTHWEST NAZARENE COLLEGE

CONGRATULATES

THE GRADUATING CLASS OF 1956



Mrs. Lela Jackson
Dist. N.F.M.S. President



R. C. Kratzer
Dist. Chairman Church Schools



Walter Lanman
Dist. N.Y.P.S. President



Mrs. Harold E. Priddy
N.F.M.S. District President

Oregon Pacific District



Mrs. W. D. McGraw, Jr.
District Junior Society Director



Robert D. Hempel
N.Y.P.S. District President

Forest Hill, Chairman
District Church School Board



W. D. McGraw, Jr.
District Superintendent

Congratulates
the
Class of
1956





Rev. R. W. Hurn, Pastor

Best Wishes Class of '56

Medford
Church of the Nazarene

Holly & First MEDFORD, OREGON

Northwest District

Congratulates

the Class of

1956

E. E. ZACHARY, D.D.

Superintendent

Northwest District

N.U.P.S.

SUPPORTING

NORTHWEST

NAZARENE

COLLEGE

J. D. JOHNSON - - - - - *President*

Students From Walla Walla, Washington

First Church of the Nazarene

1955-56



C. L. RODDA, Minister



MORELAND Church of the Nazarene

S.E. 17th Ave. at Lambert St.

PORTLAND, OREGON

When in Portland, Make This
Your Home Church

Vernon L. Wilcox, Pastor

Louise Nevin (N.N.C. '30), Director of Music

First Church of the Nazarene

3rd Ave. N. and 33rd St.

BILLINGS, MONTANA

Murray J. Pallett

Pastor

BACKING NNC

At the Heart of the

ROCKY MOUNTAIN DISTRICT

First Church of the Nazarene

Madison at Eighth
EUGENE, OREGON



A Growing Church in a Growing Community



Duane E. Muth, Minister

Wholeheartedly Supports
NORTHWEST NAZARENE
COLLEGE

and Congratulates
THE CLASS OF 1956

Luther Thompson, Choir Director
Gordon Olson, Sunday School Supt.
Grace Little, N.F.M.S. President
Mel Graves, N.Y.P.S. President

The Rocky Mountain District

Congratulates the Graduating Class of 1956 and

NORTHWEST NAZARENE COLLEGE

ALVIN L. McQUAY - - - - - District Superintendent

MENDAL D. COLLINS - - - - - Chairman Church Schools

ALYCE M. FIGG - - - - - President N.F.M.S.

RAYMOND F. FRIBERG - - - - - President N.Y.P.S.

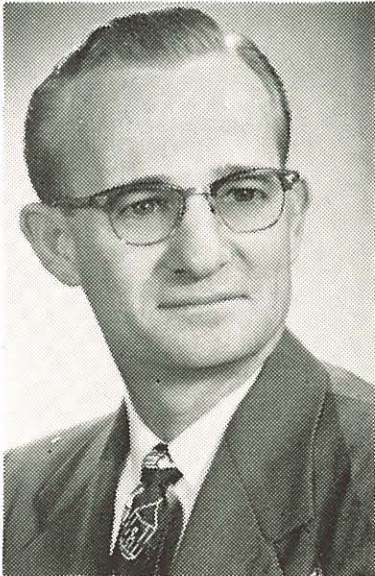

C. C. Whittington Pastor

QUARTETS—CHOIR—

Mrs. Whittington, Contralto Soloist

HYMNS FOR ALL CHURCHES

“The Church by the Side of the Road”

Congratulates

The Class of 1956

KFXD 580 Kc

Each Day at 7:45 A.M.

One Full Hour on Sunday at 6:00 P.M.

Featuring

Old and New Gospel Songs

Fairview Church of the Nazarene

Fairview & High

Nampa, Idaho

CONGRATULATIONS—CLASS OF '56
Central Church of the Nazarene



116 N.E. 29th PORTLAND, OREGON

“In The Heart Of Portland”



Harold E. Priddy
Pastor



Mervyn Gale
S. S. Supt.



Al Solts
Youth Director

GET YOUR SCHOOL SUPPLIES RIGHT on the CAMPUS

Large Selection of

Notebook Binders Stationery Typewriters Brief Cases

Fountain Pens Books Bibles Greeting Cards

YOU HELP YOUR SCHOOL

WHEN YOU PURCHASE AT THE NNC

COLLEGE BOOK STORE

MRS. NAOMI JOHNSON, *Mgr.*



The Kelso Church of the Nazarene

4th and Alder
KELSO, WASHINGTON

CONGRATULATES

The Class of 1956

ELWOOD S. SMITH, Pastor
(Class of '48)

Congratulating
Northwest Nazarene College

and

The Class of 1956

Church Schools Chairman

Rev. L. B. Friend

N.Y.P.S. President

Rev. W. R. Ketchum

Missionary President

Mrs. R. B. Sherwood

District Superintendent

R. B. Sherwood

**Nevada-Utah District
Church of the Nazarene**

Washington Pacific District Church of the Nazarene

Congratulations to Northwest Nazarene

College & Graduates of 1956 from the

EVERGREEN FRONTIER

District Superintendent - - - - Dr. B. V. Seals

District Treasurer - - - John E. Wordsworth

District Secretary - - - - Darrell B. Teare



Dr. B. V. Seals

**Camas
Church of the Nazarene**

N.E. 4th & Ione St.
Camas, Washington

CONGRATULATES

THE CLASS OF '56

Ernest Baker, Pastor

Howard Titterington, Minister of Music

**South Dakota
District**

Congratulations to the

Class of 1956

and

Northwest Nazarene College

Dist. Superintendent—Crawford T. Vanderpool

Dist. N.Y.P.S. President—Wesley W. Hoeckle

Dist. N.F.M.S. President—
Mrs. Crawford T. Vanderpool

Dist. Church School Chairman—
Ralph W. Herrick

**Congratulations
NNC Graduates
of 1956**



Omar Barnhouse
Pastor

**Kuna
Church of the Nazarene**

Home of NNCer's
DORIS HAWK and ROSEMARY AMAN

**Franklin Road
Church of the Nazarene**



6th Street North & Franklin Rd.

"Nampa's Singing Church"

Clarence Griffin, Pastor
James Carkhuff, Music Director

**First
Church of the Nazarene**

Corner Sidney and McCarty

ROCK SPRINGS, WYOMING

Rev. Robert A. Moran, Pastor

"Backing NNC"

Moscow

"Church of Hospitality"

Sends Greetings to Students and

Faculty of

Northwest Nazarene College

Greetings and prayerful best wishes
to all the
Northwest Nazarene College
family and friends
From a Church that Appreciates N.N.C.
and promotes Christian Education

**Jamestown
Church of the Nazarene**
JAMESTOWN, N. DAK.

E. Zimbelman, Pastor

**13th Avenue
Nazarene Church**
ANCHORAGE, ALASKA

"The Crossroads of the World"

M. R. Korody, Pastor

A Missionary Church in America's
Last Frontier with a Warm Heart
for the Far North, Where Every
Member is a "Native Worker."

**Congratulations to Class of '56
AND
NORTHWEST NAZARENE COLLEGE**

Crusading for Christ in the Capitol City

First Church of the Nazarene

Fifteenth & Franklin St.—BOISE, IDAHO

E. B. Hartley, Pastor

A LOYAL SUPPORTER OF N.N.C.!

We are proud of our Roseburg students at
N.N.C.! Nancy, Joyce, and Shirley McConnell,
Joyce Kenworthy and Jim Ridgeway.

**First
Church of the Nazarene**

1154 S.E. Douglas Street Roseburg, Oregon



Robert D. Hempel
Pastor

First Church of the Nazarene

NAMPA, IDAHO

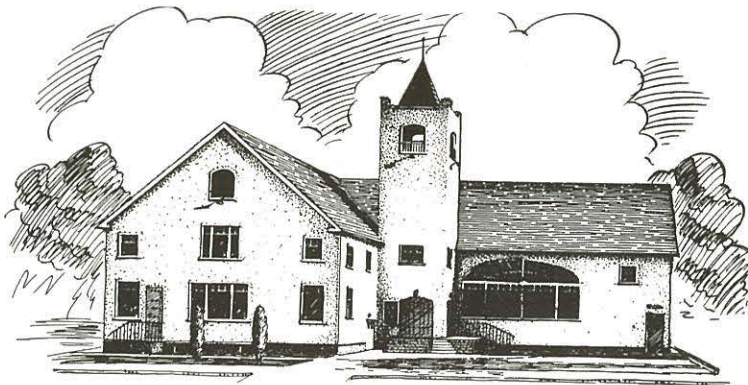

Serving Students of N.N.C Forty-Three Years



Raymond C. Kratzer
Pastor



Prof. and Mrs. James A. Horine
Ministers of Music

CONGRATULATIONS TO

NORTHWEST NAZARENE COLLEGE

AND CLASS OF '56

Best Wishes

Class of

'56

Faculty

&

Students

of

N.N.C.



William F. Clay
Pastor

Joseph D. Wright
Assistant Pastor

First Church of the Nazarene
SALEM, OREGON

"Salem's Singing Church"



North Nampa Church of the Nazarene
Fourteenth Avenue and Sixth Street North
NAMPA, IDAHO

Congratulations to the Class of 1956

C. L. Wooten, Pastor

First Church of the Nazarene

SEATTLE, WASHINGTON

Roy J. Yeider
Pastor

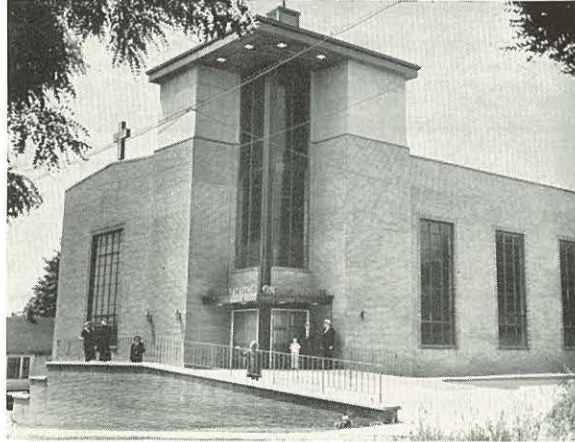

John Maxey
Director of Music

4401—2nd Ave. N.E.

Congratulations to N.N.C.

And Graduates of 1956

Three Minutes From the University of Washington

Autographs

Spokane First Church

CONGRATULATES

THE CLASS OF 1956



P. J. Bartram, Pastor
Leta Slemmer, N.F.M.S. President; Gene Kugler, S.S. Supt.; Frances Urschel,
N.Y.P.S. President; Leah Rorberg, Music Director

Autographs

A. E. (Ed) Ware Agency

Specializing in All Lines of Insurance



GLEN REED, AN N.N.C. GRADUATE, IS ASSOCIATED

WITH AND ACTIVE IN OUR OPERATIONS.

PATRONAGE APPRECIATED

116 13th Ave.

Nampa

Serv-A-Center Drug

PRESCRIPTIONS CALLED FOR AND DELIVERED

Your Neighborhood Drug Store

"The Store of Personal Service"

Photo Supplies School Supplies

Hunting and Fishing Supplies

Fountain drinks mixed just the way you like 'em

So Meet the Gang at Cliff's

723 16th Ave., So.

NAMPA

Dial 6-5371

THOMPSON'S RICHFIELD

Complete Service

HEATING OIL

Wholesale Delivery

S&H GREEN STAMPS

N.N.C. GRAD

Closed Sunday

724 12th Ave. Rd.

Dial 6-0622

KAMPUS KORNER GROCERY

"THE CAMPUS GROCERY"

Groceries—Meats—Vegetables

School Supplies and

Variety Shop

"Always a Friend of N.N.C."

WALTER E. NICHOLS

523 Holly

NAMPA

Ph. 6-5161

W. P. FULLER & Co.

PAINTS

WALLPAPER

GLASS

*"Your Friendly
Fuller Paint Store"*

Phone 6-2476

112 12th Ave. So.

DOBBS BROS. MOTOR CO.

HUDSON CARS GMC TRUCKS

Phone 6-3564



DOBBS MOTOR CO.

DODGE Job Rated TRUCKS

DODGE

PLYMOUTH

Phone 6-2483

ALBERTSON'S FOOD CENTER

"For Everyday Low Prices"

FOUNTAIN :: BAKERY :: GROCERIES

CASTLE GATE COAL

PURINA CHOWS

In those

CHECKERBOARD TRUCKS

DIAL 6-7271

VAIL PRODUCE Company

Nafziger-Banks

"Always First with the Finest in Men's
CLOTHING, FURNISHINGS, & SHOES"

Nampa

Caldwell

**For the Values in
Furniture and Appliances**

FIFERS

Furniture and Appliances

Where the best costs less

Phone 6-7180

1302 1st St. So.

NAMPA, IDAHO

Very Best

Frigidaire Maytag Bendix

Spark Oil Heaters

Ashley Wood Burner

Hoover Vacuum Cleaners

T.V.

Motorola—Zenith—Admiral—Raytheon

Zenith Radios

FINEST FURNITURE FOR LESS

CARA NOME

The Finest Name in

TOILETRIES

EXCLUSIVELY AT YOUR

Sav

Mor

REXALL

Drug

Store

1221 1st So.

Ph. 6-2403

NAMPA, IDAHO

Bacons Diamond Corner

For the Finest

Diamonds—Watches—Jewelry

Silverware—Gifts

13th & 2nd

NAMPA

Gibbs

INDUSTRIAL HARDWARE, Inc.

STEEL — BOLTS

1204 6th St. N.

Phone 6-0271

The Place to Go

For the Brands you know

Golden Rule

IDAHO DEPARTMENT STORE

Marv's Body Shop

BODY :: FENDER

PAINT :: GLASS

817 3rd Street South

NAMPA, IDAHO

Ph. 6-5619

ENJOY THE BEST

GREENLEAF

Ice Cream

GREENLEAF CREAMERY

Longine-Wittnauer Watches

Diamond Engagement Rings

Bullock Jewelry Store

On Main Street

NAMPA

IDAHO

JENSEN MOTOR SALES

Home of Foreign Cars

BOISE, IDAHO

Ph. 3-3721 or Ph. 3-5505

VOLKSWAGEN

Sales and Service

**The
Printwell Press**

Good Printing at Reasonable Prices

Esli Young, Printer

503 Juniper St.

Nampa, Idaho

(One block from College Church)

McBee Sport Store

Sporting Goods

Lock & Key Work

Schwinn Bicycles

1110 2nd St. So.

Ph. 6-2541

NAMPA, IDAHO

COLLEGE CLOTHES

For Dress and Casual Wear

Dad's 'N' Lads

Your Campus Headquarters

HONSTEAD MOTOR CO.

BUICK—PONTIAC

Sales and Service

NAMPA

Shelton & Diggs

BARBER SHOP

We cater to College Students

111-12th Ave., between Main and 2nd

Finest in Carpets

Linoleum, Floor

and Wall Tile,

Formica, Folding Chairs

Things for the Home

FORMER STUDENT OF N.N.C.

NAMPA
FLOOR COVERING

RENT A TYPEWRITER

All Types Available

ROYAL

UNDERWOOD

SMITH-CORONA

OLYMPIA

REMINGTON

Ask about our rental purchase plan

Small Down Payments with Low

Monthly Payments

Kalbus Office Supply

121 13th Ave. So.

NAMPA

Phone 6-3459

Boise-Winnemucca Stages

“Charter Buses Available for Special Groups”

Main Office: 909 Jefferson, Boise—Tel. 2-6571

Nampa Office: 315-12th Ave. So.—Tel. 6-2448

The Printwell Press

Good Printing at Reasonable Prices

Esli Young, Printer

503 Juniper St. Nampa, Idaho
(One block from College Church)

NAMPA'S STYLE CENTER

LADIES APPAREL
AND FAMILY SHOES

Home-Owned

STRYANS
SHOES —:— APPAREL

Phone 6-2486

Nampa Troy Laundry, Inc.

DRY CLEANING

See Our Campus Representative

Paul Freeburg

for CLEANING WORK

NAMPA HOT POINT

Electric & Plumbing Co., Inc.
Authorized Hotpoint Service

The Complete Appliance Line

HOFFMAN TV
PLUMBING FIXTURES
CONTRACT WIRING

115-14th Ave. So. Dial 6-2552

Cat & Fiddle

Where You Get the Best

HAMBURGERS

And the Most Delicious

MILKSHAKES

In Town

A QUI-CURB DRIVE-IN

K F X D Mutual

"Your Spot for Sports"

You're Always Ahead By

GREYHOUND

- Thru Express
- Frequent Service
- Free Hotel Reservations
- Travel Planning Service

"GO GREYHOUND"

TERRY'S

Your Dependable GE Dealer

112 Thirteenth Ave. So., Nampa, Idaho

APPLIANCES, FURNITURE

FLOOR COVERINGS



Store of Exclusive Quality

Modern and Moderate
Alsip
Funeral
Chapel

10th Ave. So. & 4th St. So.
 NAMPA, IDAHO

Electric Bakery

Good Breads and Pastries

323 12th Ave. So.

Phone 6-0511

HARMONY CAFE
 BREAKFAST LUNCH
 DINNER

Stampede Room for Private
 Dinners and Parties

Ph. 6-2640

117 12th. Ave. So.



16th Ave. & 1st St. N. Nampa, Idaho

When only the best is good enough

Call

Nampa Dry Cleaners
STA-NU
Drying Process

Across from Post Office

ALEXANDER'S
 LADIES' AND MEN'S WEAR

Quality Clothes

Moderately
Priced

Holly Market

The Store That Serves You Best

GROCERIES --:- MEATS
 VEGETABLES

Food Lockers Dad's Ice Cream

104 Holly Street Phone 6-5491
 Nampa, Idaho

When in Nampa Visit the
Toot And Tell Drive In
FOR THE FINEST IN
SHORT ORDERS and
FOUNTAIN SERVICE
Melton "Buck" Boeder, Owner

Taylor & Sons
LINOLEUM

317 12th Avenue South
WE APPRECIATE
N.N.C.'S PATRONAGE

R & V OIL CO.

ALL STANDARD OIL
PRODUCTS

6-3527 or 6-7051
Nampa—Caldwell—Wilder

*Thoughtful and Sympathetic
Service to
Families of Every Faith*

**LEWIS EDMUNDS
MORTUARY**

"Always the finest Service"
Ph. 6-2021
415 12th Ave. So. Nampa

**SAV-A-DOLLAR
MARKET**
FIRST IN QUALITY
FAIREST IN PRICES

*"A Satisfied Customer is
our First Consideration"*
512 12th Ave. Road Nampa
Ph. 6-1212

**PEACOCK
BEAUTY
COLLEGE
and
SCHOOL**
Ph. 6-2431

MACY CLEANERS

ALWAYS THE BEST
IN SERVICE
16 Wall St. Phone 6-6331
NAMPA, IDAHO

"The HALDON Co.

Is Always Ready To
SERVE NNC"
See Your Campus
Representative

Student Index

Albers, Mary, 48, 82, 94
 Alexander, Thelma, 54, 94
 Anderson, Marion, 48, 94, 97
 Anderson, Paul, 68
 Angier, Lydia, 38, 82, 131
 Angier, Quincy, 48, 95, 99
 Aman, Rosemary, 53, 54, 82
 Arnold, Ray, 62
 Ax, LeRoy, 62
 Axton, Ron, 62

Baird, Joyce, 54, 108
 Baker, Emily, 62
 Ballard, Naomi, 62
 Barber, Ruth, 54
 Barber, Willadean, 62, 103, 125
 Barber, Wilson, 62, 82, 125
 Bartz, Jim, 62
 Bauerle, Anna Mae, 62, 108
 Bauder, Wayne, 120
 Bean, Lester, 38
 Becker, Lois, 68
 Becker, Ray, 54, 101
 Becker, Roland, 62, 109, 163
 Beers, Glenn, 38, 86, 95
 Beggs, Harold, 48
 Belden, Phyllis, 62
 Bell, Emma Lou, 38
 Bellamy, Lloyd, 33, 48, 111
 Bellamy, Nancy, 62, 98
 Bellamy, Pearl, 31, 69
 Belzer, David, 62
 Beukelman, Elwood, 38, 86, 132
 Bingaman, Ralph, 62
 Bjaaland, Marlene, 62
 Bjerkan, Carol, 62
 Bogle, Helen, 48, 97, 119
 Bohl, Charlene, 62, 108
 Bonner, Darlene, 62, 101
 Booker, Elon, 62
 Booram, Olive, 48
 Bottemiller, Dean, 38, 101
 Bowman, Don, 54, 136, 161
 Boyd, Don, 33, 48, 111
 Braddock, Julia, 38
 Bramson, Phillip, 54
 Breshears, Roy, 62
 Brogan, Billie, 62, 108
 Brooks, Bob, 61, 62, 90
 Brown, Wallace, 48, 105, 112
 Brunson, Marvin, 38, 99
 Buess, Marlene, 54, 81, 101
 Bunts, Lawrence, 48, 94, 97
 Burkhart, Ruth, 54, 86, 98
 Burkheimer, Harriet, 48, 81, 111
 Burnett, Patty, 48, 161

Campbell, Cecil, 54, 89, 118
 Cantonwine, Bob, 39, 94
 Cantrell, Vernon, 62, 90
 Carlson, Joyce, 62, 108
 Carter, LeLand, 69
 Caven, Jerry, 62, 132
 Chumley, Dell, 39, 100, 111
 Clark, Byron, 62, 88
 Clarkson, Elvin, 62
 Clay, Marjorie, 54, 82, 88
 Clouser, Benjamin, 54, 136
 Cole, Roger, 62, 87, 107
 Condon, Phyllis, 48, 98, 106

Constable, Don, 62
 Coston, Anne, 62
 Couch, Helen, 62
 Covert, James, 48, 96, 115
 Crawford, Don, 54
 Crawford, Ed, 48, 95, 120
 Crofford, Naomi, 54, 82, 102
 Croskrey, Roy, 48
 Cullens, Melva, 54, 102, 108
 Cummings, Janet, 48, 94, 96
 Cummings, John, 62
 Cummings, Lyle, 54, 89, 109

Dahl, Obed, 39
 Dalen, Betty, 48, 81, 97
 Daniels, Betty, 63, 101, 104
 Daugherty, Len, 63, 97
 Daugherty, Lucille, 97
 Davis, Ralph, 39, 121
 Dean, Mickey, 39, 74, 97
 Dean, Jay, 125
 Deatherage, Jerry, 54, 136
 DeJong, Eloise, 63, 102, 108
 DeJong, Emily, 54, 94, 102
 DeLashmutter, Lora Jane, 48, 94, 161
 Detwiler, Elmer, 54
 Dewater, Mack, 63, 87, 102
 Dewater, Ruth, 54, 82, 92
 Diffie, Robbie, 49
 Dillon, George, 49, 95, 116
 Doane, Donald, 54
 Doane, Leon, 39, 101, 105
 Doremus, Edna, 63, 108
 Duke, Bobbie, 69

Eastman, Barbara, 63, 108, 161
 Edwards, Don, 39, 102
 Edwards, Larry, 63
 Eliseuson, Warren, 63, 96
 Ellis, Nancy, 63, 119
 Ellis, Phyllis, 82, 98
 Encarnacion, M. S., 49, 94, 103
 Ennis, Don, 63
 Ernest, Leland, 54, 90, 94
 Etulain, Dan, 63
 Etulain, Dick, 63, 89, 109
 Ewer, Ralph, 63, 115

Farr, Alice, 63
 Fencil, Harold, 63
 Ferguson, George, 51, 89
 Ferguson, Joan, 49, 90, 101
 Ferguson, Nora, 63
 Ferris, Vernon, 63, 101
 Figg, Jean, 69
 Finkbeiner, Arnie, 125
 Finkbeiner, John, 53, 55, 134
 Fountain, Otis, 69, 109
 Franklin, Helen, 49, 81, 111
 Franz, Marian, 63
 Freeborn, Dee, 55, 82, 90
 Freeburg, Paul, 47, 49, 82
 Freeman, Allen, 55, 132, 139
 Friesen, DeLoss, 63
 Frink, Orrin Gene, 55, 161, 163
 Fuhrmann, Marjorie, 49, 94

Gardner, Betty, 39, 94, 161
 Gaskins, Norma, 63, 94
 Gertson, Glen, 40, 94



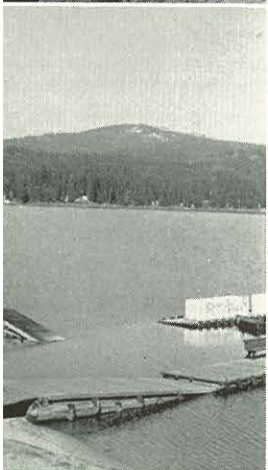

Gillies, Catherine, 49
Gish, Delbert, 90, 102
Good, Evelyn, 49, 161
Graham, Hazel, 49
Griffith, Kathryn, 55, 82, 163
Grobe, Elwyn, 55
Gugin, Barbara, 63
Gustin, Beverly, 63

Habbegger, Fannie, 69
Hagemeier, Cordelia, 63, 91, 97
Haines, Betty, 60, 108
Halley, Shirley, 63, 98, 102
Hamilton, Joan, 49, 86, 119
Haney, Ken, 40, 101
Hankins, Carol, 40, 81, 94
Hankins, Kathleen, 53, 55, 98
Hansen, Bob, 55, 95, 109
Harada, Makoto, 49, 161
Harmaning, Helen, 63
Harmon, Bob, 40, 96, 109
Harmon, Clarice, 40, 86, 100
Harmon, Mary Ellen, 63
Harris, Roy, 49, 96, 121
Hartley, Jerry, 63
Hartley, Phyllis, 40, 81, 104
Hartley, Richard, 49, 96
Hartwig, Don, 55, 132
Hatlestad, Carl, 63
Hatlestad, Elmo, 55, 161
Hatlestad, Ida, 55
Haven, Elva Mae, 63
Hawk, Doris, 63, 82, 102
Hawkins, Curtis, 55
Heiserman, Lenore, 64
Helfer, Leonard, 69, 109
Henske, Rachel, 64, 101, 111
Hill, Charles, 64
Hill, Connie, 64, 101
Hodges, Eunice, 64, 108, 161
Hokanson, Wilma, 55, 81, 94
Hollinger, Robert, 49, 161
Holly, Diane, 64
Homan, Joan, 64
Hopkins, Lerta, 64
Horne, Eleanor, 37, 40, 75
Horne, Virginia, 55, 98, 104
Horton, Joanne, 64
Hoyle, Leslie, 37, 41, 82
Hoyt, Betty, 64, 101
Hubbard, John, 69
Hughes, Glenn, 55, 139
Hughes, Robert, 55, 82, 83
Hull, Roxie, 55, 90, 94
Humble, Ruth, 64, 161
Humphrey, Annie, 49, 94
Huntington, Ron, 64, 132
Hutchins, Thelma, 55

Jackson, William, 55, 83, 103
Jagger, Louise, 64, 94, 161
Jahn, Violet, 55, 86, 102
James, LeRoy, 64
Jensen, Eudeanne, 64, 98, 102
Jensen, Nettie, 64
Jinkens, Max, 64
Johnson, Beverly, 64, 98
Johnson, Floyd, 41, 81, 105
Johnson, Howard, 41, 105
Johnson, Janet, 55, 100, 111
Johnson, Marie, 55, 108, 161
Johnson, Martha, 64, 94

Johnson, Wallace, 41, 82, 90
Johnston, Juanita, 64
Jones, Keith, 89, 136

Kalbfleisch, Ruth, 56, 94, 97
Kauffman, Vernon, 64
Keating, Ruby, 64
Kegley, Tom, 64
Kenworthy, Joyce, 69
Kern, Stanley, 41, 86, 97
Ketchum, Carolyn, 56
Killingsworth, Les, 56
Kimball, Mary Ann, 64, 94
Kinyon, Donald, 56, 95, 115
Kinzler, Clarence, 47, 49, 125
Kirkpatrick, Mary, 56, 88, 106
Kirkpatrick, Ron, 41, 91
Kirschner, Judy, 56, 88, 106
Klein, Janice, 64, 101
Klinetobe, Lora Lee, 56
Klohn, Rhoda, 41, 94
Kluck, Marilyn, 64, 94, 108
Knapp, Anne, 49
Knott, Dale, 64, 89
Kraft, Ethel, 64
Kratzer, Ronald, 53, 56, 88
Kunkel, Rosemary, 64, 96

Lane, Myron, 64
Lawler, Robert, 65, 94, 115
Lawrence, William, 56
Laws, Delbert, 49, 96, 105
Leahy, Julia, 56
Lee, Arnold, 41
Lee, Marilyn, 65, 82, 108
Lewis, Lynell, 56, 81, 101
Lilly, Thirl, 56, 82, 104
Lindsay, Lee, 56
Little, Delores, 42, 98, 101
Lloyd, Aaron, 61, 65, 90
Lloyd, Ramona, 42, 96, 98
Love, Merridee, 56, 81, 94
Lovett, Donna, 56
Lucas, Roger, 65
Lund, Gary, 49
Lund, Gayle, 56, 107, 163
Lundy, Albert, 42

Maestretti, Ken, 56
Maine, Harry, 50, 135, 139
Malpass, Bruce, 56
Manley, Ardis, 42, 94, 102
Mann, Raymond, 65
Marks, Darrell, 56, 105
Marshall, Beulah, 96
Martin, Berdena, 42, 76, 106
Martin, Claudetta, 69
Martin, Clayton, 50, 88, 101
Martin, Daniel, 56, 125, 135
Martin, Jim, 50, 88, 115
Martin, Judith, 56, 104, 163
Martin, Leslie, 42, 99, 100
Martin, Pansy, 56, 108, 111
Martin, Phyllis, 65
Martin, Patricia, 50, 94, 98
Matlock, Tom, 57, 83
Maxey, Gale, 42, 83, 88
May, Gearold, 65
McBride, Donald, 43
McConnell, Joyce, 65, 103
McConnell, Nancy, 57, 82, 91
McConnell, Shirley, 69

McIntosh, Carrol, 50, 95, 115
 McNaught, Donna, 65
 Medlock, Janet, 65, 97
 Messerly, Billye, 50, 81, 121
 Meyers, Betta, 65
 Michel, Joseph, 32, 42, 72
 Miller, Doris, 57, 81, 90
 Miller, Paul, 57, 89, 105
 Miller, Winton, 82, 94, 100
 Million, John, 57, 94
 Mitchell, David, 50, 101
 Mitchell, William, 65
 Moline, Gust, 43
 Montgomery, Dorothy, 65
 Moore, Wanda, 69, 91
 Morgan, Don, 90, 136, 137
 Morgan, Lois, 43, 110, 133
 Murray, Donna, 43, 94, 98
 Murray, Marilyn, 65

Nafziger, LaDonna, 57, 111, 125
 Neal, Mary, 65
 Needham, Marion, 43, 120
 Nees, Thomas, 33, 65, 82
 Nettleton, Alfred, 43
 Nevin, James, 65, 89
 Newcomb, Carroll, 57, 82
 Nichol, Patricia, 57, 94, 98
 Nine, Patricia, 50, 81, 91
 Norton, Lois, 65

Ogburn, Donald, 65, 96
 Oldenkamp, Mary Lou, 50, 81, 86
 Oleson, Clifton, 43, 81, 86
 Oleson, Donald, 50, 83, 107
 Olson, Alice, 65
 Olson, Duane, 33, 43, 112
 O'Malley, Kathleen, 57, 101
 O'Neill, Glenius, 57, 94, 119
 O'Neill, Joseph, 65, 89, 132
 Orkney, Dale, 65
 Overcast, Bonnie, 57, 119

Page, Terrance, 65
 Palmquist, Maurice, 33, 68, 162
 Parsons, Carolyn, 96, 108
 Paul, Lorraine, 119
 Peppley, Duane, 57, 90, 94
 Peterson, Arvella, 161
 Phillips, Norma, 57, 88, 116
 Phipps, Caroline, 50, 161
 Pitman, Hannah, 69
 Plamondon, Bernard, 57, 161
 Poole, Marilyn, 108
 Poole, Wendell, 37, 44, 77
 Powell, William, 50, 81, 99
 Powers, Richard, 68

Quick, Jim, 82, 125
 Ramsey, Richard, 57, 82, 83
 Read, Donna, 66
 Reed, Kay, 66
 Reed, Sue, 91
 Reeder, Marilyn, 66
 Reisch, Darrel, 32, 50, 79
 Reynolds, Catherine, 66
 Richardson, Betty, 57, 94, 111
 Ridgeway, Jim, 50, 88, 116
 Riley, Noel, 66, 111
 Rives, Anna Rose, 57
 Roberson, Louise, 66

Rodenbush, Ken, 68, 162
 Rodda, Alan, 61, 66, 95
 Rogers, Wayne, 66
 Rose, Florence, 66
 Rouse, Wayne, 66
 Rowan, Naomi, 66
 Rude, Marilyn, 66
 Russell, Carol, 61, 66, 116
 Rust, Carolyn, 57

Saffell, Brad, 66, 115
 Sage, Janet, 66
 Samp, Marilyn, 57, 90, 97
 Samuels, Terrel, 50
 Samuels, Velda, 66
 Sandefur, Phyllis, 50, 94
 Sandquist, Alda, 50, 94, 103
 Sanford, Barbara, 44, 90, 100
 Sawyer, Charlene, 66
 Schaper, Sharon, 66, 94
 Schaper, Wanda, 66, 98
 Schmelzenbach, Harmon, 33, 57
 Schroeder, Mel, 66, 82, 102
 Scurlock, Marjorie, 66
 Seward, Nadine, 57, 111
 Seward, Virgil, 44
 Shemwell, Janet, 50
 Shen, Kenneth, 96
 Sheppard, Cecil, 69
 Shimabukuro, Nancy, 44, 82, 161
 Shoemaker, Virginia, 67, 82, 161
 Simmons, Carolyn, 50, 97
 Slemmer, Howard, 44, 95
 Slokum, Ivan, 96
 Smith, Gene, 57, 120
 Snarr, Margaret, 67, 108
 Solts, Lura, 58
 Steward, Wallace, 67, 132
 Stickney, Harold, 68, 82, 83
 Stockwell, Iris, 58
 Stover, Ethel, 67
 Stroud, Mary, 44
 Stroup, Yvonne, 50, 97
 Stuchell, Phillip, 67
 Stueckle, Duane, 58, 86, 125

Tader, James, 67
 Taplin, Lyle, 67, 89
 Tate, Eloise, 51, 82, 101
 Taylor, Pauline, 67
 Taylor, Virginia, 67, 94, 108
 Tendick, Ronald, 67
 Thomas, Chester, 51, 95, 109
 Thomas, Shirley, 51, 82, 104
 Thompson, Carl, 51, 161
 Thompson, Shirley, 67, 94
 Tock, June, 68
 Tolan, Pat, 67, 101, 111
 Tindall, Shirley, 51, 111, 138
 Tink, Joy, 32, 44, 73
 Trainor, Jerry, 67
 Tromburg, Earl, 58
 Tschiffely, Margaret, 58

Urwin, Max, 37, 44, 105

Van Allen, Kay, 67, 82, 101
 Van Tassel, Elaine, 67
 Vavold, Morris, 58
 Vimont, Bill, 82, 109
 Vore, Harold, 69





Wallace, Shirlene, 58, 91, 111
 Walz, Wilma, 67
 Wardlaw, Glen, 45, 87, 94
 Watson, Jackie, 58, 82, 102
 Weber, Harold, 32, 45, 78
 Weigelt, Morris, 45, 81, 95
 Weigelt, Pat, 51, 81, 99
 Weitman, Harold, 58, 101
 Weitman, Louise, 67
 Wenzlaff, Eunice, 67
 Wheeler, Joyce, 45, 108, 161
 White, Catherine, 67, 119
 Whitmarsh, Helen, 58
 Whitmarsh, Paul, 67
 Wiebesiek, Robert, 67
 Wilcox, JoAnn, 51, 81, 88
 Wiley, Franklin, 67, 99, 115
 Willard, Bob, 51, 94, 121
 Willard, Sam, 67, 87, 118
 Williamson, Harry, 51

Williamson, June, 58, 98, 101
 Wilson, Faye, 67
 Wilson, Jean, 45, 101, 104
 Winebarger, Lawrence, 45
 Wing, Mary, 47, 51, 131
 Winkle, Jan, 69, 91
 Wise, Bill, 58, 82
 Witcher, Donna, 67, 94
 Witham, James, 67
 Wonnemberg, Gwilet, 67
 Wood, Peggy, 67, 103, 119
 Wooten, Colleen, 45, 101, 104

Yeend, Dave, 51, 118
 Young, Dale, 45
 Yount, Ronnie Jo, 58, 82

Zickefoose, George, 67
 Zuercher, Bill, 58, 101, 105

College High Index

Alexander, Charles, 143, 148
 Alexander, Milton, 144, 150, 151
 Alexander, Naomi, 147, 150, 151
 Alexander, Viola, 148
 Ammons, Connie, 146, 150, 151
 Ax, Carolyn, 144, 151, 152

Bailey, Hugh, 148
 Belisle, David, 148
 Belisle, Jonathan, 148
 Braddock, Eddie, 148, 150
 Broyles, Maurice, 147, 149, 150

Campbell, Dolores, 146
 Casper, Arden, 146, 149
 Clarke, Mary Sue, 148
 Constable, Virginia, 148
 Cook, Robert, 146, 150
 Cotner, Lorraine, 148
 Cotner, Lucille, 144, 150, 152
 Cronrath, Melvin, 147, 150
 Cronrath, Sharon, 148
 Crowe, Esther, 144, 149, 150

Dahl, Lyle, 148, 150
 Dahl, Wayne, 148, 150
 Donoho, Carol, 143, 147
 Dyer, Edna, 148
 Dyer, John, 146, 149, 152

Eby, Carolyn, 146, 150
 Estabrook, Lyle, 148
 Everist, Mary Ellen, 143, 146, 149

Finkbeiner, Junella, 148
 Fleming, Dale, 143, 144, 149
 Fletcher, Donna, 143, 148, 149
 Fletcher, Phyllis, 148
 Frisk, Phil, 144, 150, 151
 Fountain, Pat, 148
 Fulcher, Marvin, 148, 149

Gentry, Larry, 144, 150, 151
 Gibson, Vernon, 148, 150
 Gillespie, Jim, 148, 149, 150
 Gillespie, Joe, 146, 149
 Gould, Don, 143, 144, 149
 Griffin, Jarette, 148
 Griffin, John, 147, 150, 152
 Gustin, Ron, 146, 149, 150

Hamilton, Donna, 148
 Hamilton, Helen, 146, 152
 Hardcastle, Pat, 146, 149, 150
 Harper, Bob, 146, 149, 150
 Harper, Doris, 146, 150, 152
 Hendrix, Ray, 144, 150
 Hiner, Marilyn, 148
 Hoffman, Judy, 148
 Hopkins, Martha, 144
 House, Garnet, 148
 House, Georgia, 148
 Hull, Jerry, 143, 144, 150
 Hull, Larry, 143, 144, 149

Jackson, Dave, 145, 151
 Jackson, Jim, 148, 149, 150
 James, Bill, 144, 145, 149

James, Yvonne, 147
 Jones, Catherine, 147

Keen, Barbara, 145, 150, 152
 Keen, Joanne, 146, 149, 150
 Keen, Richard, 148
 Keene, Eileen, 147, 150
 Keene, Jerry, 148
 Kellogg, A. J., 148, 150
 Kent, Jeannette, 145, 150
 Kimball, Cally, 148
 Knapp, Naomi, 147, 150
 Kratzer, Jeanne, 148
 Kreps, Harold, 145, 149, 150
 Kunkel, Carol, 145, 150

Lair, Allen, 146, 150, 151
 Lancaster, Sharon, 148
 Lancaster, Janet, 147, 150
 Leinweber, Neola, 143, 144, 145
 Lilly, Theresa, 147
 Lyda, Iverna, 145, 150, 151

McNaught, Cheryl, 147, 150, 152
 McNaught, Ernie, 143, 150
 McNaught, Laura, 148, 150
 McNaught, Terry, 147, 149
 Mangum, Bob, 148, 150
 Mangum, Patty, 148
 Manley, Bill, 148, 149
 Markle, Barbara, 145, 149, 150
 Markle, Jimmy, 148, 149
 Markle, Rose Mary, 146, 150, 152
 Mark, Becky, 148
 Miller, Lee Ann, 148

Ness, Richard, 144, 145, 149

Ogstad, Anita, 143, 145, 149
 Ogstad, Jerry, 148
 Olmsted, Don, 145, 149, 150
 Olson, Ruth, 148

Parsons, Bill, 146, 149, 150
 Parsons, Muriel, 145, 149, 150
 Patterson, Ronnie, 146, 149, 150
 Peterson, Barbara, 145, 150, 152
 Pyne, Becky, 145

Reed, John, 146, 149, 150
 Riley, Gail, 148, 149
 Riley, Lynn, 143, 146, 152
 Roberts, Judy, 148
 Rogers, Keith, 146, 149
 Rogers, Sharon, 148
 Rowan, Esther, 148
 Rundle, Dona, 146, 149, 150

Sanford, Ann, 146, 150
 Sanner, Evelyn, 148
 Sauer, Don, 148, 149, 150
 Schmelzenbach, Marilyn, 145
 Schmierer, Irene, 148
 Schroeder, Barbara, 147
 Sharp, Gary, 148
 Sharp, Harriet, 148, 149
 Shaw, Donna, 146, 150
 Shepherd, Roberta, 148





Shepherd, Wes, 147, 149, 150
 Slagg, Joel, 148
 Smith, Herb, 145, 149
 Smith, Wayne, 148, 149, 150
 Smith, Wendell, 148, 150
 Soward, Ralph, 148
 Stallings, Connie, 148, 150
 Stanford, Marilyn, 148
 Steele, Peggy, 147
 Steward, Jeannette, 148
 Stoner, Harold, 146, 149
 Swaim, Bonnie, 148

Thompson, Lois, 146, 150, 152
 Thompson, Lloyd, 148
 Thompson, Valyene, 148
 Tillotson, Donna Fay, 148
 Tippitt, Kenny, 148, 150
 Tromburg, Edgar, 148
 Trosper, Ona, 147, 149, 150
 Tryon Helen, 147, 150

Urwin, Barbara, 144, 145, 152
 Urwin, Brenda, 148
 Urwin, Darlene, 148

Vail, Darrel, 148, 149
 Vail, Delbert, 148, 149
 Vevig, Jerry, 146, 149, 150

Wallace, Lillian, 146, 150
 Wesche, Gerry Lou, 146, 152
 Wesche, Patty, 148
 Whaley, Bettie, 148
 Whaley, Jack, 146, 149
 Whaley, Virginia, 148
 Whitmarsh, Harvey, 147
 Whitmarsh, Joseph, 148
 Williams, Bob, 146, 150
 Wilson, Dean, 148, 149
 Wilson, Eldon, 146, 149, 150
 Winkle, Perry, 145, 150, 152
 Wion, Carol, 145, 151, 152
 Wolcott, Gloria, 148
 Wright, Keith, 144, 145, 149
 Wynia, Pat, 148
 Wynia, Peggy, 148

Yell, Charles, 145, 149, 150
 Younger, Carolyn, 148

Words fail to express a person's gratitude when he attempts to express that appreciation. For in the depths of an editor's heart are cherished memories of nights of work, of planning, of discouragement, and of success. But hidden away also in his heart are feelings of deep gratitude to those who helped to produce the 1956 OASIS. The many who worked hard and long to make this annual one of the best, will not soon be forgotten by him who merely attempted to keep things moving.

The editorial staff of Betty, Shirley, Nadine, and Helen, worked all year long planning, pushing, and making the annual. Each member of the staff was willing to work whenever he or she was called upon. When the machinery almost slowed to a stop, the advisors, Miss Marian Washburn and Mr. L. Wesley Johnson, came to push the right buttons and put it in motion again.

Taking charge in the big-work-no-honor department was business manager, Don Boyd. He worked in a systematic and businesslike manner in order to bring in a sufficient amount of advertising. Thanks go also to the advertisers, both church and commercial who helped produce the OASIS. They, too, played an important part in the publication of this book.

Working at all hours of the day and night, portrait photographer, Walter Braun, produced the pictures when they were needed the most. The co-operation and fine work of Caxton Printers and Artcraft Engravers manifests itself as one glances through the pages of the annual.

Never will this editor forget the many friends who have co-operated to publish the 1956 OASIS. Again, thanks to all.

LLOYD BELLAMY, *Editor*

