

The
Nautilus
for



forty-nine





Digitized by the Internet Archive
in 2013

<http://archive.org/details/nautilus1949unse>



The **ANNUAL** *of*

Eastern Nazarene College

Wollaston, Massachusetts



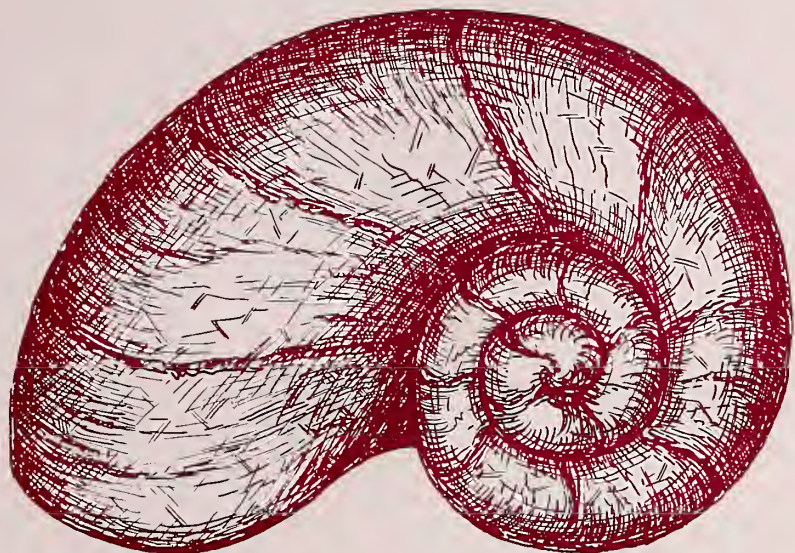

The

NAUTILUS

for

Forty-nine

Editor

Everett Haner

Business Manager

DeRand Jones



We Dedicate

To Our Friends

. . . who by their consecrated abilities have opened doors of opportunity; by their uncompromising perseverance, led us over thresholds to discover truth, and by their exemplary lives and steadiness of purpose, indicated the way to success.

. . . who have in this way opened to us the doors of E.N.C. and so life's doors.

To

Professor and Mrs. Andrew Rankin

This Book

Keynote . . .

VIA, VERITAS, VITA — "The Way, The Truth, and The Life" . . . this, the motto on our college seal, is the epitome of the educational objectives and ideals of our college — a Christian philosophy of life, a reverence for truth, the building of holy character. These were, in effect, the words of our new president in his inaugural address.

If we are to benefit from the worthy and high ideals of our college, we must take full advantage of the opportunities it provides. Our professors and the educational program, our college pastor and the religious program, and our extra-curricular program of sports and social activities can open the doors which lead to the attainment of the well-balanced personality suggested above, but it is entirely dependent upon us whether or not we push through these doors and attain. "Behold, I have set before thee an open door, and no man can shut it." But of what avail is an open door if we do not pass through?

We present to you the doors of E.N.C. Let us pass through and review another joyous school year. Let us pass through them in our personal lives and attain unto a Christian philosophy of life, a reverence for truth, the building of holy character.





Our New



AN EVENING
AT HOME

President Speaks

The years have brought many changes to E.N.C.: new buildings, new courses, new faces. Plans have already been made for further changes in future years. But E.N.C. at heart is the same E.N.C. it has been in the past. Earnest young people are given an opportunity to pursue a college education, professors take a personal interest in each student, and revival fires still burn on our altars.

An alumnus of the college after many years of service as a missionary said to me, "It is a real thrill to come back to E.N.C. and find a more wholesome, spiritual atmosphere on the campus than when I was a student."

It is always comforting to hear alumni express confidence in the present program of E.N.C. It is equally gratifying to realize that graduates of the college after many years of absence from the campus still want E.N.C. to be the kind of college they remember from their student days.

Our fond hope is that every member of the class of 1949 will be true to the standards, traditions, and ideals of E.N.C.; that there may be such a strong bond of common purpose uniting faculty, administration, student body, and alumni that together we may keep E.N.C. ever the same.

Edward S. Mann



PRESIDENT AND MRS. MANN



Near Blue



Quincy Bay

AKRON DISTRICT

O. L. BENEDUM
1863 Lisbon Street, East Liverpool, Ohio
E. S. CARMAN
1643 Lee Road, Cleveland Heights, Ohio
D. D. PALMER
916 Buckeye Street, Warren, Ohio
L. W. DURKEE
1588 Delia Avenue, Akron, Ohio

ALBANY DISTRICT

R. D. SMITH
229 West Pleasant Avenue, Syracuse 5, N. Y.
M. E. WILSON
26 Rochelle Street, Rochester, N. Y.

MARITIME DISTRICT

J. H. MacGREGOR
131 High Street, Moncton, N. B., Canada

NEW ENGLAND DISTRICT

J. C. ALBRIGHT
19 Keniston Road, Melrose, Massachusetts
E. H. KAUFFMAN
134 Grand View Avenue, Wollaston, Massachusetts
L. M. SPANGENBERG
178 Quinobequin Road, Waban, Massachusetts
J. W. TURPEL
62 State Street, New Bedford, Massachusetts

NEW YORK DISTRICT

O. J. FINCH
27 Wilson Street, Beacon, N. Y.
E. E. YOUNG
108-05 95th Avenue, Richmond Hill, N. Y.

ONTARIO DISTRICT

A. E. COLLINS
57 Brant Avenue, Brantford, Ontario, Canada
R. F. WOODS
83 Ottawa Street, No., Hamilton, Ontario, Canada

PITTSBURGH DISTRICT

R. F. HEINLEIN
R.F.D. 7, Box 367, Butler, Pennsylvania
A. H. ELSEY
141 Tillman Avenue, Johnstown, Pennsylvania
M. R. EMERY
25 Franklin Street, Warren, Pennsylvania
R. M. INGLAND
322 Meadow Avenue, Charleroi, Pennsylvania

WASHINGTON-PHILADELPHIA DISTRICT

J. H. PARKER
3102 Windsor Avenue, Baltimore 16, Maryland
E. E. GROSSE
3311 Gainesville St., S.E., Hillorest, Washington, D.C.
F. D. KETNER
212 MacDade, Boulevard, Collingdale, Pennsylvania
E. C. WOLF
1412 Markley Street, Norristown, Pennsylvania

ALUMNI REPRESENTATIVES

W. G. ANGELL
16 East Elm Avenue, Wollaston, Massachusetts
H. B. WARD
178 Sawyer Street, South Portland, Maine

PRESIDENT OF THE COLLEGE

EDWARD S. MANN
41 W. Elm Avenue, Wollaston, Massachusetts

Board of Trustees

THIRD ROW: R. Heinlein, J. Turpel, J. Parker, W. Angell, H. Ward, R. Woods, R. Smith, E. Young; SECOND ROW: A. Elsey, O. Finch, J. MacGregor, F. Ketner, D. Palmer, A. Collins, M. Wilson, L. Durkee, J. Albright; FRONT ROW: E. Wolf, M. Emery, L. Spangenberg, E. Mann, O. Benedum, E. Gross, R. Inland.



Contents . . .

Those Who Labor With Us	14
Our Inner Man Is Fed	24
Along With Our Studies	34
With Fair Play As the Standard	56
The Not Yets	68
The Year In Retrospect	92
Now Is The Hour	104
Meet Our Friends	136
Where We Are From	193

Those Who Labor with Us

*“Behold, I have set before thee an open door,
and no man can shut it.”*

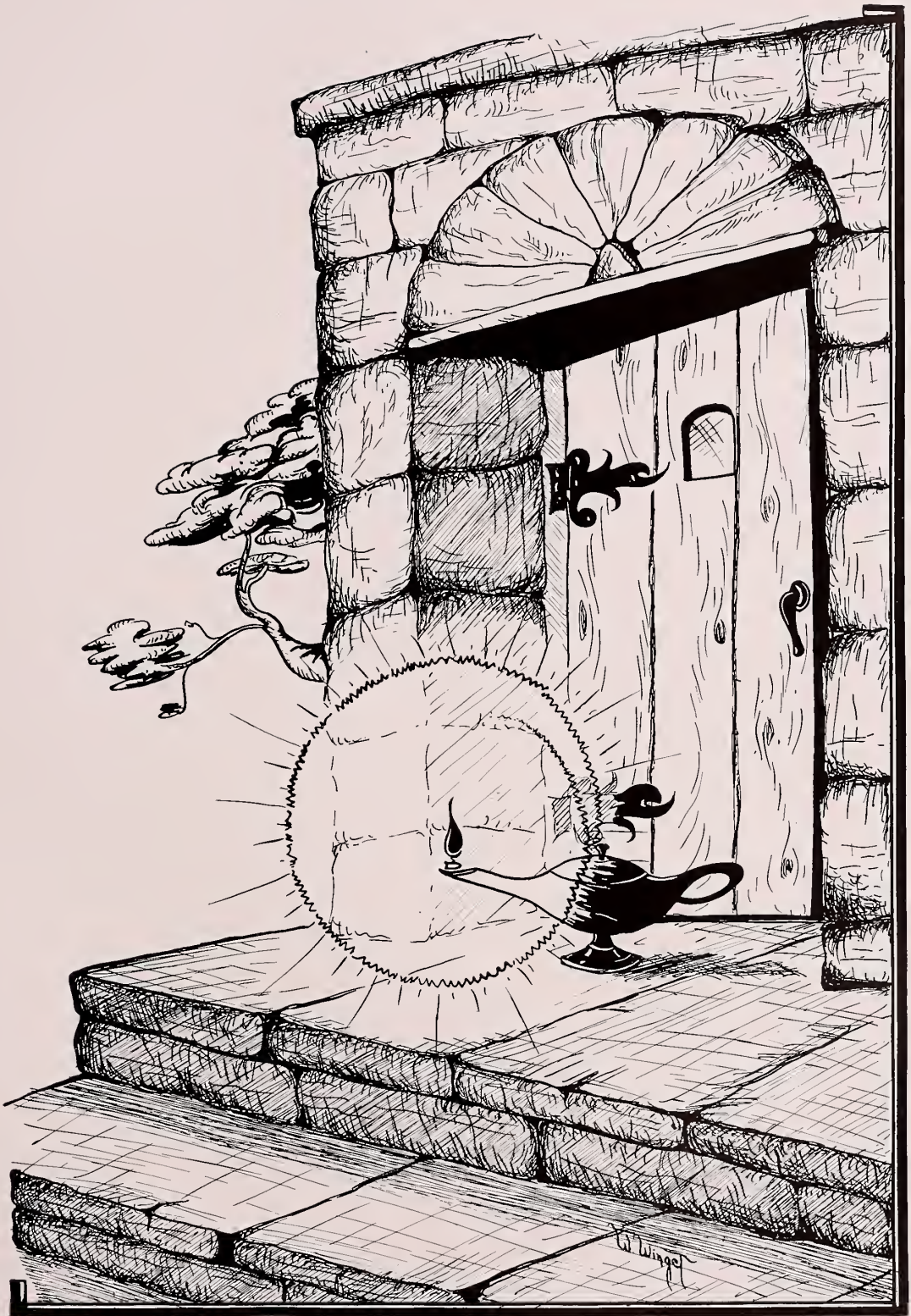

EVERETT S. PHILLIPS, A.B., Th.B.

Vice-President

"O magnify the Lord with me, and let us exalt
His name together."

EDWARD S. MANN, A.M.

President

"One man among a thousand have I found."

BERTHA MUNRO, A.M.

Dean of the College, Literature

"Where your treasure is, there will your heart
be also."

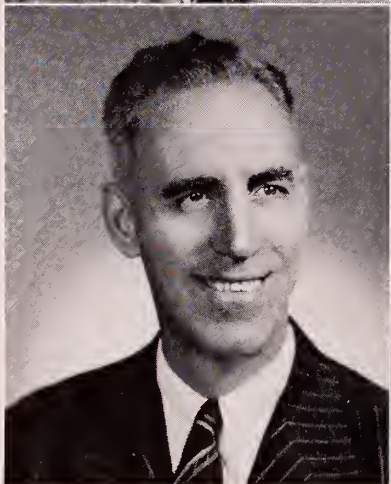
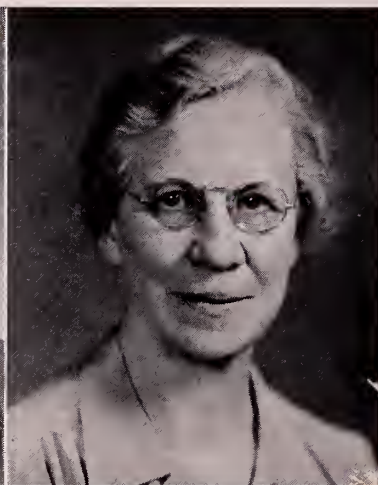
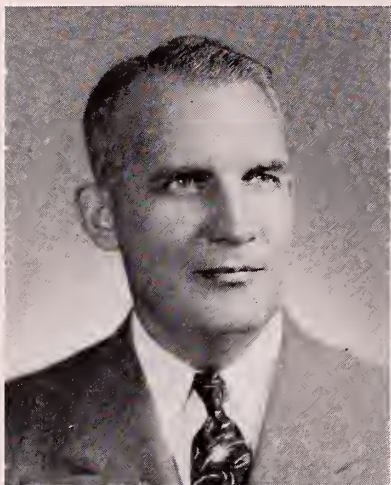

JASPER R. NAYLOR, A.M.
Business Manager, Mathematics

"I have taught thee in the way of wisdom:
I have led thee in right paths."

J. GLENN GOULD, A.M., D.D.
Theology

"Behold My servant, whom I have chosen; My
beloved, in whom My soul is well pleased."

MADELINE N. NEASE, A.B.
Registrar

"Consider that I labored . . . for all them that
seek learning."



EDITH F. COVE, Mus.M.
Pianoforte, Organ

"His truth shall be thy shield and buckler."



KENT GOODNOW, A.M.
Classical Languages, German

"Serving the Lord with all humility of mind."

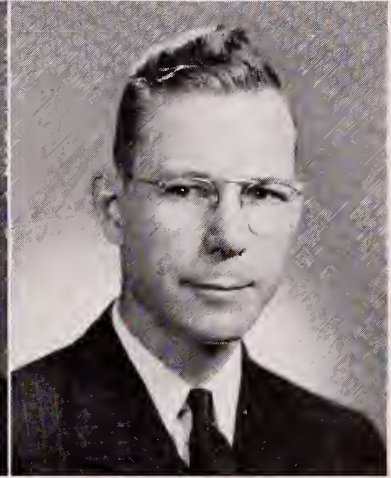

VERNON T. GROVES, Ph.D.
Psychology

"A wise and an understanding heart."

FRED J. SHIELDS, A.M., Ed.M., D.D.
Psychology, Sociology

"A good man out of the good treasure of the heart bringeth forth good things."

MARY K. HARRIS, A.M.
French, Spanish

'The Lord hath set apart him that is godly for Himself.'

JAMES H. SHRADER, Ph.D.
Chemistry

"The servant of the Lord must be gentle unto all men, apt to teach, patient."

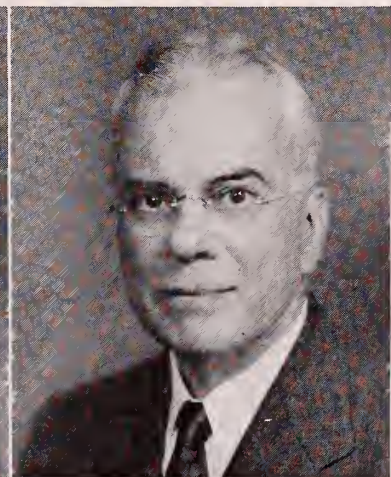

WILLIAM BABCOCK, A.M.

Biology

"The noble acts which he did, and his greatness, they are not written: for they were very many."

ALICE SPANGENBERG, A.M.

English

"Written with a pen of iron, and with the point of a diamond."

HARVEY J. S. BLANEY, A.B., B.D.

Biblical Literature

"I will bless the Lord at all times; His praise shall continually be in my mouth."

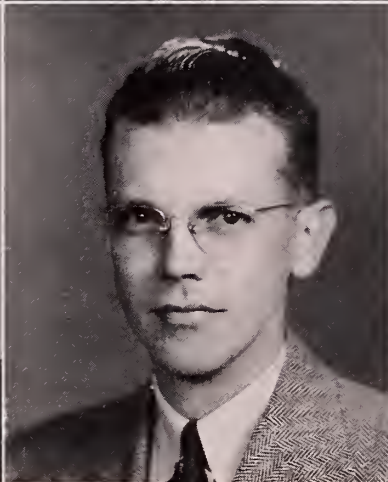

LOUISE A. DYGOSKI, A.M.

Speech

"Speech finely framed delighteth the ears."

OLIVE BYNON MARPLE, A.B.

Piano, Organ

"Out of the abundance of the heart the mouth speaketh."

MERVEL P. LUNN, A.M.

History

"The path of the just is as the shining light that shineth more and more."



ROLLAND W. PARSONS, M.S.

Education, Director of Physical Education

"A workman that needeth not to be ashamed."



ANDREW RANKIN, A.M.

Economics

"With my whole heart and with my whole soul."



HELEN FRANCIS ROTHWELL, A.M.

Spanish

"The fruit of the Spirit is love, joy, peace, longsuffering, gentleness, goodness, faith."

ESTHER D. WILLIAMSON

Dean of Women, Voice

"Now abideth faith, hope, love, these three; but the greatest of these is love."

MEL-THOMAS ROTHWELL, A.M.

Philosophy

"With Him is wisdom and strength, He hath counsel and understanding."

GEORGE J. DELP, S.T.B.

Greek, Church History

"Knowledge is easy unto him that understandeth."

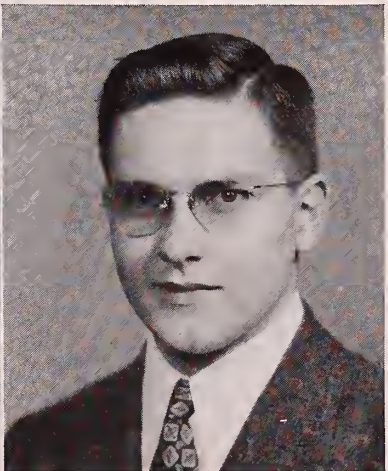

EDITH P. GOODNOW, A.M.

English Literature

"A word fitly spoken is like apples of gold in pictures of silver."

WALLACE DIXON, A.M.

Instructor in Biology

"A prudent man looketh well to his going."

ROBERT H. MAYBURY, A.M.

Chemistry, Physics

"He is my refuge and my fortress: my God; in Him will I trust."

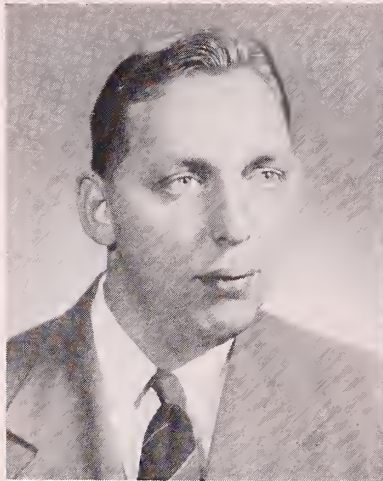

ELIZABETH McFARLAND, B.S. in P. S. Mus.

Music

"Let us therefore follow after the things which make for peace."

MIRIAM PARK, Ed.M.

English

"To be spiritually minded is life and peace."

WILBUR H. MULLEN, A.B., Th.B.

Theology

"Wisdom that is from above is pure, peaceable, gentle, full of mercy and good fruits, without partiality, and without hypocrisy."

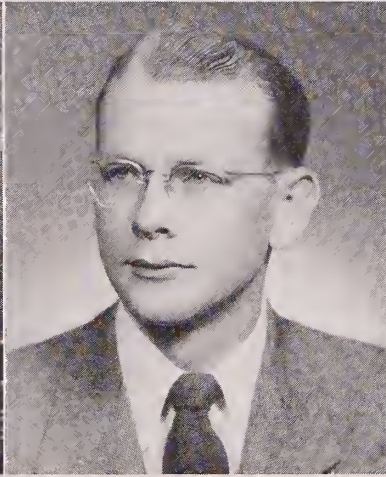

EVANGELOS SOTERIADES, A.M., B.S.

Librarian

"He that humbleth himself shall be exalted."

CHARLES W. AKERS, A.B.

History

"Whatsoever thy hand findeth to do, do it with thy might."

LUTHER E. TYSON, A.B., S.T.B.

Sociology

"For as the man is, so is his strength."

HADRIAN LECHNER, A.M.

Physics

"He was a burning and a shining light."

FRANCES ALLEN, B.S.

Chemistry, Review Mathematics

"A merry heart doeth good like a medicine."

CALVIN MAYBURY, B.S.

Chemistry

"I shall give thee the heathen for thine inheritance."

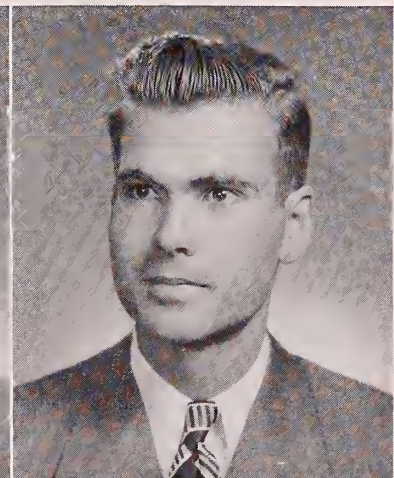

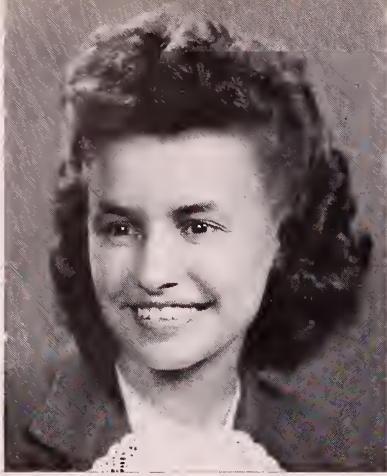

GRACE UMSTEAD, A.B.

Assistant in Music

"I will sing unto the Lord as long as I live."

Administrative Assistants

Elizabeth Young

Secretary to the President

Grace Banham

Sec. to the Vice-President

Mary Rankin

Employment and Service Manager

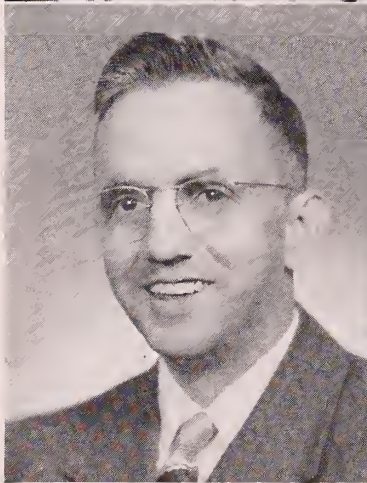

Lawrence Moore
Bookkeeper

Claudine Gardiner, R.N.
College Nurse

Frank Bowers
Food Service Manager



- 1. This won't hurt!
- 2. Philosopher's son
- 3. No unemployment here!
- 4. Right at home

- 5. "Rrrh... rrrh... rrrh..."
- 6. Off the record
- 7. What do I do about this?
- 8. Salad tonight?

Our Inner Man is Fed

“He had opened the door of faith.”



The College Missionary Society



HOSPITAL CHOIR

"The dissemination of missionary knowledge among the students, and the enlistment of consecrated lives for the spread of the Gospel of full salvation throughout the world." This, the object of the College Missionary Society, gave impetus to its activities.

Zeal . . . two inspiring chapel services . . . presentation of the various mission fields at weekly prayer meetings . . . sending the **Camera** to missionary alumni . . . Christmas cards to mission schools in Africa and Japan . . . all these activities were carried on in a zealous manner with the object of the society constantly in view.

Diligence . . . Under the leadership of its sincere, hard-working president, Berge Najarian, the College Missionary Society has left an imprint on the life of E.N.C. which will long be remembered.

Cooperation . . . The cooperating officers were Marion Kish, vice-president; Rebecca Skidmore, secretary-treasurer; William Tibbetts and Douglas Alexander, members-at-large.

Insight . . . Professor Alice Spangenberg, faculty adviser, provided insight into the needs of the field, particularly in Japan.

Accomplished . . . The object of the society, "to spread missionary knowledge."

The Prison Farm at Beverly . . . Boston missions . . . Quincy City Hospital . . . the Old Folks' Home . . . The Good Samaritan Children's Hospital . . . all have felt the impact of the purpose of the Evangelistic Association as stated in its constitution, "to manifest the burden for souls in active work."

"Perhaps the greatest endeavor was in the missions where down-and-outers have been given new hope through the Gospel of Christ." Thus the president, Alvin Lawhead, expresses the Evangelistic Association's work in carrying out its purpose for this year. Other officers were: Marvin Joy, vice-president; Clara Rogers, secretary; Gene Smith, treasurer.

Under the cooperation of the members with the officers, and the inspiration of its faculty adviser, Rev. E. S. Phillips, the Evangelistic Association also organized three choirs for this year. "These choirs represent not so much actual soul-seeking as they do service in good works indicative of good spiritual health."



and Evangelistic Association



B. NAJARIAN, C.M.S.



A. LAWHEAD, E.A.



SECOND ROW: R. Skidmore, F. Dodson, Mrs. Maybury, adviser, I. Long; FRONT ROW: M. Brown, N. Vidt.

Y.W.F.M.S

Missionary emphasis was strengthened by the work of the Young Women's Foreign Missionary Society. Inspirational Sunday afternoon prayer-meetings kept our minds alert to the needs of the various fields.

Officers of the society were: Nelda Vidt, president; Becky Skidmore, vice-president; Iris Long, secretary; Marilyn Brown, treasurer; Florabelle Dodson, superintendent of publication. Mrs. Robert Maybury was adviser.

N.Y.P.S.

SECOND ROW: P. Lick, D. Alexander, C. Bradley, R. Williams; FRONT ROW: O. Black, D. Young, E. Bruce, E. Gibson, L. Andrews.

Faculty night with Professor Naylor . . . farmers' night . . . twins' night . . . nurses' night . . . waitresses' night . . . a new slant for maximum participation.

The spiritual emphasis was kept high by president Carroll Bradley, vice-president Evelyn Gibson, chorister Roger Williams, pianist Paul Lick, secretary-treasurer E. J. Bruce, members-at-large Douglas Alexander, Ollie Black, Doris Young, and Lois Andrews, and counsellor Dr. J. Glenn Gould.



"The acquainting of the ministerial student with pastoral problems." This purpose was carried out by such outstanding guest speakers as Dr. Sydney Powell, pastor of Tremont Temple, who spoke on the subject, "Fools for Christ's Sake."

Socially . . . a hamburg fry. The officers were: president, Floyd Flemming; vice-president, Jerry Douds; and secretary-treasurer, Clara Rogers.



THIRD ROW: G. Teague, W. Tibbetts, J. Jackson, E. Haner, F. Hiltz, E. Fliger, C. Collier, P. Lockhart, R. Bula, N. McLain, R. Lutz; SECOND ROW: P. Yamada, R. McNeely, P. Storey, P. Neal, B. Grant, R. Jones, R. Bruce, D. Hathaway, A. Swift, C. Keys, W. James, B. Najarian; FRONT ROW: B. Berry, L. Mullen, A. Stiefel, C. Rogers, Dr. Gould, F. Flemming, A. Lawhead, W. Blachly, H. Cooper, P. Kauffman.

Student Ministerial Association

A Cappella Choir

THIRD ROW: R. Grosse, Z. Dohanian, G. Hilgar, R. Cribbis, J. Burton, H. Wells, H. Smith, C. Bradley, P. Lockhart, W. Lusk, E. Thompson, J. Duncan, W. Blachly, A. Stiefel; SECOND ROW: F. Dodson, B. Naylor, B. Hodges, C. Keys, N. Vidt, T. Fry, M. Groves, L. Allen, M. Maybury, L. Andrews, C. Brodhead, L. Henry, R. Friend, C. Wayman; FRONT ROW: A. Ward, E. Colby, E. Smith, F. Rogers, R. McGill, H. Darling, Professor Williamson, R. Campbell, R. Bailey, G. Oddo, B. Feil, E. Smith, H. Nease.



"He put a song in my heart." The A Cappella Choir gave expression to this song in their role in the presentation of excerpts from Handel's *Messiah* and also in daily concerts while touring the Eastern Educational Zone. Acting officers of the choir were Harold Darling, president; Regina McGill, secretary-treasurer; Russell Baile, librarian; and Ray Campbell, business manager.

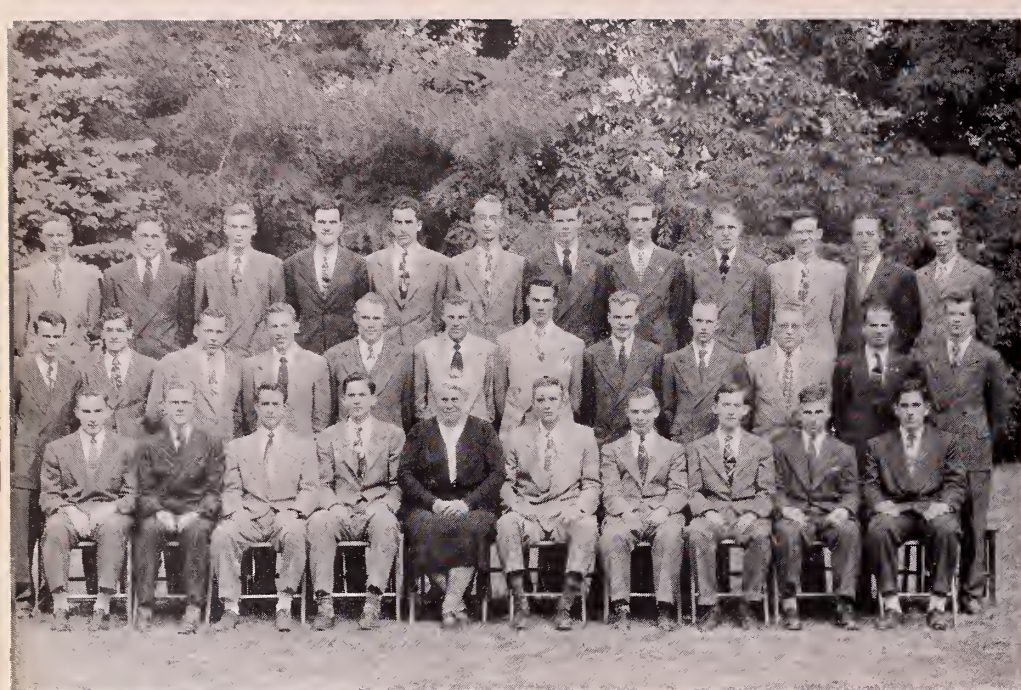

THIRD ROW: R. Clark, R. Hood, M. Clark, M. Bennett, G. Gribben, R. Goodnow, R. MacDonald, E. Fliger, D. Stahl, R. Henck, F. Parkyn, W. Winget; SECOND ROW: F. Pinkerton, P. Bowlby, R. Gibson, D. Cubie, A. Kushner, L. Howland, F. Debar, W. Wallace, K. Klingerman, L. LaVigne, H. Cooper, K. Alcorn; FRONT ROW: E. Shoff, J. McClung, D. Heckman, R. Welker, Professor Williamson, R. Gery, W. Wolfe, W. Smith, R. Freely, A. Oddo.

Asaph Choir

The Miriams

THIRD ROW: E. Parsons, J. Bedell, B. Stowell, A. Washburn, C. Brickley, M. Pauli, E. Smith, S. Betts, P. Tuttle, R. White, L. Gibbs; SECOND ROW: E. Takala, S. Nichols, J. Schlaitzer, R. Walton, S. Dell, A. Shoff, O. White, E. Leasure, G. Perry, A. Griffith, A. Watts, R. Skidmore; FRONT ROW: M. Tyler, D. Young, O. Black, E. Gibson, Professor Williamson, I. Long, P. Peoples, M. Bradley, D. Young.

"Make a joyful noise unto the Lord." Firm believers in these words, the Miriams assisted in the presentation of excerpts from Handel's *Messiah*, song in neighboring churches, and gave a spring recital.

The officers were: Marian Pauli, president; Evelyn Gibson, secretary-treasurer; and Alice Jean Shoff, librarian.





Crusaders

- H. DARLING
- A. McILWAIN
- K. YODER
- R. BAILEY



Carolettes

- E. SMITH
- G. ODDO
- B. STOWELL
- A. SHOFF

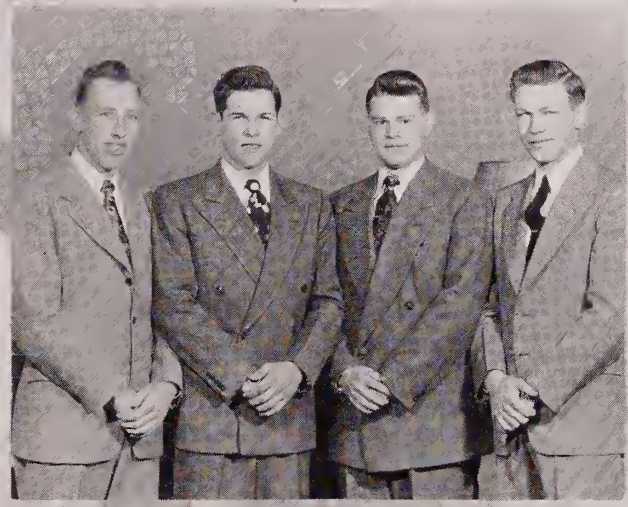

Ambassadors

- C. WALTON
- A. ALLEN
- C. KEYS
- J. BURTON



King's Men

- R. WANNER
- W. GRAEFLIN
- C. UMSTEAD



Ladies' Trio

- B. FEIL
- L. ANDREWS
- L. ANDERSON



Immanuel Trio

- P. BOWLBY
- J. PARKER
- J. BRUCE

Chapel Services

Variety . . . inspiration, information, instruction, advice!

The chapel services this year furnished us with more than entertainment.

Inspiring messages by the evangelists Dr. Powers, Rev. Morris Wilson, and Dr. Jessop caused us to draw nearer to Christ. Vice-President Phillips and Professor Rothwell gave us important spiritual instruction.

President Mann included advice of spiritual nature in his chapel talks. A midsemester message to improve the use of our time in study and devotion. "Do it now!"

National economy, stock market predictions, statistics for the ladies. Dr. Leonard Spangenberg presented an enlightening lecture on the status of our national economy.

Oh, yes, there was Professor Tyson's message on "N.S.F." His Southern brogue had us baffled for a while but we soon learned to understand and appreciate.

A year to be remembered for its valuable enlightening chapel services.



Back to Class

MRS. LOUISE CHAPMAN

DR. L. M. SPANGENBERG

FAIRY CHISM



and Revivals



REV. JAMES E. HUNTON

DR. HARDY C. POWERS

REV. MORRIS WILSON

Opening convention . . . Rev. James Hunton of South Portland, Maine. Inspirational messages from God and from the heart of the preacher. A good start for the school year.

Fall revival . . . Dr. Powers' heart-searching messages characterized by the straightforward manner of the speaker. Practical application of the Gospel to everyday living. "The true test of religion: Does it perform the function that it was purposed to perform?" Results . . . souls praising God for new-found victory.

Second semester . . . Opening convention—Rev. Morris Wilson stirred our hearts with the simplicity of the Gospel he preached. Many souls returned to our Father's house. Shouts of victory heard across campus.

Spring revival . . . Dr. Harry Jessop. Gould Memorial Lectures and revival scenes and inspiring messages by Dr. Jessop.

Truly a year to be remembered for the spiritual blessings bestowed.



DR. HARRY E. JESSOP

Along With Our Studies

“And everyone stood at the door.”

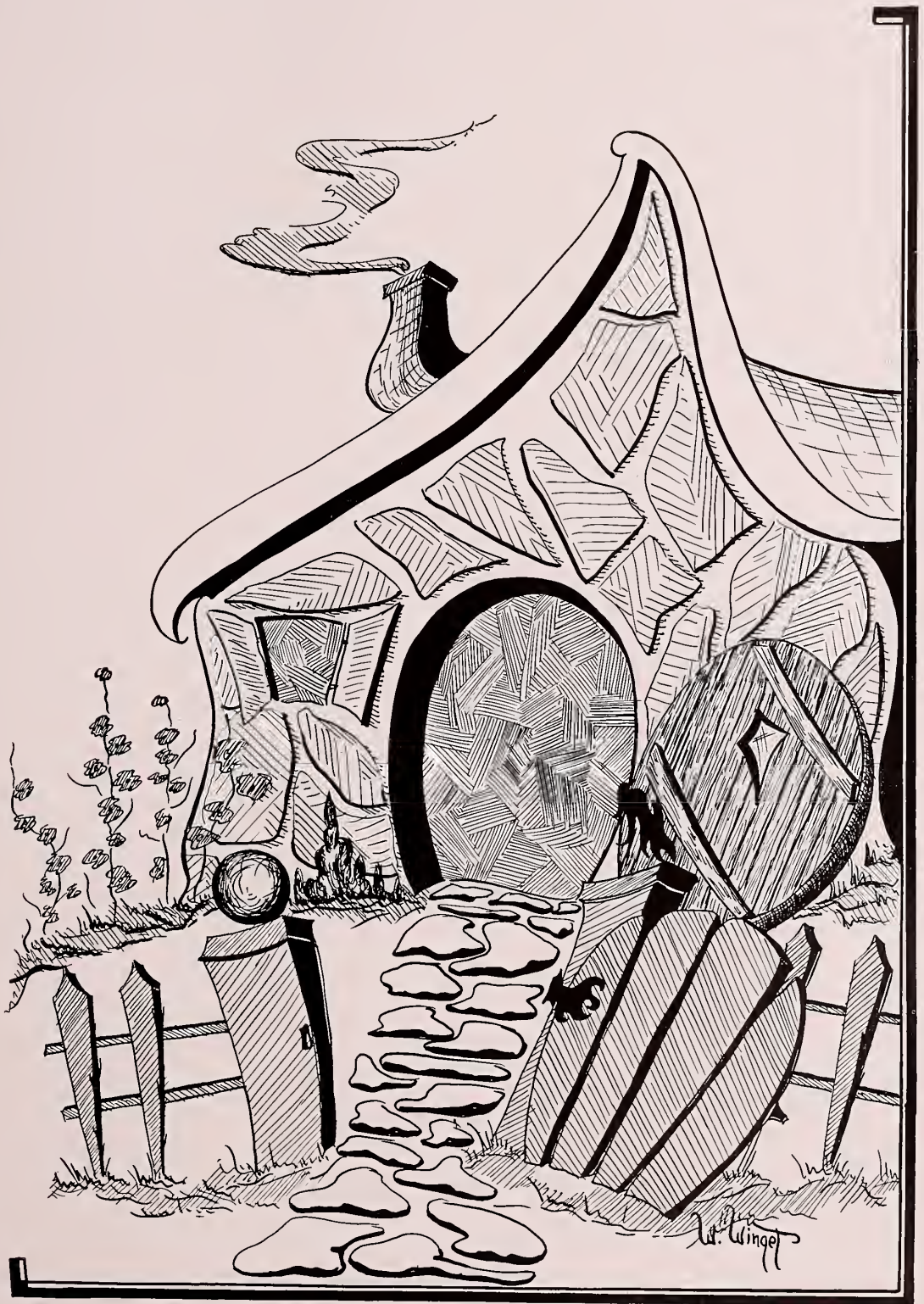



SECOND ROW: Z. Dohanian, P. Neal, K. Yoder, D. Roberts, Professor Rothwell; FRONT ROW: N. McLain, V. Merchant, M. Eto, H. Rickey.

Student

President	Neale McLain	Freshman Representative	Howard Rickey
Vice-President	Violet Merchant	Academy Representative	Doris Roberts
Representatives-at-large	Mitsuko Eto, Paul Neal	Faculty Adviser	Mel-Thomas Rothwell
Senior Representative	Faith Hathway	ACTING OFFICERS	
Junior Representative	Kenneth Yoder	Treasurer	Zaven Dohanian
Sophomore Representative	Zaven Dohanian	Secretary	Doris Roberts

Wednesday . . . 9 p.m. . . Room 21 . . . meeting will now come to order . . . a fervent prayer for divine guidance . . . another Student Council meeting.

Under the enterprising leadership of Neale McLain, several changes were effected. To permit new officers to familiarize themselves with their duties before assuming office, the election of major officers was moved to an earlier date in the school year.

Enthusiasm and cooperation have been the keynotes of the council's activities. The results were such delightful interludes as Mazie's parties, Mitzi's pepper-pot activities, and Ken's "student angle".

The primary consideration of the council has been to recognize the responsibility of the student leaders concerning the spiritual tone of the college. In all activities we must have His presence; we must seek to glorify Him.

Council



COUNCIL PROJECT



NEALE McLAIN
President



THIRD ROW: A. Brown, H. Cooper, A. Oddo, D. Wise, F. Parkyn, W. Winget, Z. Dohanian, R. Maywood, C. Umstead; SECOND ROW: Dean Munro, D. Jones, Professor Naylor, E. Haner, W. Blachly, R. Goodnow; FRONT ROW: E. Smith, R. Allen, M. Emery, B. Palmer, E. Smith, C. Bruce.

The

Editor-in-Chief	Everett Haner	Staff Photographer	Fred Parkyn
Associate Editor	Wesley Blachly	Darkroom Technician	Anthony Oddo
Literary Editor	Ruth Allen	Staff Artist	Wilfred Winget
Religious Editor	Arthur Brown	Staff Secretary	Ruth Ackerman
Sports Editor	Zaven Dohanian	Typists	Eleanor Bernard, Ruth Maywood
Feature Editor	Becky Palmer	Office Boy	Bobby Mann
Club Editor	Evangeline Smith	Business Manager	DeRand Jones
Photography Editor	Eleanor W. Smith	Assistant Business Manager	Robert Goodnow
Personality Sketch Editor	Barbara Flemming	Advertising Manager	Gene Smith
Statistics Editor	Delbert Wise	Assistant Advertising Manager	Clair Umstead
Staff Writers	Constance Bruce, Henry Cooper, Marilyn Emery, Marjorie Hall, Violet Merchant	Literary Adviser	Bertha Munro
		Business Adviser	J. R. Naylor

Lists . . . pictures . . . more lists . . . write-ups . . . stacks of letters . . . full waste-baskets . . . a busy **Nautilus** staff gets under way.

Confusion was the order of the day. At first it was only in our minds, but as our "greenness" wore off it filled the entire room with photographs, copy, sketches, "dummy" sheets, telephone nickels, letters to prospective advertisers, and postage stamps. The tops of the desks were seldom, if ever, visible despite bulging files. And this wasn't due to the room being a man's world this year!

Through all the confusion the master plan and keynote of the book could be detected

only by those "in the know". Then began the long and arduous task of recasting write-ups to conform to the style of the book, choosing snapshots, hounding tardy staff writers, planning lay-outs, over-working the student photographer, "unlosing" the lost business manager whenever he entered the Boston maze. The drain on midnight oil was heavy, but eventually the confusion was reduced to order. Deadlines came and went.

Hard work? Oh, yes! But through it all was the thrill of performing a task well and giving you, the students of E.N.C. a **Nautilus** that we think is tops!

Nautilus



DERAND JONES
Business Manager



EVERETT HANER
Editor-in-Chief



SECOND ROW: C. Bruce, L. Henry, J. Gavett, E. Bennett, J. Bardner, A. Oddo, Z. Dohanian, A. Stiefel, F. Pinkerton, M. Tustin, S. Dell, W. Smith; FRONT ROW: J. Bloye, M. Hall, B. Palmer, S. Wool, Professor Spangenberg, L. Mullen, E. Smith, R. Allen, C. Keys, C. DeRemer, E. Horne.

The Campus

Editor-in-Chief	Laurence Mullen	Business Manager	Kenneth Yoder
Associate Editor	Evangeline Smith	Assistant Manager	Russell Bailey
Feature Editor	Ruth Allen	Secretary	Janice Gavett
Religious Editor	Albert Stiefel	Artist	Linwood Henry
Makeup Editor	Marjorie Hall	Photographer	Anthony Oddo
Sports Editors	Eileen Albright, Steve Wool	Typists	Shirley Dell, Elsie Hilyard, Eileen Horne, Wilma Smith
Columnists	Becky Palmer, Neale McLain		
Reporters	Ruth Ackerman, Betty Bennett, Jean Bloye, Connie Bruce, Zaven Dohanian, Ruth Oxley, Franklin Pinkerton, Elaine Ransom, Janet Schlaitzer, Mary Stotler, Mabel Tustin	Faculty Adviser	Professor Alice Spangenberg

Camera is out! The shout echoes down the halls of Munro Hall, the Mansion, or Memorial Hall and is soon followed by oh's and ah's of appreciation and bursts of laughter.

The **Campus Camera** staff relaxes. Business manager Ken Yoder with his assistants is still getting the papers out, but editor Larry Mullen has gone to bed early to get a full night's rest for once. Another **Camera** is out and there is yet a week before the next deadline with its headaches and frantic, last-minute checks.

Monday was our planning night. This year the **Campus Camera** was connected with a new 1-hour journalism class, College News Practice. With Professor Spangenberg, our faculty adviser, the staff discussed the **Camera** plans and learned to be better journalists. (We hope!)

Another new feature this year was the "Hats Off" column. It proved a success and we came to like our little man so politely tipping his derby. "The Council Chamber" was another new column written by Student Council president Neale McLain.

Camera



KENNETH YODER
Business Manager

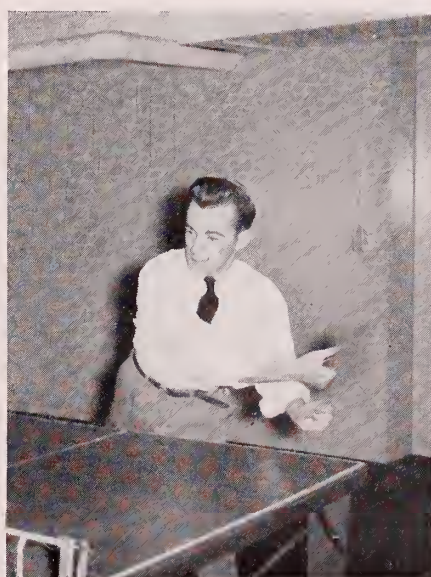

LAURENCE MULLEN
Editor-in-Chief

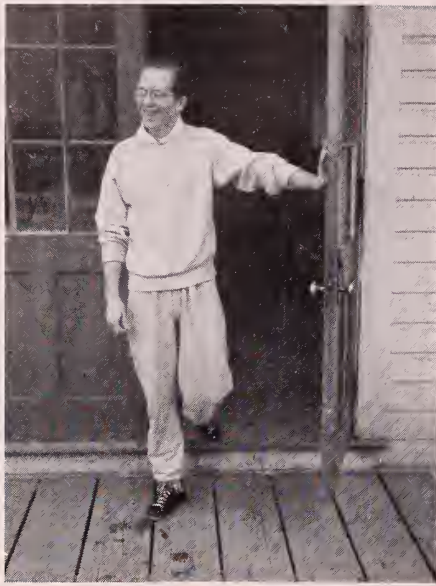

FLOYD JOHN
Editor

While searching for a theme, our 1949 **Green Book** staff mentally dug into the minds of the freshman class. There we found one element common to every student, the desire to discover God's truth. We envisioned this common element in the personage of the Forty-niner and made this hardy individual the theme of our **Green Book**. The staff felt that we freshmen are Christian forty-niners, miners of God's truth. In this role, it is our duty and desire to dig God's truth from among the deceiving "fool's gold" of false doctrines and to give the pure metal to the poverty-stricken world. We have our tools, the map of God's Word and the shovel of prayer; now we're staking our claims in Christian learning.

The **Green Book** was dedicated to Miriam Park, a Christian pioneer who has found God's gold and longs to give her wealth to those in other lands.

Green Book

SECOND ROW: E. Hilyard, W. McClung, F. John, B. Robinson, A. Seamans, A. Oddo, C. Brodhead, R. Walton;
FRONT ROW: R. Friend, M. Oney, N. Reed, M. Brown, S. Jones, G. Perry, O. White.





SECOND ROW: C. Keys, D. Retter, P. Lockhart, H. Parry, L. Watkins, F. Domingues; FRONT ROW: J. Giles, M. Jones, E. Albright, Professor Naylor, N. Vidt, M. Emery.

"N" Club

Basketball referees from "outside", up-to-date engraving on all athletic trophies, and a growing "Automatic Scoreboard Fund" bore able witness to an active "N" Club. This program was financed by the sale of basketball season tickets.

Membership is by election on the basis of athletic ability, sportsmanship, teamwork, and character. A minimum of three semesters at E.N.C. is also required.

This year the club functioned under the leadership of Clifford Keys, president; Eileen Albright, vice-president; Nelda Vidt, secretary; and Frank Domingues, treasurer.

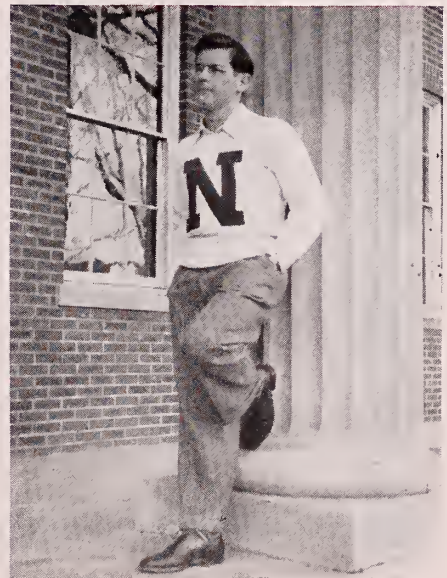

CLIFFORD KEYS
President



ROBERT JONES
President

Rush Day — "Get on the Beam" . . . foghorn . . . and fifty-five new students came in "on the beam" to the haven provided by the Delta lighthouse. Did you see John Bruce making that foghorn fog?

President Bob Jones kept the society spirit at a high level despite the dearth of football talent. He was ably aided by "the man with the beard" — Harvey Nicholson.

Impresario Paul Lick showed us another facet of the versatile Deltas — has anyone seen Mr. Balogh?

And those spirited Delta girls — can't you still hear them?

Come on, gold!
Come on, blue!
Raise that score —
We're back of you!

SIGMA DELTA



The ambitious Kappas returned to the campus last September full of their usual evident enthusiasm and society spirit. Rush Day plans received their immediate attention.

The Kappa Rush Day booth, a real, "live" bandwagon, sparkled with originality and talent. The siren notes of the band (when it could be heard) attracted as a reward for their efforts 55 new students.

As a versatile, talented, and spirited group, the Kappas were a real challenge in all fields of activity. Outstanding in sports, graced by talent and righteous zeal, the Kappas can proudly shout,

Smiles — loss or victory,

Dear Kappas, hail!



CLIFFORD KEYS
President

ΣΙΜΑ ΔΕΛΤΑ



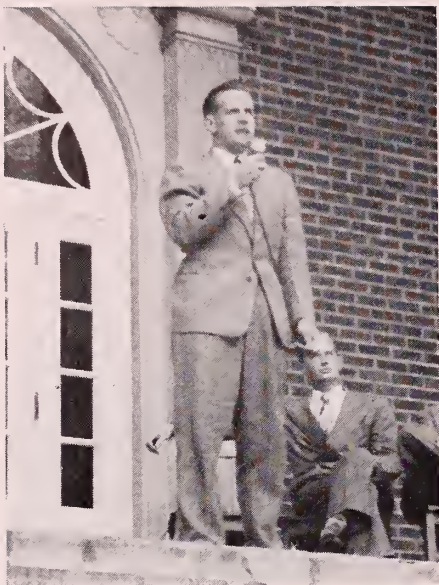

ALBERT STIEFEL
President

"Coo-coo!!! Coo-coo!!!" . . . Now is the hour to join the Sigmas. Keep in step with E.N.C.'s activities by stepping up to the cuckoo clock and punching your time card with the Sigma Society . . . Rush Day. . . Well rounded athletic program . . . outings . . . Friday night program . . . all these contributed to uncovering, developing, and employing the physical, mental, and spiritual talents of over a hundred E.N.C.ers.

Highlights of the year were Mrs. Lewis as the schoolmarm of "Satire on a Country School", the Sigma-sponsored after-dinner prayer meetings under chaplain Bill Varian, and — oh yes! — Ichabod advising the second-semester students, "Handsome or Otherwise, Join the Sigmas."

SIGMA DEATA



"All aboard the Zeta Express, non-stop to success" was our initial call to action this year. Amidst the clamor of voices and ringing of bells many new students climbed aboard the Green and Gold Express. New horizons of intellectuality, spirituality, and sociability were scanned.

Committee meetings, scripts, casts, last minute changes, and rehearsals all went into our annual society program, which was entitled, "An Album of Autumn Love". The boys' football team came thru with a no-lose record. A handsome coat-of-arms, stamped on certificates of membership, was presented to each member. "Heave!! — Ho!!" were familiar sounds on the spring boat trip—mostly "Heaves"!!

Yes, the Zetas witnessed another interest-packed year at E.N.C.



EDWARD THOMPSON
President

SIEMA DATA





SECOND ROW: B. Najarian, A. Stiefel, H. Cooper, B. Grant, R. Smith, M. Primrose, C. Brown, F. Hathaway, R. McGill, E. Gardner; FRONT ROW: E. Colby, C. Gardner, E. Smith, V. Balwit, Dean Munro, N. Newton, M. Park, E. Smith, R. Allen, E. Witmer.

HONOR SOCIETY

"For the kingdom of heaven is as a man travelling into a far country, who called his own servants, and delivered unto them his goods. And unto one he gave five talents, to another two, and to another one; to every man according to his several ability; and straightway took his journey.

"Then he that had received the five talents went and traded with the same, and made them other five talents. And likewise he that had received two, he also gained two . . .

"After a long time the lord of those servants cometh, and reckoneth with them . . .

"And he said, 'Well done, good and faithful servant: thou hast been faithful over a few things; I will make thee ruler over many things.'

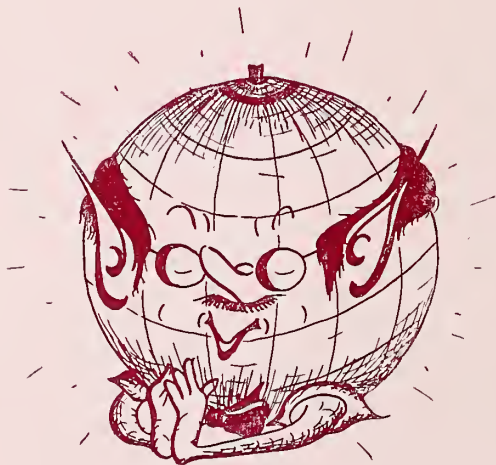

"Conscience—what is it?"

Characteristic of "The Thinkers" were their questioning attitude, their insatiable curiosity, and their never-ending quest for truth.

To help encourage more persistent and correct thinking about life's true values, club members presented their original analyses of philosophical problems.

Activities were directed by George Teague, president; Paul Barch, vice-president; and Ronald Bula, secretary-treasurer.



SECOND ROW: J. Bruce, F. John, N. McLain, E. Figer, E. Haner, R. Hutcheon, B. Najarian; FRONT ROW: L. Mullen, R. Bula, G. Teague, Professor Rothwell, P. Barch, C. DeRemer.



Bowne Philosophical Society

Music Club

THIRD ROW: J. Parker, D. Heckman, D. Lockhart, R. Welker, G. Gribben, F. Debar, R. Gery, L. Henry, C. Brodhead; SECOND ROW: B. Douglas, M. Kierstead, D. Reinhart, L. Gilmore, R. Bailey, A. Shoff, L. Gibbs, A. Watts, P. Yamada; FRONT ROW: E. Bigelow, J. McClung, E. Smith, Professor Cove, Professor Williamson, E. Shoff, B. Hudon, O. White.



A talent program . . . interpretation of Handel's "Messiah" . . . a musical quiz program — these were activities participated in by E. N. C.'s up-and-coming Farnsworths and Baloghs, who strove to be good listeners and critics as well as performers. Activities were directed by Eleanor F. Smith, president; Emily Bigelow, vice-president; Jack McClung, secretary; and Edward Shoff, treasurer.



SECOND ROW: G. Trivett, W. Wallace, D. Hilkert, A. Seamans, D. Jones, J. Graves, K. Hill, C. Eisenbise, J. Bricker; FRONT ROW: J. Scott, R. Bruce, S. Wool, R. Woodward, Professor Lunn, E. Smith, F. VanWinkle, E. Henck, M. Tyler.

Keenly interested in current events, the History club conducted a timely open forum on presidential possibilities just before the November election. Special interest in Revolutionary history led the group to visit Boston's historical shrines. Activities were directed by Eleanor W. Smith, president; Robert Woodward, vice-president; and Steve Wool, secretary-treasurer.



Historical Society

Future Teachers' Association

FOURTH ROW: V. Balwit, M. Ewing, F. Pinkerton, W. Caldwell, J. McClung, P. Basham, B. Stahl, J. Wortham, R. Campbell, R. Hood, G. Hilgar, J. Bricker, W. Wolfe, D. MacCallum, M. Carnobas; THIRD ROW: N. Newton, H. Schindler, E. Wray, M. Dickenson, P. Keith, P. McKenney, M. Staples, A. Kinney, M. Groves, B. Boozell, I. Long, B. Feil, Professor Parsons, Professor Groves, S. Hill, P. MacPherson, B. Christensen, M. Maybury, L. McGill, L. Tokarski, O. Black, A. Merritts, E. Witmer; SECOND ROW: L. Anderson, B. Naylor, J. Brake, Lorna Allen, Doris Young; FRONT ROW: M. Eto, D. Mulgrew, D. Young, F. Miller, B. Gracey, F. Rogers, C. Bruce, W. Huber, R. McGill, M. Musnug, A. Watts, M. Merchant.



Stern schoolmarm and schoolmasters of tomorrow behaved in quite un-pedagogical fashion at their hilarious fall social.

The group this year produced a recorded script for the film entitled "Student Teacher Training at E. N. C."

Activities were directed by Franklin Pinkerton, president; Violet Balwit, vice-president; Dorothy Young, secretary; and Benjamin Stahl, treasurer.



"Surgery . . . surgery."

Especially interested in expressing and gratifying their interest in subjects dealing with the medical profession, the future "docs" viewed movies on malaria and amputation. The group also corresponded with a large number of medical schools.

Officers were Joe Songer, president; William Lusk, vice-president; and Carroll Ginter, secretary.

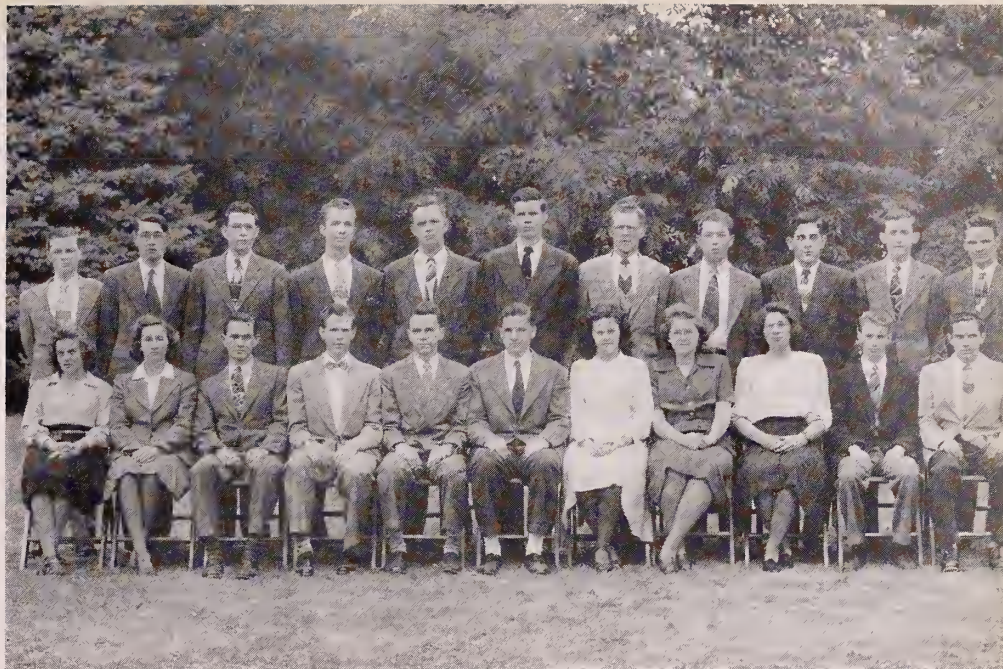

SECOND ROW: A. Neal, E. Thompson, R. Campbell, W. Mikulec, T. Steffens, R. MacDonald, J. Graves, A. McIlwain, A. Oddo, W. Smith, P. Gray; FRONT ROW: H. Gavel, A. Esselstyn, C. Ginter, J. Songer, W. Lusk, D. Darsch, G. Wagstaff, E. Ramsey, J. Haight, W. Goff, R. Jackson.

Societas Prae-Medica



American Nature Study Society

FOURTH ROW: B. Gracey, J. Gavitt, W. Tibbetts, D. Wise, D. Darsch, H. Nicholson, R. Hood, R. MacDonald, R. Knepper, J. Babcock, W. McClung, J. Gardiner, F. Huna, P. Lick, E. Thompson, J. Stanton; THIRD ROW: F. Rogers, B. Christensen, G. Oddo, R. Grosse, C. Ginter, C. Haselton, A. Oddo, G. Mann, C. Keys, N. Copeland, N. Beach, G. Wagstaff, C. Brickley, G. Crawford, L. Andrews, J. Haight, E. Ramsey, C. Hill; SECOND ROW: E. Gibson, E. Gardiner, R. McGill, W. James, G. Hilgar, W. Huber, Professor Babcock, J. Songer, M. Tustin, M. Jones, P. Basham, F. Pinkerton, E. Croucher, R. Maywood, S. Hunt; FRONT ROW: D. Mulgrew, B. Gardiner, R. Oxley, H. Gavel, M. Oney, V. Sumner, M. Sova, H. Schindler, R. Tustin, B. Herrington, I. Leasure, R. Skidmore, I. Long, D. Young.

Labeling campus trees, developing nature trails in the Blue Hills, and making anatomical charts and models were projects of E. N. C.'s newly organized chapter of the American Nature Study Society.

The enthusiastic group, led by Joe Songer, effectively combined both recreation and education in nature study. Other officers were Mabel Tustin, vice-president; Wilda Huber, secretary; and Gilbert Hilgar, treasurer.



Purchasing Shakespeare and poetry records, viewing contemporary literature as interpretative of modern sociological, psychological and philosophical problems, and keeping the bulletin board filled with timely items were activities of the Literature Club, as well as a pilgrimage to local literary shrines.

The club was led by Phoebe Peoples, president; Ruth Allen, vice-president; Frances Dorsett, secretary-treasurer; and Becky Palmer, program chairman.



THIRD ROW: M. Dickinson, M. Park, P. McKenney, W. Wolfe, D. Cubie, R. Forbush, R. Lutz, K. Klingerman, A. Kinney, C. Gardiner E. Smith; SECOND ROW: V. Roberts, J. Brake, M. Weston, Professor Spangenberg, Dean Munro, P. Peoples, R. Allen, F. Dorsett, R. Palmer, C. Bruce, B. Flemming.

Literature Club



Las Estrellas

THIRD ROW: R. Walton, S. Betts, R. Gibson, G. Rice, J. Parker, P. Gilmore, R. Montgomery, A. Neal, A. Kimble, W. Park, L. Prosperi, E. Horne, J. Lefever, N. Clifton; SECOND ROW: M. Carnobas, R. Ackerman, E. Hilyard, M. Burdett, G. Ashley, L. Pickens, D. Kelley, B. Dammes, V. Bailey, M. Brown, H. Shelley, G. Pratt, C. Keith, M. Williams, E. Witmer; FRONT ROW: E. Emery, A. Griffith, B. Taylor, V. Balwit, M. Ewing, S. Morales, Professor Rothwell, R. Barrueto, H. Rickey, W. Holloway, H. Weller, M. Musnug, C. Randall.



The stars shone especially bright this year because of two club members, president Richard Barrueto, Guatemala, and vice-president Sarah Morales, Puerto Rico, who effectively demonstrated everyday and holiday customs of our friends "south of the border". Among other activities, members listened to recordings of Mexican music and viewed slides of Mexico.

Other officers were Mary Jane Ewing, secretary, and Howard Rickey, treasurer.





THIRD ROW: R. Haymaker, E. Libby, B. Stowell, J. Watris, H. Smith, D. Stahl, R. Christensen, D. Hays, J. Bedell, B. Christensen, D. DeMott; SECOND ROW: E. Wray, B. Feil, L. Anderson, F. Dobson, L. Tokarski, T. Shuman, B. Boozell, C. Dodson, R. Martin, E. Takala, R. Takala; FRONT ROW: H. Nease, P. MacPherson, P. Neal, R. Friend, Professor Shields, Professor Groves, W. Graeflin, M. Maybury, A. Calhoun, J. Delp.

Psychology Club

White mice . . . black magic . . . hypnotism . . . Who will forget president Walter Graeflin's antics under Dr. Shields' mystic spell?

A trip to the state mental institution at Danvers was conducted in connection with the club's study of abnormal individuals.

Officers were: Walter Graeflin, president; Martha Maybury, vice-president; Ruby Friend, secretary; and Bernice Boozell, treasurer.

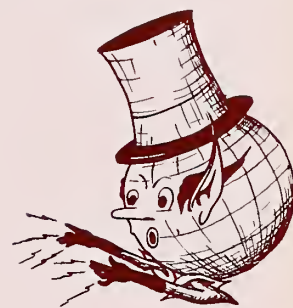

Rover Crew



THIRD ROW: P. Lick, F. Gray, E. Thompson, D. Stahl, C. DeRemer, P. Lockhart, R. Hood, J. Babcock, D. Darsch; SECOND ROW: F. Pinkerton, C. Keys, J. Gardner, G. Hilgar, F. John, P. Bergers, D. Williams, C. Ginter, D. Hays; FRONT ROW: C. Haneline, K. Clingerman, M. Lineman, J. Songer, Professor Babcock, D. Wise, H. Nicholson, P. Basham, A. Oddo.

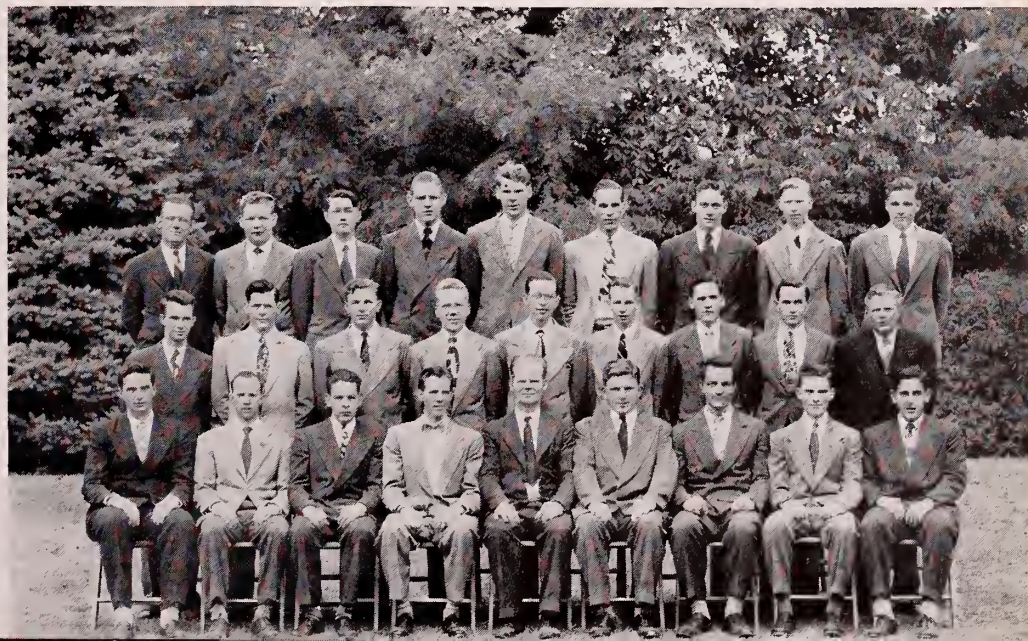

The Rover Crew—E. N. C.'s busiest boys — this year concentrated on scoutmaster training and development of nature study and nature trails in the area of the Blue Hills cabin built last year.

The program of scout leadership, led by Professor Babcock and Mates Delbert Wise, Joe Songer, and Harvey Nicholson, effectively combined work and recreation.



THIRD ROW: B. Berry, R. Long, D. Williams, H. Long, F. Parkyn, M. Bennett, V. Carr, B. Stahl, W. Winget, R. Clark, W. Smith, R. Schemerhorn, A. Stiefel, G. Smith, M. Smith; SECOND ROW: S. Dell, J. Schlaitzer, S. Nichols, M. Gates, M. Haselkamp, E. Bennett, M. Brigham, R. Specht, E. Stephey, M. Groves, R. Shelby, P. Tuttle, M. Myers, F. Jordick, A. Washburn, L. Gray; FRONT ROW: B. Chalfant, V. Masters, A. Ward, C. Rogers, E. Parsons, W. Varian, Professor Dygoski, M. Kish, M. Pauli, M. Brown, V. Merchant, L. McGill, N. Reed, M. Bradley.

Very real chills crept down many backs when the Speech Club portrayed vividly Dickens' **Christmas Carol** at the student-body Christmas party.

Another outstanding club activity was a heated debate on "Resolved: that Sigma Delta societies be abolished". Deadlock was the outcome.

William Varian, president; Marion Kish, vice-president; and Marion Pauli, secretary-treasurer, were the officers.

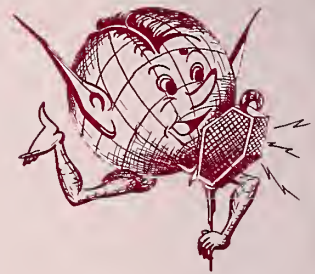

Speech Club

House Council

SECOND ROW: F. Pinkerton, C. Hill, Z. Dohanian, M. Joy, J. Gardiner, L. Andrews, M. Weston; FRONT ROW: G. Gribben, E. Stephey, A. Kinney, B. Christensen, N. Vidt, C. Rogers, A. Washburn.



Busily efficient were president Alverda Kinney and her House Council as they maintained quiet study hours by an effective monitor system, and arranged inspirational after-dinner prayer-meetings.

Open House — spotless rooms, prize-winners all. Did anyone have fond memories of the Cardboard Palace as he walked through Memorial Hall?

A Mother-Daughter Banquet brought the girls together in a hilarious, "man-less" party in the dining hall. "Mother" Williamson won the blue ribbon!



SECOND ROW: R. Christenson, P. Bowlby, F. DeBar, B. Himes, L. LaVigne; FRONT ROW: H. Wells, N. Beach, M. Groves, G. Larkin, E. Fliger, H. Cooper.



Band

Enthusiastic Greg Larkin led his 38 orchestra members and 33 band members in one of E. N. C.'s most active musical years. In addition to good practice, these two musical organizations offer a constructive outlet for excess energy.

The orchestra, which made its debut at the fall revival, appeared also in the *Messiah* and a spring concert.

Peppy marches played by the band boosted healthy spirit at society sports events.

Orchestra

SECOND ROW: B. Robinson, J. Bruce, R. Clark, P. Bowlby, J. Parker, R. Barrueto; FRONT ROW: H. Wells, N. Beach, M. Groves, G. Larkin, E. Flieger, H. Cooper.



With Fair Play as the Standard

*“For a great door and effectual
is opened unto me.”*

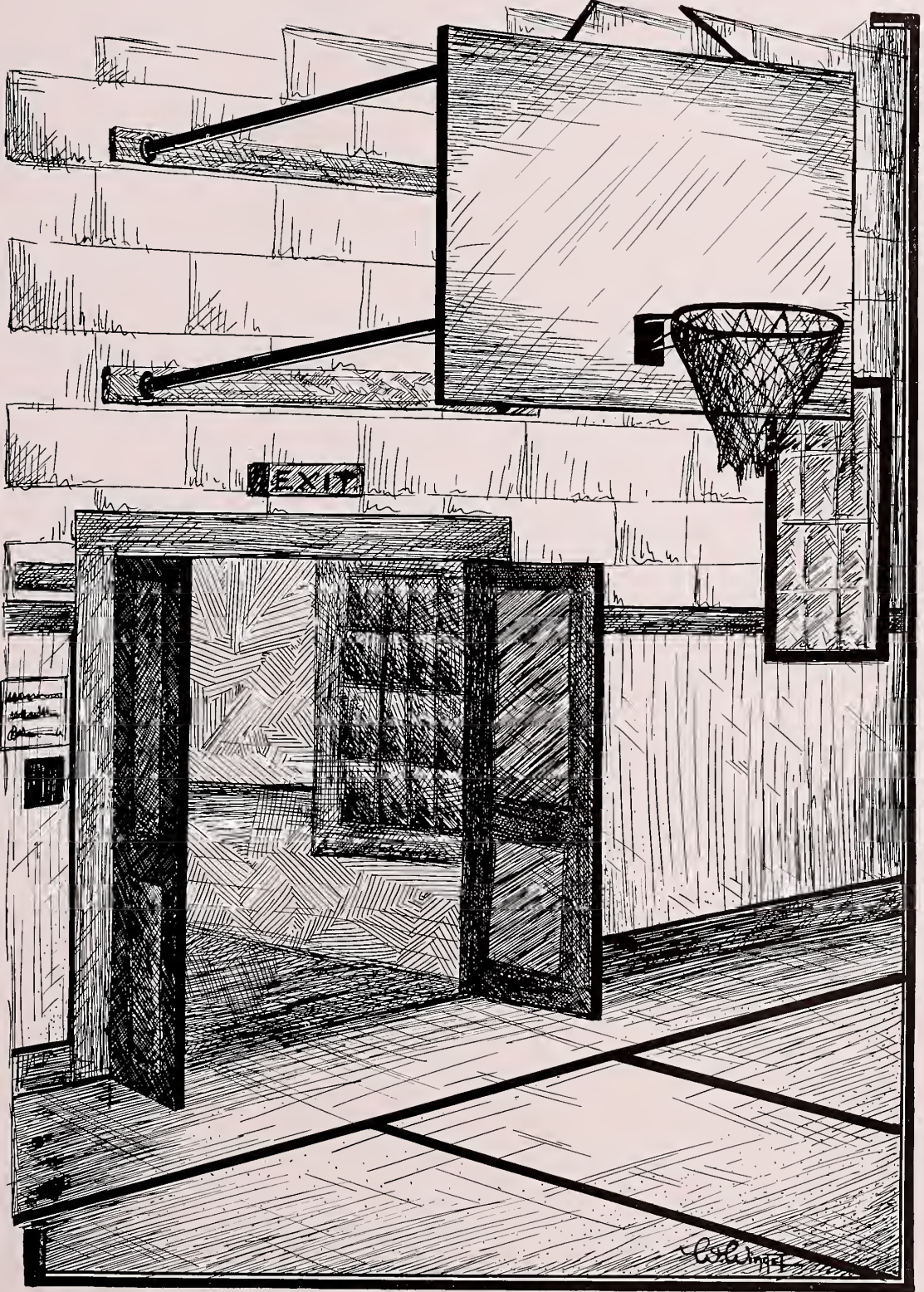

FOOT

DELTA

SECOND ROW: G. Brown, W. Erbe, F. John, P. Wilbur, M. Joy; FRONT ROW: G. Mann, R. MacDonald, F. DeBar, P. Gilmore, H. Nicholson, M. Clark, J. Noffle.

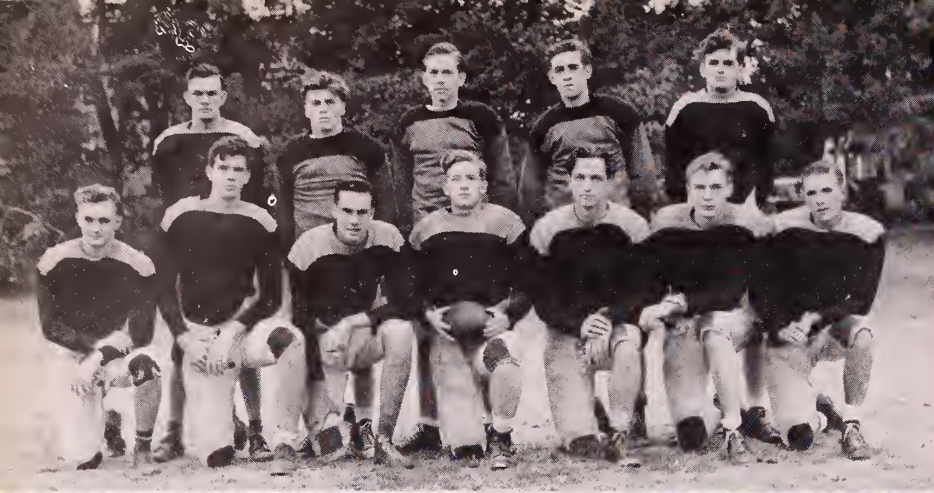

KAPPA

SECOND ROW: C. Cunningham, J. Donley, L. Howland, C. Haneline, R. Gery, F. Parkyn, J. Parker, A. Pearsall; FRONT ROW: R. Berry, G. Gribben, K. Hill, C. Keys, A. McClung, R. Williams, J. Songer, C. Umstead, F. Gray.

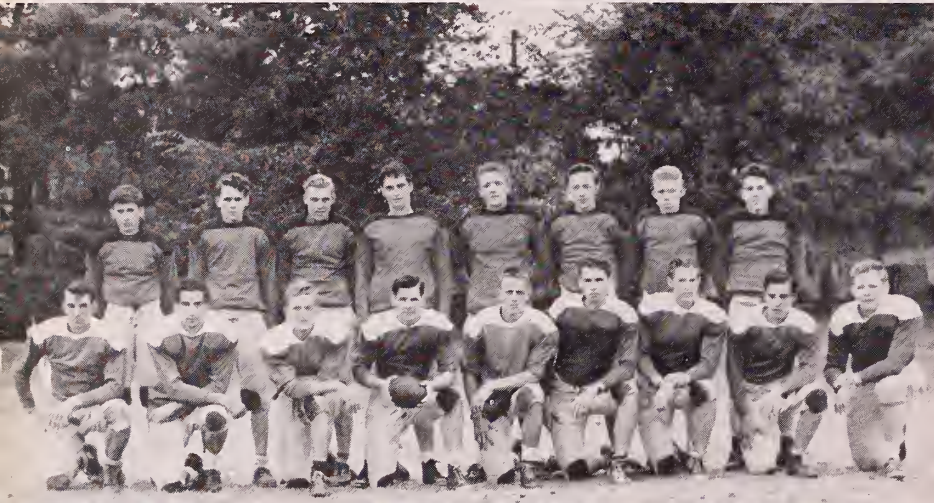

SIGMA

SECOND ROW: C. Brodhead, L. Watkins, J. Babcock, G. Bryner, H. Long; FRONT ROW: E. Shoff, J. Graves, G. Rice, H. Darling, W. Varian, A. McIlwain, C. Bradley.

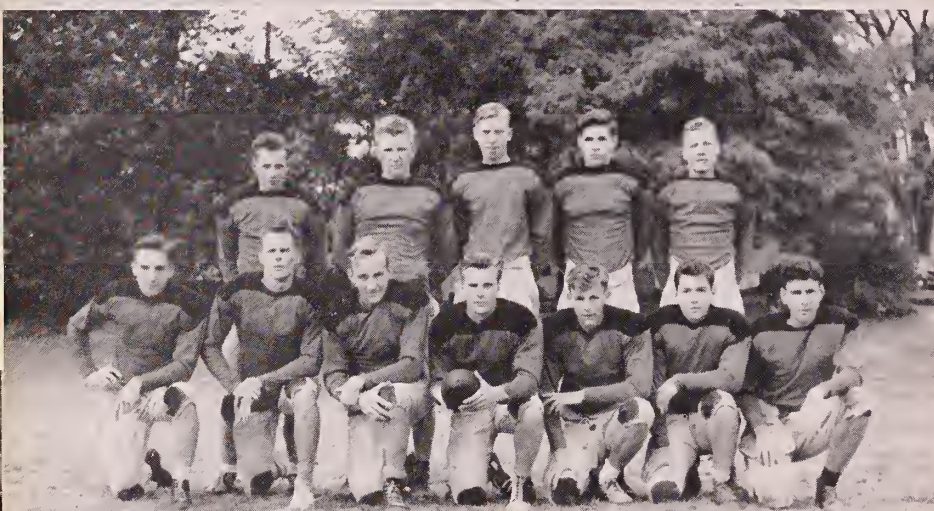

ZETA

SECOND ROW: H. Parry, Z. Dohanian, H. Brooks, W. Caldwell, F. Domingues, J. Scott; FRONT ROW: J. Gardiner, S. Brooks, J. Newell, R. Bailey, M. Lineman, P. Lockhart, D. Retter.



BALL

The football season had more than its share of thrills and excitement as the four societies battled it out for top honors. Much outstanding talent was exhibited with many new students adding to the fine brand of play.

The fighting Zetas strode conclusively to their second consecutive championship by overrunning the opposition for seven victories and no defeats. The Green and Gold had too much experience, too much depth in reserves, and too much scoring punch to be beaten.

The crashing Kappas lacked the necessary experience but had enough talent to finish second. Relying mainly on passing plays, the Blue and White won four but succumbed thrice to the Zetas.

The struggling Sigmas held together long enough to nose out the Deltas for third place. The Red and Black, by dint of their efficient teamwork pushed the top teams to the limit.

The spunky Deltas had the material but lacked the necessary leadership to do much damage. For their only victory the Black and Gold decisively defeated the Sigmas but couldn't stand up against the other teams.

FINAL STANDING

	W	L	T
Zetas	7	0	0
Kappas	4	3	1
Sigmas	2	4	1
Deltas	1	7	0

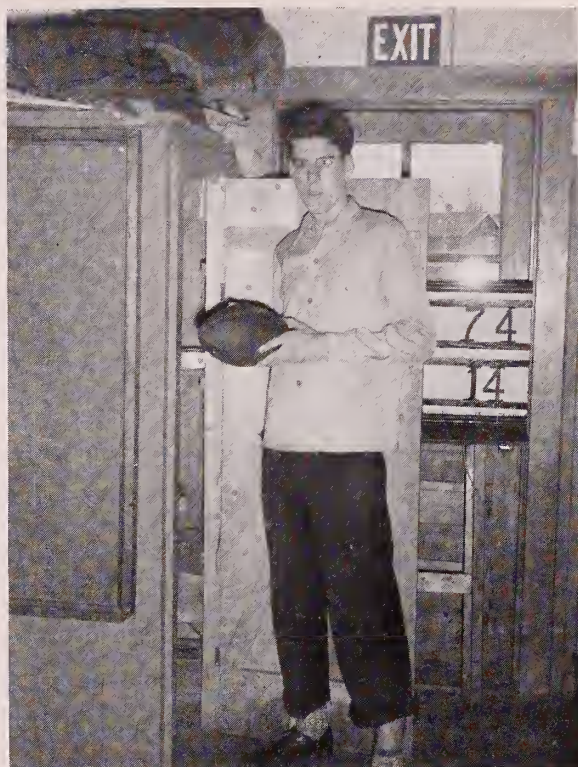

CARROLL BRADLEY
Student Athletic Director



WHAT A BOOT!

DELTA



SECOND ROW: D. Young, A. Watts, W. Smith, R. Walton; FRONT ROW: N. Vidt, E. Albright, L. Bailey, M. Pauli.

VOLLEY

With many newcomers teaming with the "veterans", there was plenty of action in the girls' volleyball games. Evenly matched teams made tension high in each exciting tilt.

The Deltas were led by that able "mighty mite", Eileen Albright. Some of the members of her efficient playmaking squad were Aleda Watts, Nelda Vidt, Claudine Gardiner, and Wilma Smith.

The Sigmas were led by newcomer Ruby Friend who produced a hard-to-beat combination. Norma Faye Beach, Muriel Weston, and Mabel Tustin aided the Sigma cause with their efficient performances.

SECOND ROW: O. White, M. Tustin, M. Hazelkamp, N. Beach, R. Friend; FRONT ROW: L. McGill, N. Clifton, V. Bailey, K. Stewart.



SIGMA

KAPPA



SECOND ROW: R. White, L. Allen, B. Herrington; FRONT ROW: M. Jones, J. Giles, P. Myers, E. Smith.

The Kappas found it hard to get started but stuck it out by producing some stiff opposition to the other teams. The Blue and White were fortified by Elaine Parsons, Martha Maybury, Helen Nease, and Dolores Mulgrew.

The Zetas, under the masterful direction of Janice Giles, showed that they could hold their own with steady, deliberate playing even in the tight contests. Other team members included Martha Jones, Peggy Myers, Lorna Allen, and Eloise Darling.

BALL

SECOND ROW: R. White, L. Allen, B. Herrington; FRONT ROW: M. Jones, J. Giles, P. Myers.



ZETA

BASKET

DELTA



SECOND ROW: R. Clark, R. Goodnow, F. DeBar, R. Jackson; FRONT ROW: W. Melvin, F. John, R. MacDonald, M. Clark.

The Deltas had more strength this year, but they lacked a scoring punch. Through just plain grit they were able to keep up with the opposition for half the game, but lack of down-the-stretch drive was their undoing.

The consistent scoring by center Bob MacDonald and the masterful floor work of Floyd John kept them from being push-overs.

Other members of coach Cliff Walton's squad were Milton Clark, Bob Clark, Bill Melvin, Don "Hoopy" Reed, Bob Jackson, Frank DeBar, and Harvey Nicholson.

The Delta girls, once they hit their stride, were tough competition. Player-coach Eileen Albright used all her girls liberally. Using some girls as both guards and forwards kept the opposition guessing.

The members of this well-rounded team, which had plenty of new plays and effective passing, were Nelda Vidt, Doris Young, Aleda Watts, Anita White, Lois Bailey, Marion Pauli, Roberta Walton, and Wilma Smith.

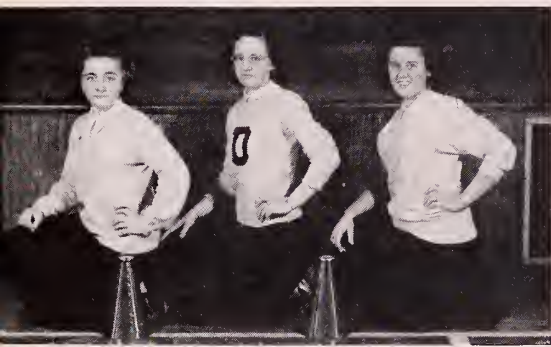

L. Bailey, A. Watts, W. Smith

SECOND ROW: R. Walton, M. Pauli, W. Smith, A. Watts; FRONT ROW: D. Young, L. Bailey, E. Albright, N. Vidt.



BALL

KAPPA



SECOND ROW: C. Hersey, A. Pearsall, L. Howland, A. Black, S. Wool, Coach; FRONT ROW: C. Cunningham, W. McClung, H. Rickey, J. Donley, J. Parker.

Coach Steve Wool's Kappas started five freshmen who displayed speed, tricky ball-handling, and fancy shooting. Good co-ordination marked them as competitive material.

Under the stellar leadership of captain Howard Rickey and Jack Donley, the Blue and White was one of the better teams in spite of their "green" touch.

Holding down the other starting berths were Ray Gery, Joe Parker, and Dick Berry, who was later replaced by Bill McClung.

The Kappas had plenty of reserves. They were Andy "Roughhouse" Black, Chuck Cunningham, Alan Pearsall, LeRoy Howland.

The Kappa lassies, with just three veteran regulars and a group of newcomers, did a fair job on the court. They showed a lot of feminine spunk.

Captain Margie Kierstead combined with Elaine Parsons, Betty Gracey and Lois Anderson in the forward positions. At guard were Helen Schindler, Margie Bradley and Eleanor Smith with Elinor Gardiner, Muriel Brigham, and Ruth Oxley in reserve.

SECOND ROW: E. Gardiner, L. Anderson, M. Bradley, M. Emery, B. Gracey; FRONT ROW: E. Smith, H. Schindler, R. Oxley, E. Parsons, M. Brigham.



E. Smith, E. Parsons, M. Brigham, H. Schindler, J. Hall





SECOND ROW: W. Graeflin, L. Watkins, J. Graves, H. Darling; FRONT ROW: C. Brodhead, C. Bradley, W. Varian.

BASKET

SIGMA



V. Bailey, O. White, M. Brown, L. Andrews

The Sigma Sams were a surprising outfit. With only one outstanding player they still managed to stay in the hair of the Zetas and the Kappas. With just plain good old American fight, the Red and Black pressed the top teams to the limit.

The first five were captain Carroll Bradley, Larry Watkins, Bill Varian, Chuck Brodhead, and Ed Shoff. In reserve were Walter Graeflin, Chuck Eisenbise, Harold Long, Jim Graves, and Bill Parks.

The Sigma Sallies had as much fight as the Sigma Sams and they also had a more successful team. Good teamwork and height aided the Sallies as they battled under captain Ruby Friend.

The starting team had Vera Bailley, Marie Hazekamp, and Norma Faye Beach as forwards and Ruby Friend, Alice Jean Shoff, and Naomi Clifton as guards.

The reserves were Naomi Newton, Grace Oddo, Olive White, and Kipp Stewart.

SECOND ROW: O. White, M. Tustin, N. Beach, A. Shoff, V. Bailey, FRONT ROW: L. McGill, R. Friend, K. Stewart, N. Clifton.



BALL

ZETA



SECOND ROW: H. Brooks, J. Gardiner, D. Retter, H. Parry; FRONT ROW: F. Domingues, S. Brooks, Z. Dohanian.

The Zeta team of last year was all back — plus height in the persons of John Scott and Stan "Big Mitts" Brooks. Experience and ability made this group the team to beat.

Led by the resourceful Harold "Pops" Parry, the Green and Gold displayed a cool co-ordination which brought them through even the tightest games.

The starting team consisted of Howard Brooks, Frank Domingues, John Scott, Don Retter, and "Pops" Parry. The subs were Stanley Brooks, Zaven Dohanian, John Gardiner, Russ Bailey, and Bill Caldwell.

The Zeta girls, minus all their veteran forwards, relied mostly on their superb defense.

Capable Janice Giles captained the Green and Gold girls. New blood dominated the offense with Belle Christensen, Peggy Myers, and Lorna Allen as forwards. With Janice Giles, Martha Jones, Vangie Smith, and newcomer Eloise Darling the Zetas easily had the best guard combination in the league.



B. Herrington, B. Feil, R. White

SECOND ROW: P. Myers, R. White, L. Allen, M. Jones; FRONT ROW: B. Christensen, J. Giles, M. Burdett.







SECOND ROW: H. Brooks, J. Donley, H. Parry, L. Watkins, S. Woot; FRONT ROW: F. Domingues, D. Retter, H. Rickey, R. MacDonald, C. Bradley.

ALL STAR BASKETBALL



C. COLLER
Tennis Champ

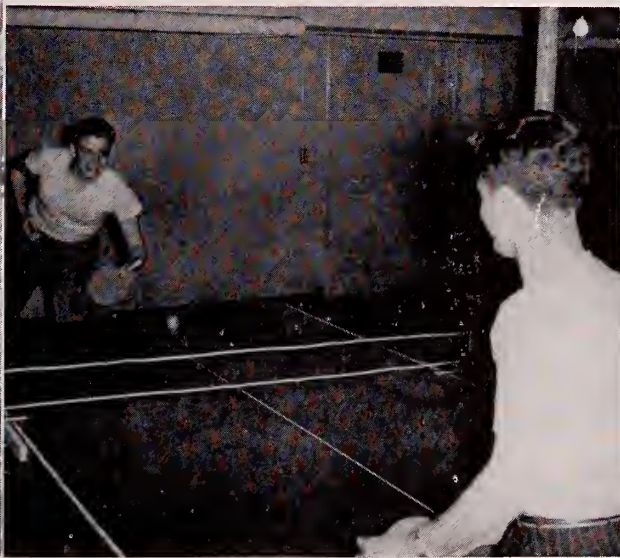

WHITNEY RETURNS ONE

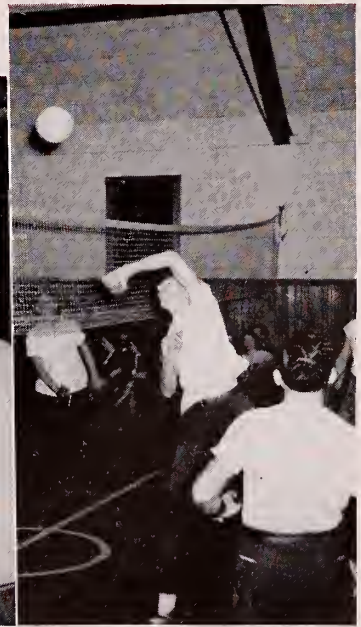

DIXON PUTS ONE OVER

The Not Yets

“They have shut up the doors of the porch.”





Chaplain Doug Alexander, president Harry Rich, secretary Lois McGill, and Florabelle Dodson, look over a possible site for the freshman outing.

FRESHMAN CLASS

From the east, west, north, south; from the Army, Navy, Marine Corps; from many walks of life came the class of 1952. Of course, we were somewhat baffled when we first arrived on campus, but the orientation program soon made us forget our other worries and concentrate on acquainting ourselves with college life. When we emerged, we felt at home. The girls, piled four deep in Munro Hall, adjusted themselves to their strange environment while the boys wore off the newness of Memorial Hall.

School life really began with the Freshman Initiation. Although we were subjected to such inane indignities as eating without silverware and going through extremely silly motions when requested, compliance only demonstrated our condescension and graciousness in the face of adversity.

Rush Day arrived and we joined the society of our choice — or of our friends' choice. From then on competition increased as we met one another on the football field and basketball court.

Engaging in all the campus activities, we had our own class prayer meetings, and, as the year progressed, our spiritual lives deepened. Now we are looking forward to three more years of the fullest and highest Christian living and scholarship at E.N.C. while we continue preparing for the Master's service.

David Abel
Douglas Alexander
Richard Allison
Pearl Armstrong

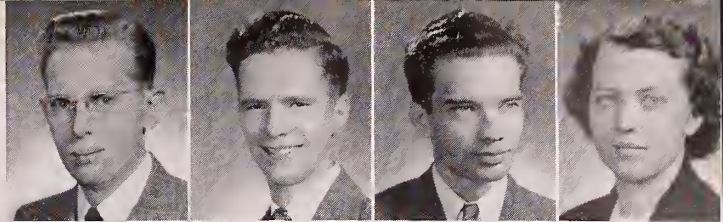

Geraldine Ashley
John Babcock
Vera Bailey
Lincoln Balcom

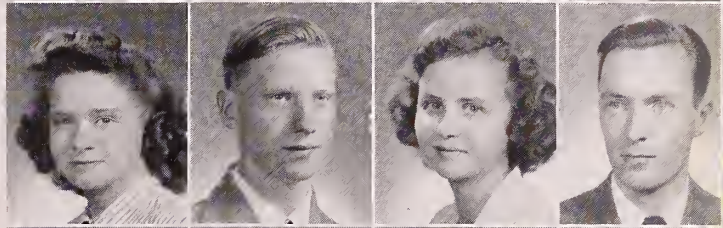

Maxwell Bennett
Richard Berry
Stella Betts
Andrew Black

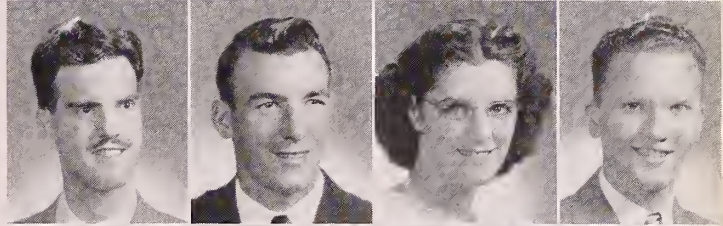

Jean Bloye
Charles Bourne
Paul Bowlby
Marjorie Bradley

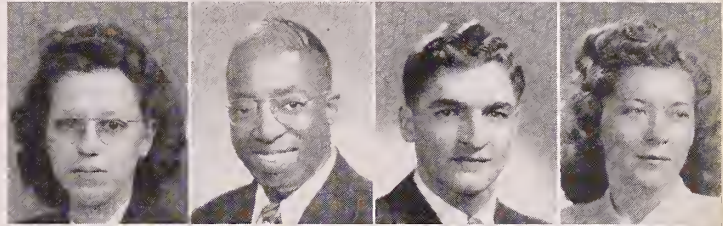

Ralph Brewster
Kathryn Bricklay
Sara'h Brickley
Muriel Brigham



Charles Brodhead
Marion Brown
Paul Brown
Marion Bruce

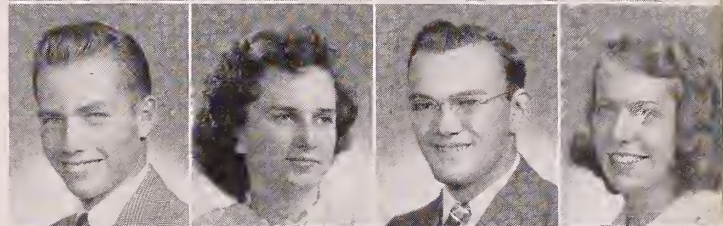

Jean Bryan
Gene Bryner
Larry Bunts
Mabel Burnite

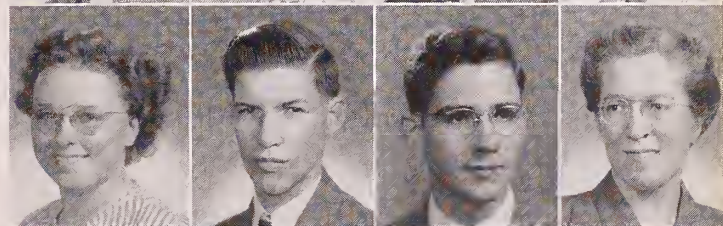

Betty Chalfant
Belle Christensen
Robert Christensen
Robert Clark

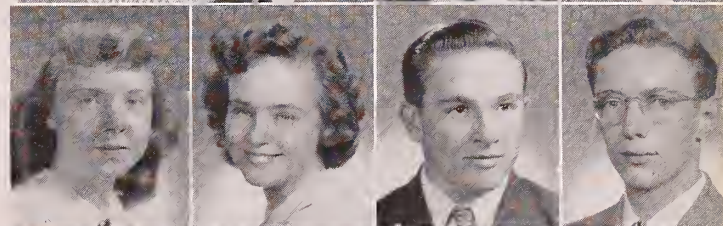

Naomi Clifton
Paul Cole
Norman Copeland
Gloria Crawford



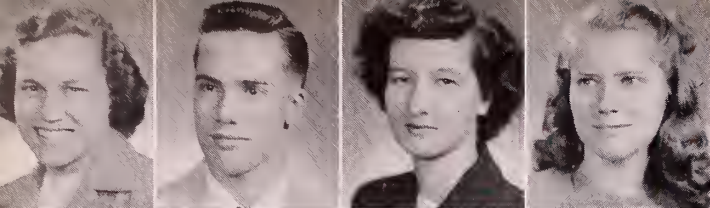

Eloise Darling
 Frank DeBar
 Shirley Dell
 Dolores DeMott

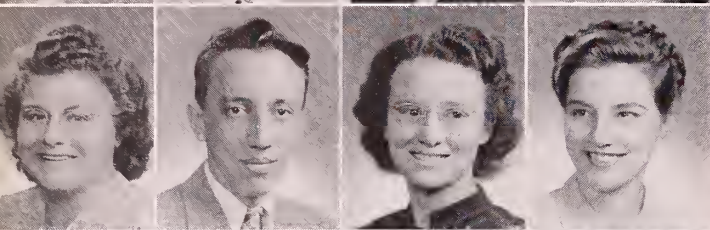

Millie Desjardine
 Raymond Dinsmore
 Carol Dobson
 Florabelle Dodson



John Donley
 James Duncan
 Pauline Elliott
 Edith Emery

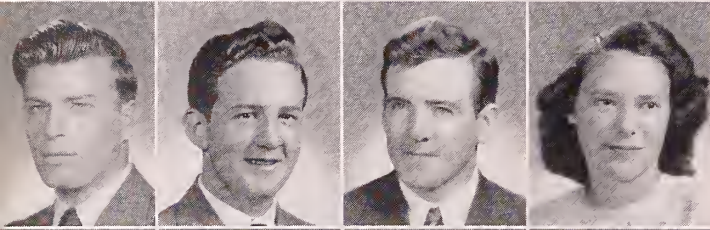

Wesley Erbe
 Wesley Fader
 Wendell Gallup
 Beulah Gardner

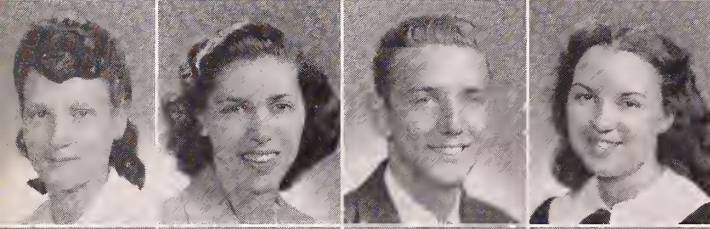

Mildred Gates
 Janice Gavette
 Ray Gery
 Lillian Gibbs

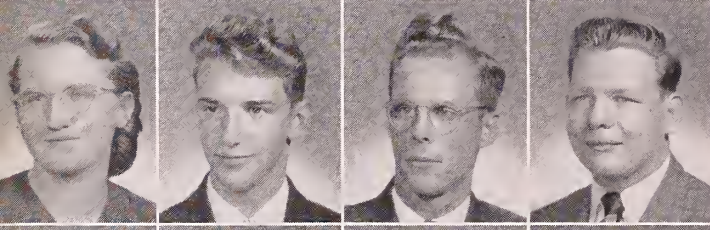

Laura Gilmore
 William Goff
 James Graves
 Fred Gray

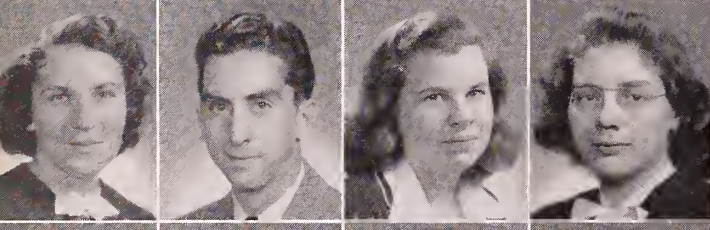

Audrey Greenfield
 George Gribben
 Anna Griffith
 Joan Haight

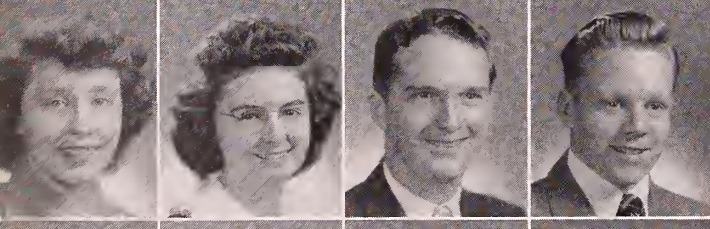

Jean Hall
 Catherine Hance
 Calvin Haneline
 Austin Harris



Marie Haselkamp
 Charles Haselton
 Ruth Haymaker
 David Hays

Donald Heckman
Eunice Henck
Roy Henck
Donald Hennen

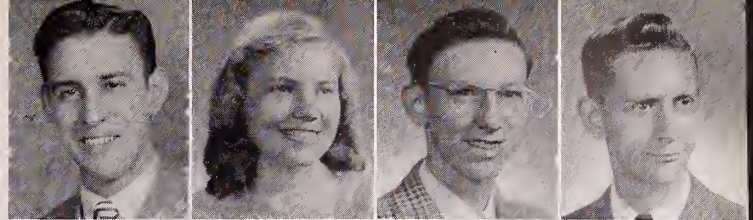

Linwood Henry
Clifford Hersey
Victor Heurlin
Esther Hicks

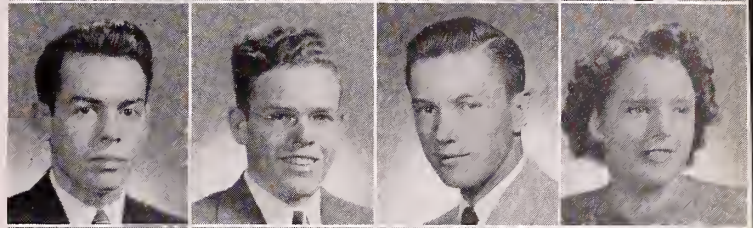

Dale Hilkert
Kenneth Hill
Frank Hiltz
Elsie Hilyard

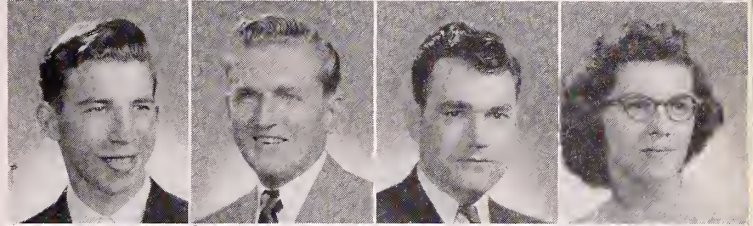

John Holstead
Eileen Horne
Barbara Hudon
Fredrick Huna

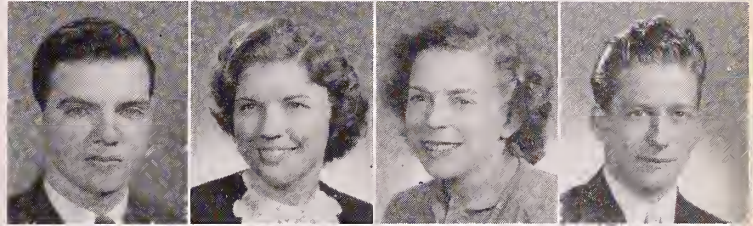

Shirley Hunt
Roy Hutcheon
Lloyd Jewett
Floyd John

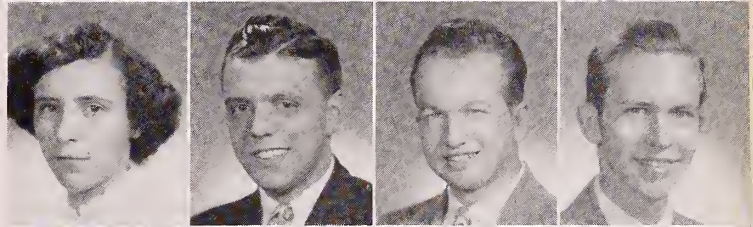

Norma Johnson
Sally Jones
Firl Jordick
Clara Keith

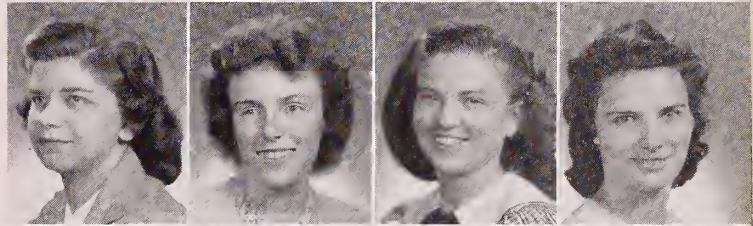

Doris Kelly
Margaret Kemner
Majorie Kierstead
Arthur Kimble

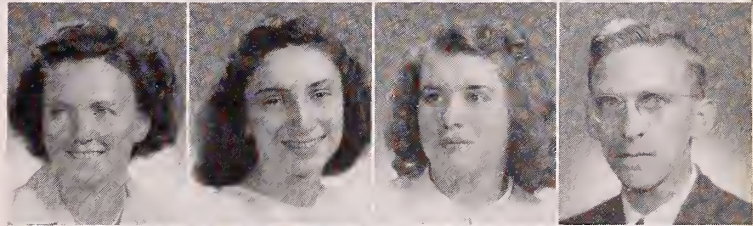

Ralph Knepper
Allard Kuschner
Freda Lau
Leon LaVigne

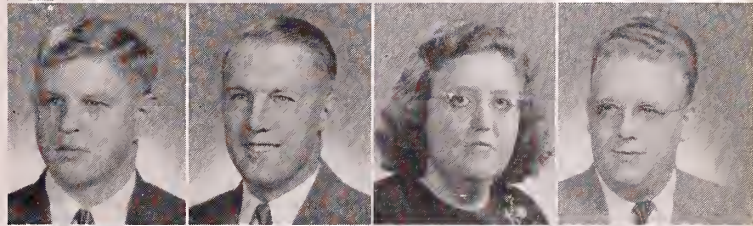

Erma Leasure
Donald Lockhart
Harold Long
Russell Long

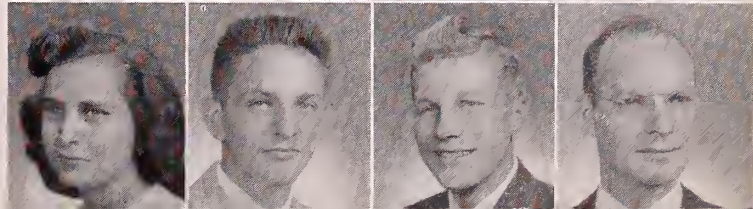

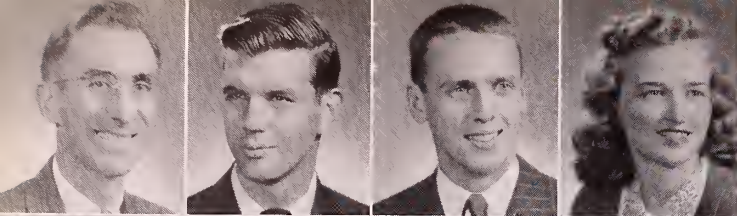

Frederick Lorenz
Robert MacDonald
Alton McClung
Lois McGill

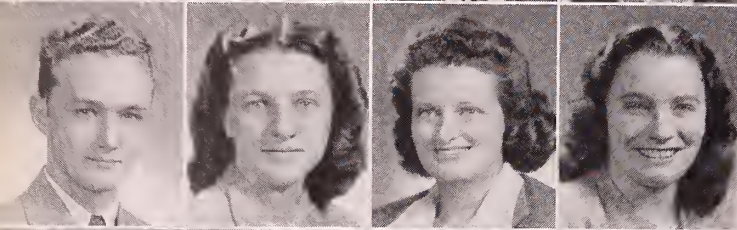

George Mann
Rose Martin
Velma Masters
Ruth Maywood

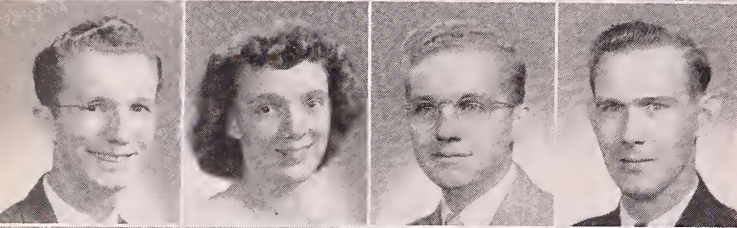

William Mikulec
Marjorie Miller
Robert Montgomery
Donald Morris

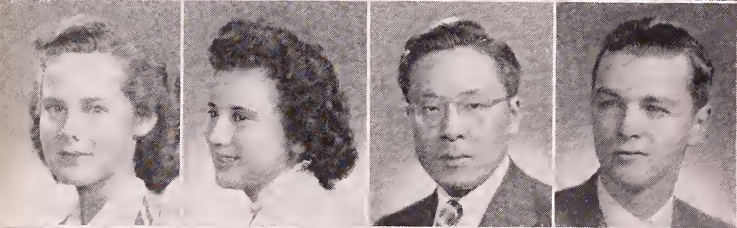

Janice Murdock
Margaret Myers
George Nakamoto
Alden Neal

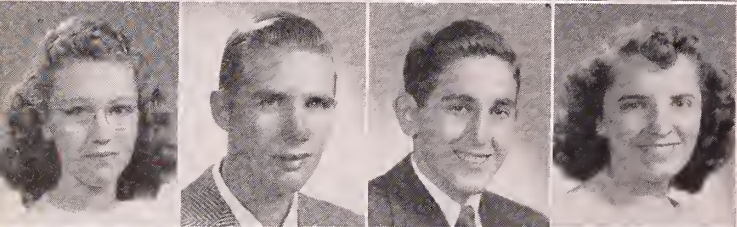

Shirley Nichols
John Noffle
Anthony Oddo
Mary Oney

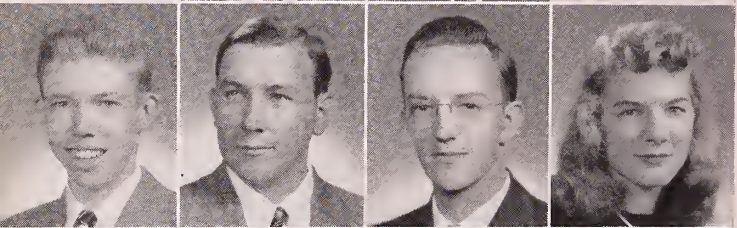

Joseph Parker
Wayne Parks
Frederick Parkyn
Elaine Parsons

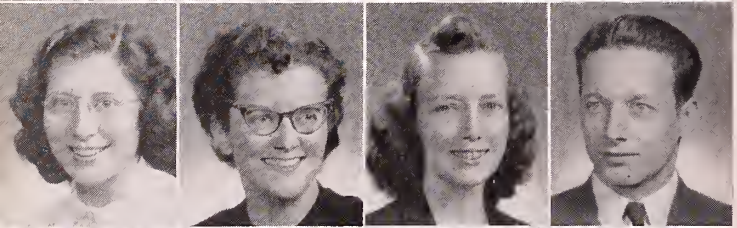

Marion Pauli
Emily Payne
Grace Perry
Clifford Peryea

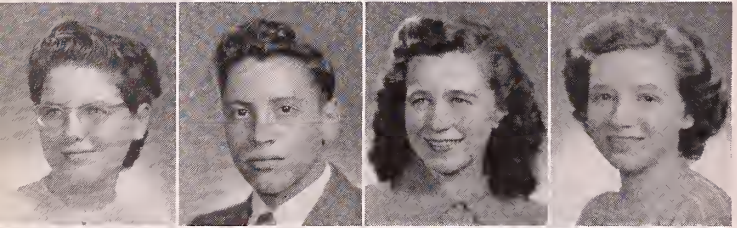

Gloria Pratt
Lloyd Proseri
Carol Randall
Nancy Reed



Harry Rich
Marjorie Richards
Howard Rickey
Margaret Robb

Bradford Robinson
Floyd Rugg
Robert Sampson
Lawson Saunders

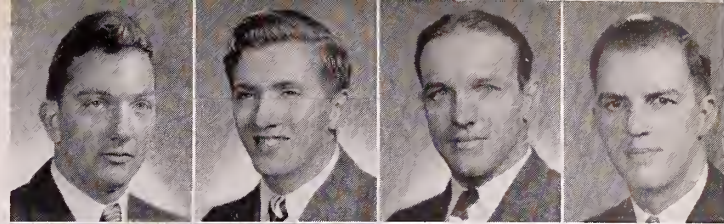

Marga et Schlosser
Jean Scott
Arthur Seamans
Helena Shelley

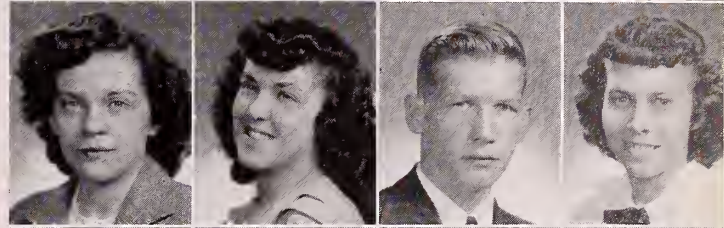

Alice Shoff
Edward Shoff
Elaine Smith
Gene Smith

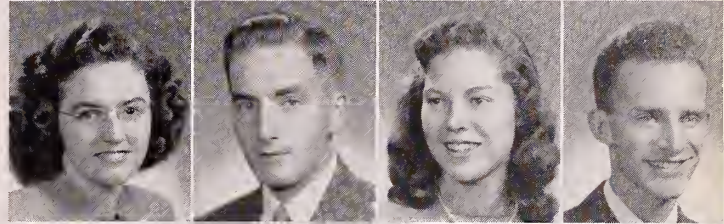

Marjorie Smith
Wilfred Smith
Wilma Smith
Marilyn Sova



Donald Stahl
Joyce Stanton
Marilyn Staples
Timothy Steffens

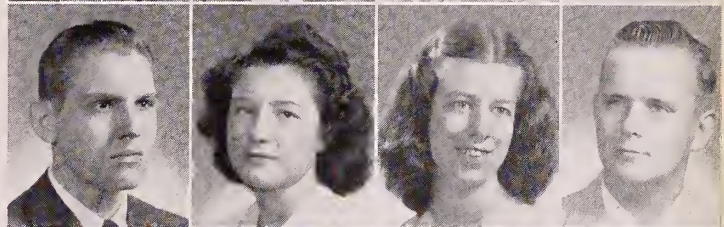

Wesley Stinson
Virginia Sumner
Garnet Trivett
Ruth Tustin

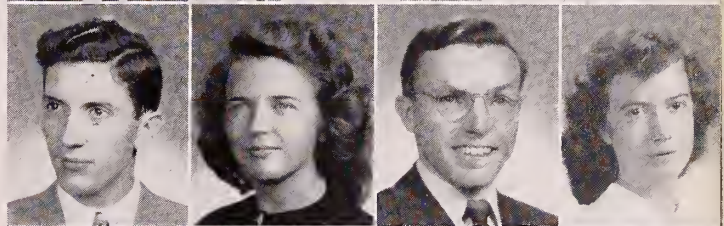

Phyllis Tuttle
Norma Wagner
Roberta Walton
Charlotte Wayman



Richard Welker
Olive White
Muriel Faye Williams
Wilfred Winget

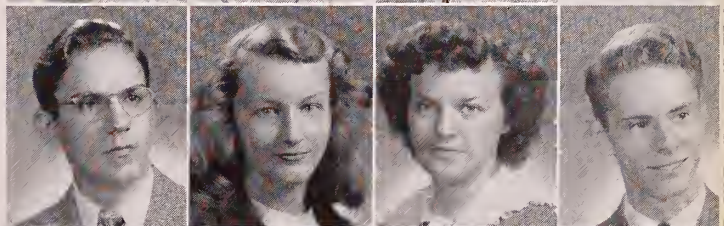

Oakley Woodward
James Wortham
Elsie Wray
Doris A. Young

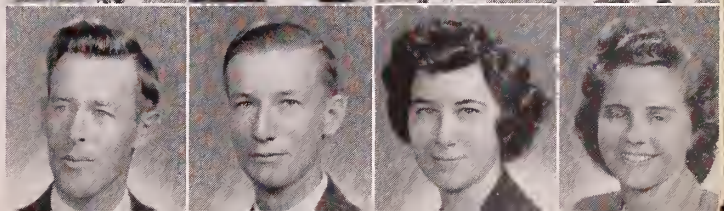



The sophomore officers meet for a special get-together. Jack Burton, treasurer; Hadley Smith, president; Marvin Joy, chaplain; Walter Graeflin, vice-president; Beverly Stowell, secretary.

SOPHOMORE CLASS

The sophomore class returned to the campus last fall eager to give the freshmen a true E.N.C. reception to college life. The newcomers soon became docile in our experienced hands and swirled in the wake of our new type of initiation, the battle of nerves. The gymnasium cellar echoed with the shrieks of girls as they crept through the chamber of horrors and drank from the well of Venus, while the boys were bowing before a powerful sophomore baseball team. Some of the more aggressive novices were assigned to help Professor Babcock tear down the remains of the famed Card-board Palace. In spite of all the hostilities, the hatchet was buried in an atmosphere of peace at the close of a perfect day.

Because of the resignation of our former advisor, Dr. Owen, we unanimously chose vice-president Phillips to fill the vacancy. Mr. and Mrs. Phillips have shown a great interest in our class. In addition to their routine duties they were the gracious host and hostess at a spaghetti dinner served at their home.

Changeable New England weather played havoc with our plans for a fall outing and forced us to "wait a minute", but we were not discouraged and arranged a winter outing.

Sincerity has been the keynote of our class prayer meetings. We are thriving in the warmth of the Christian atmosphere of E.N.C. and look forward to greater blessings on the class.

Arthur Allen
 Lois Anderson
 David Andrews
 Lois Andrews
 Russell Bailey

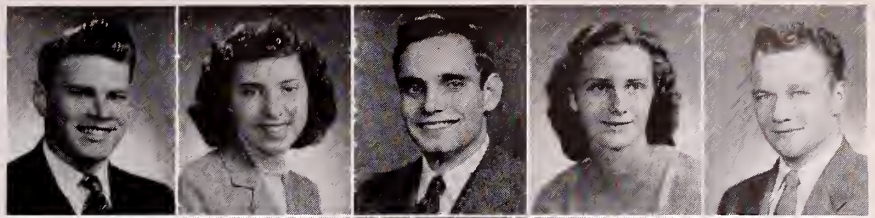

Ricardo Barrueto
 Paul Barch
 Norma Beach
 Betty Bennett
 Emily Bigelow



Gloma Brackett
 Carroll Bradley
 Jeanette Brake
 John Bricker
 Howard Brooks

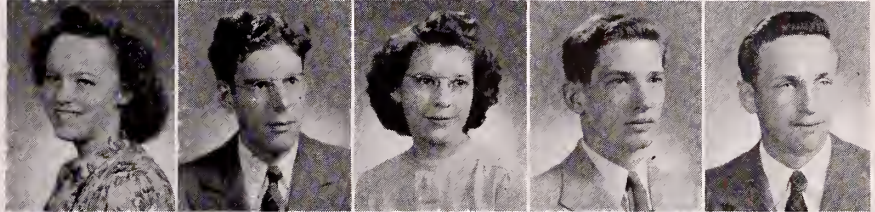

John Bruce
 Mary Burdett
 John Burton
 Ardith Calhoun
 James Cameron

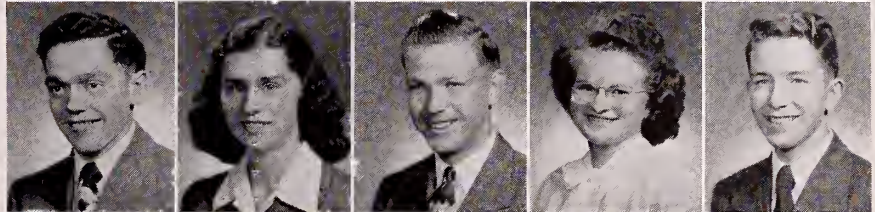

Miriam Carnobas
 Victor Carr
 Robert Charlton
 John Checkley
 Milton Clark

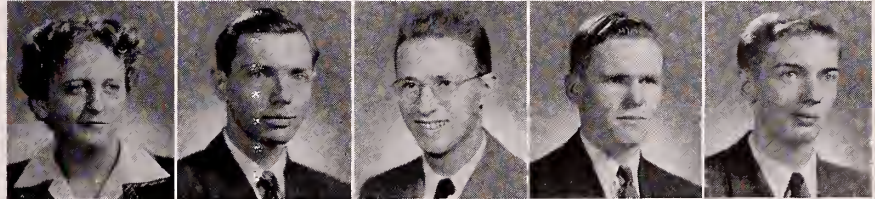

Edward Cramer
 Elizabeth Croucher
 Cloyce Cunningham

Donald Davis
 Jean Delp
 Zaven Dohanian

Charles Eisenbise
 Anne Esselstyn
 Beulah Feil



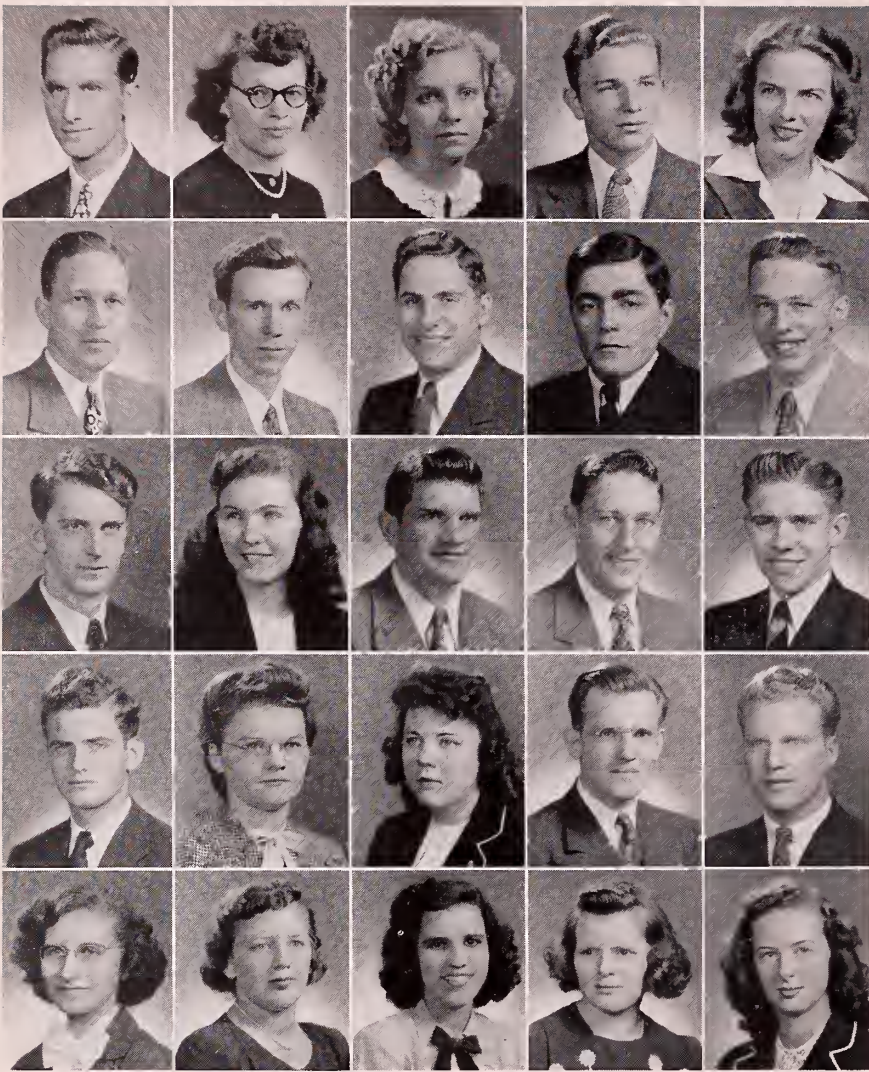

Eddie Fliger
 Ruby Friend
 Theona Fry
 John Gardner
 Hazel Gavel

Carlton Gleason
 George Goodwin
 Walter Graeflin
 Greene Max
 Robert Grosse

Deane Hardy
 Beverly Harrington
 Warren Holloway
 Russell Hood
 Robert Ingland

Marvin Joy
 Pauline Keith
 Jane Lefever
 Paul Lick
 Gardner McCabe

Priscilla MacPherson
 Agnes Matheson
 Sarah Morales
 Leona Morris
 Dolores Mulgrew

Marie Musnug
 Helen Nease
 Harvey Nicholson

Grace Oddo
 Ruth Oxley
 William Parks

Richard Phelps
 Laura Pickens
 Mary Remy



Donald Retter
 Gene Rice
 Helen Schindler
 Janet Schlaitzer
 John Scott



Thelma Shuman
 Rebecca Skidmore
 Evangeline Smith
 Hadley Smith
 Richard Smith



Joseph Songer
 Ruth Specht
 Philip Storey
 Beverly Stowell
 Elaine Takala

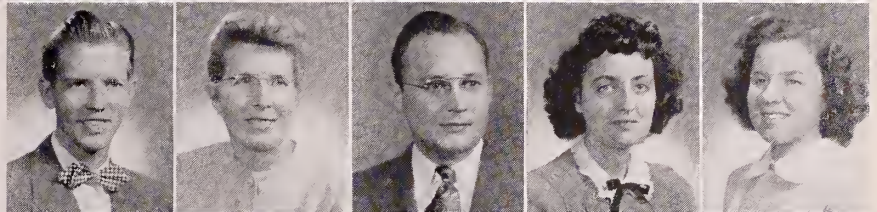

Ruth Takala
 Gloria Thomas
 Martha Tyler
 Clair Umstead
 Florence Van Winkle

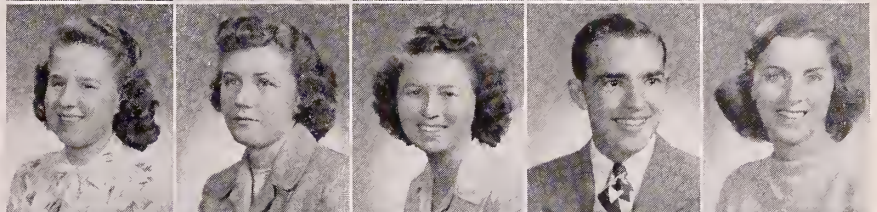

William Varian
 Nelda Vidt
 Lynette Wagner
 Gilda Wagstaff
 William Wallace



Alma Washburn
 Aleda Watts
 June Watts



Howard Wells
 Robert Whitney
 Dean Williams

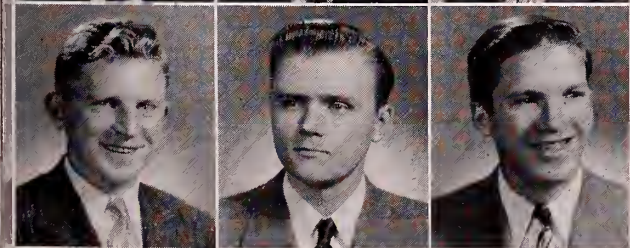

Delbert Wise
 Robert Woodward
 Steven Wool



Gathered together to make plans for the Junior-Senior Day banquet are Harold Darling, chaplain; Bob McNeely, president; Doris Young, vice-president; Ollie Black, treasurer; Marion Kish, secretary; Ken Yoder, Student Council representative.

JUNIOR CLASS

The class of 1950 returned to school this year with a new sense of superiority and responsibility. We were upperclassmen and we smiled benignly on the antics of freshmen and sophomores during Freshman Week. We let them have their fun, but we were keenly aware that we would be too busy to do more than smile.

The class had its first opportunity to show its new seriousness in a Thanksgiving chapel program. "Come ye thankful people, come" . . . "Enter into HIS gates with thanksgiving, and into his courts with praise" . . . "We thank Thee, Lord".

In February we entertained weary seniors from a successfully happy trip. A hilarious welcoming party it was. Oh, that band! . . . And weren't those end boys a scream?

Then finally the big event. Months of planning, headaches, midnight-oil burning, committee meetings under the pressure of time went into Junior-Senior Day. President Bob McNeely and vice-president Doris Young headed the efficient staff. The day formed another link in our chain of E.N.C. memories.

Class prayer meetings were other unforgettable memories during our third year at E.N.C. A sincerity, an understanding, a Christian fellowship marked each Monday evening meeting. Under the leadership of Harold Darling, our chaplain, we were inspired to live full Christian lives in the service of the Master. We formulated goals, we made new determinations, we gained another plateau.

Lorna Allen

Fastidious . . . proud aunt . . . shining tresses . . . sincere.

Ernest Bailey

Former Gordon and Colby student . . . minister . . . violinist.

Ruth Allen

Of a ready mind . . . expeditious . . . diminutive.

Paul Basham

Nature boy . . . exemplary . . . missionary zeal.

Alexander Ardrey

Sandy . . . preacher . . . family man . . . a Christian of the best edition.

June Bauer

Good-hearted . . . industrious . . . casual.

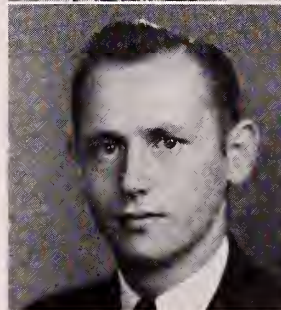
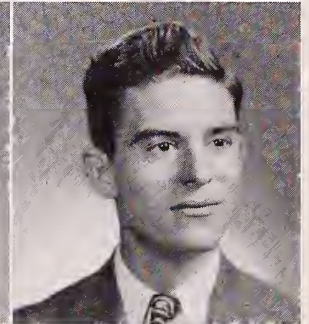
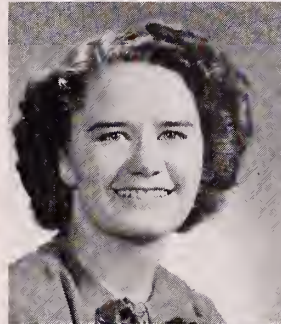
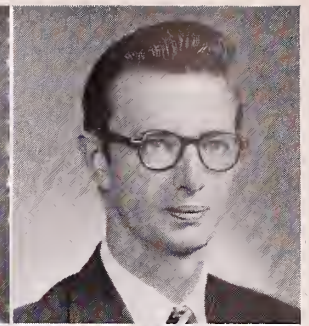

Paul Bergers

Refreshing retirement . . . originality . . . depth.

Paul Black

"Lord, thy will be done".

Wesley Blachly

"Greyhound" . . . chronic tease . . . a life without blame.

Dorothy Blauser

Rosy . . . artistic . . . "I'll do what I can".

Ollie Black

Effervescent . . . sincerely appreciative . . . personality radiates Christ.

Bernice Boozell

Tenacious . . . courageous . . . joy in living.

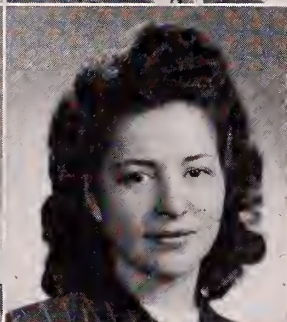
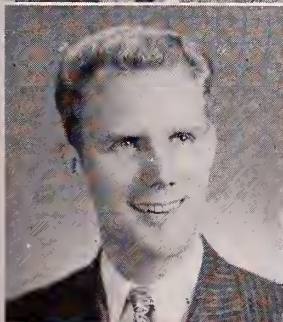
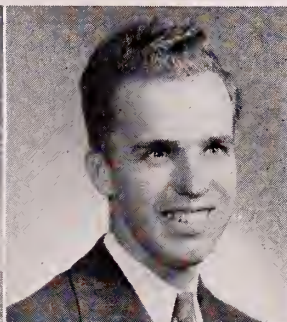
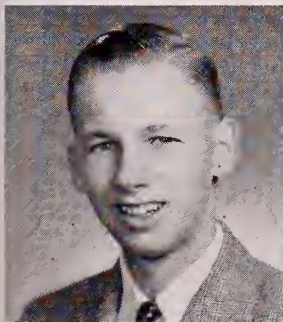

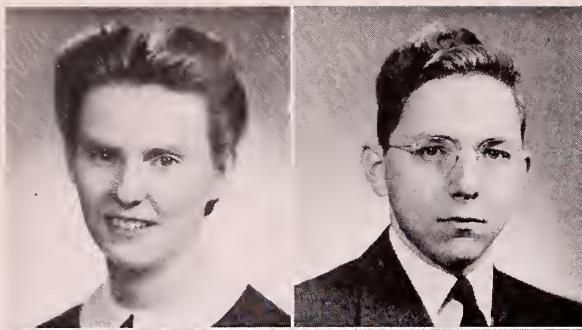

Colleen Brown
Study monitor, "Sh" . . . industrious . . . winsome smile.

Ronald Bula
Forceful . . . "Hey, you guys" . . . high standards.

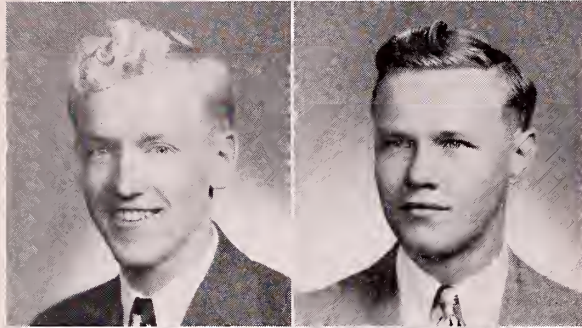

Charles Bruce
"Chuck" . . . mechanical . . . seeking God's will.

William Caldwell
Sports . . . basketball . . . math fiend.



Emma Jane Bruce
Expressive brown eyes . . . ladylike . . . deeply spiritual.

Phillip Chatto
Powerful testimony . . . earnest prayer.

Betty Christensen
Jolly . . . artistic . . . feminine . . . Christian.

Lowell Crutcher
Quiet . . . thoughtful . . . proud parent.

Margaret Clifford
Secluded . . . ready answer . . . faithful nurse.

Harold Darling
Friendly cooperation . . . consistent and dependable.

Kermit Clingerman
"K. C." . . . "Jesus is all in all."

Donald Darsch
Surprising wit . . . intelligent . . . a Christian gentleman.

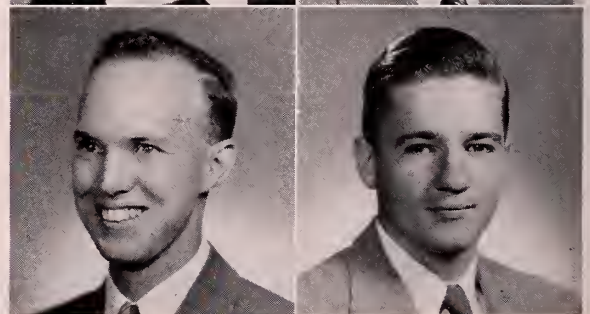

Frances Dorsett

Unfeigned . . . unfathomed depth . . . "I'm impressed" . . . prudent.

Elinor Gardner

Well-rounded . . . cheerful . . . others first.

Bonnie Douglas

Musical . . . studios . . . kind.

Evelyn Gibson

Winsome hostess . . . calm . . . Christ-like.

Floyd Flemming

Happily married . . . "I'll go where You want me to go."

Janice Giles

"Mainiac" . . . star athlete . . . jocular.

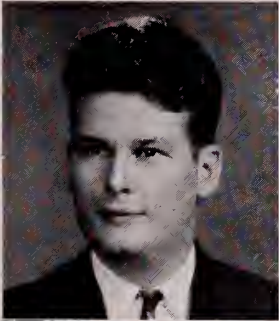
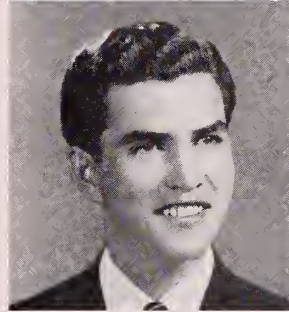

John Golden

Serious . . . studios . . . a gentleman.

Cleone Hill

Poised . . . humorous . . . studios . . . ambitious.

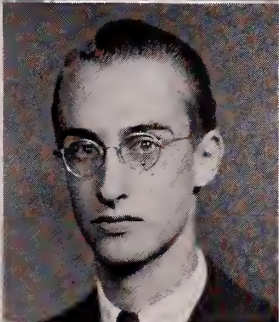

Robert Goodnow

"Up and doing" . . . a persevering Christian.

Sue Hill

Faithful in that which is least.

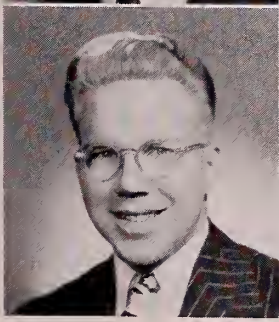

Gilbert Hilgar

Clownish . . . a biologist . . . thoughtful . . . courteous.

Wilda Huber

Peaches and cream complexion . . . neat . . . consistent living.

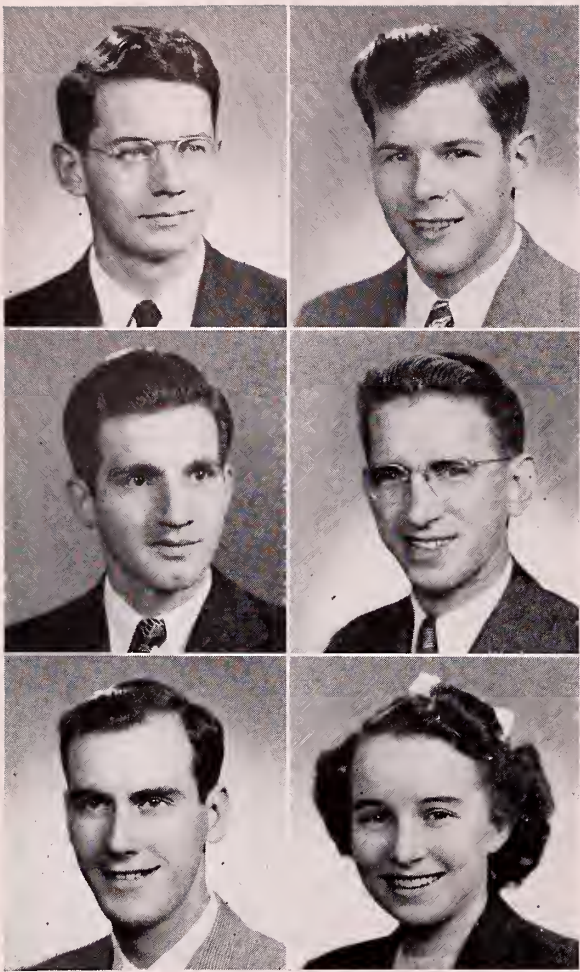

Julian Jackson
Bashful . . . deep . . . missionary outlook.

Clifford Keys
Devoted to God . . . efficient . . . call to preach.

Paul Kauffman
Happy father . . . seeking God's best.

Frank Kish
Christian husband and father . . . friendly smile.

James Kelley
Irish tenor . . . devoted to Ruth . . . "God's way is best".

Marion Kish
Petite . . . dynamic speaker . . . Christ-centered life.

Alvin Lawhead
Quiet . . . lofty standards . . . ardent Christian.

Iris Long
Missionary zeal . . . "Have thine own way, Lord".

Evelyn Libby
In all her ways acknowledging Christ.

Robert Lutz
Japan . . . God's will . . . Glory!

Myron Lineman
"Mike" . . . lab student . . . sincere Christian.

Howard MacKenzie
Quietly convincing . . . vision of God's will.

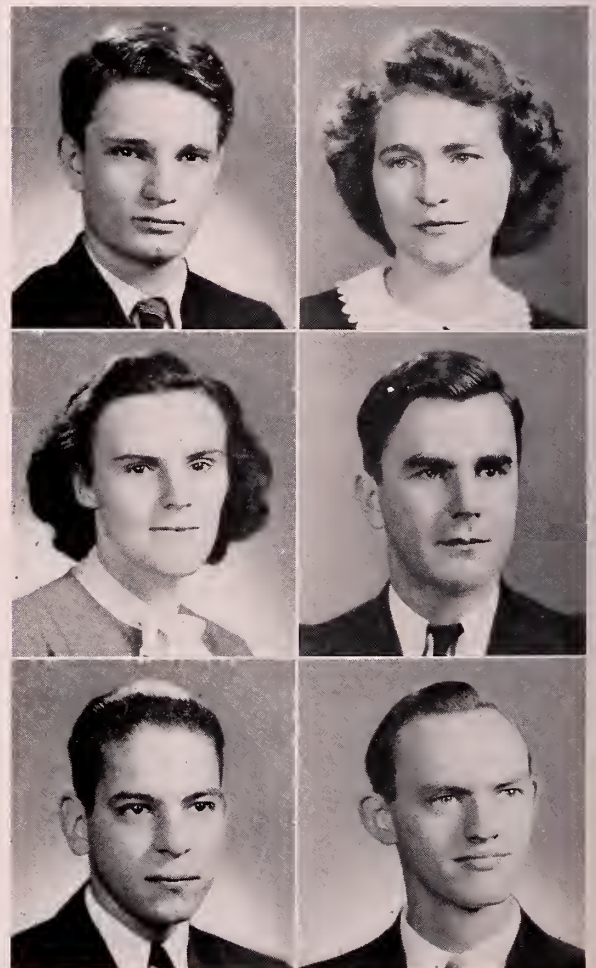

Ellsworth McAfee

History major . . . devoted husband . . . dislikes a "Red Herring".

Roy McLain

Individualistic . . . brilliant . . . determined.

Regina McGill

Trim . . . capable . . . attractive . . . poised.

Robert McNeely

Argumentative . . . newly married . . . "Thy will be done".

Arthur McLlwin

True Canadian . . . casual appearance . . . deep-rooted opinions.

Martha Maybury

Vivacious . . . effervescent . . . amicable.

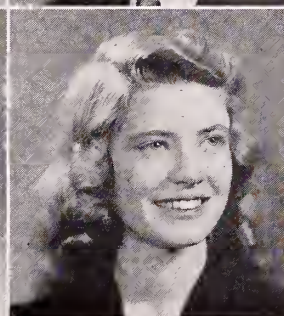
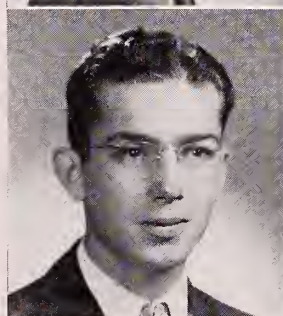
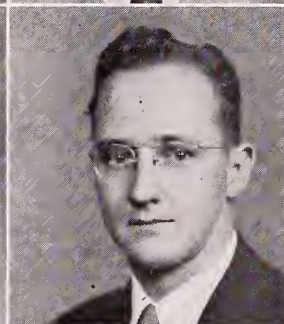
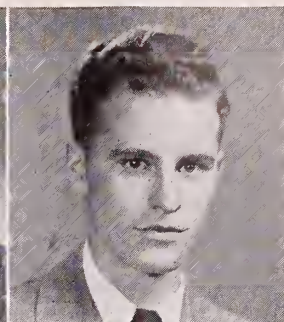

Althea Merritts

Slight . . . as neat as a pin . . . unassuming.

Martha Park

Brilliant . . . efficient . . . ever thoughtful.

Berge Najarian

Christ-centered . . . "I love my Lord".

Phoebe Peoples

Spontaneity . . . mature judgment . . . Christian kindness.

Paul Neal

Saugus! . . . dynamic . . . muscular spirituality.

Margaret Primrose

Unsounded depths . . . kindness, her distinct virtue.

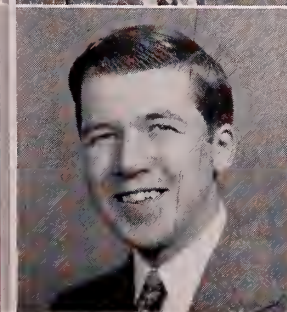
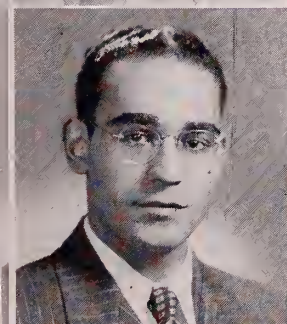

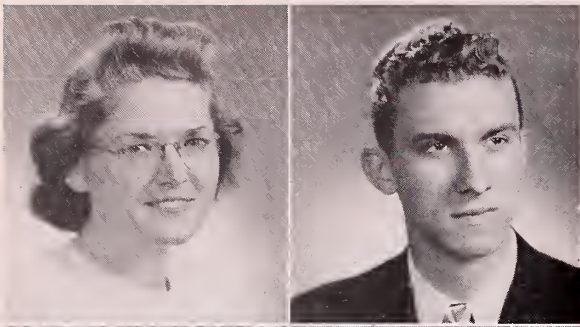

Evelyn Ramsey
 Brilliant . . . gracious . . . her face a reflection of character.

Benjamin Stahl
 Independence of thought . . . big brother.

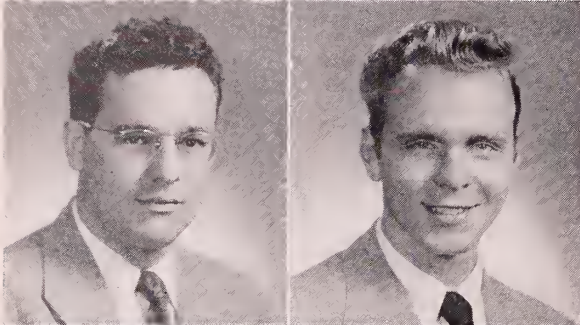

Albert Rich
 Christian enthusiasm . . . Main brogue . . . newly wed.

Paul Steffens
 Tall . . . medical aspirations . . . reserved.



Viola Roberts
 Diligence . . . natural wit . . . self-reliance.

Emma Stephey
 Athletic . . . ideal nurse . . . thorough Christian.

Edward Thompson
 "Senator" . . . diplomatic . . . practical Christian.

Clifford Walton
 Ambassador tenor . . . complete consecration.

William Tibbetts
 Staid . . . "Tid-bitts" of everything . . . ardent servant in
 God's vineyard.

Lawrence Watkins
 Athletic . . . browsing room fan . . . happily married.

Laura Tokarski
 Adorned with a meek and quiet spirit.

Muriel Weston
 Versatile . . . unhurried busyness . . . circumspect life.

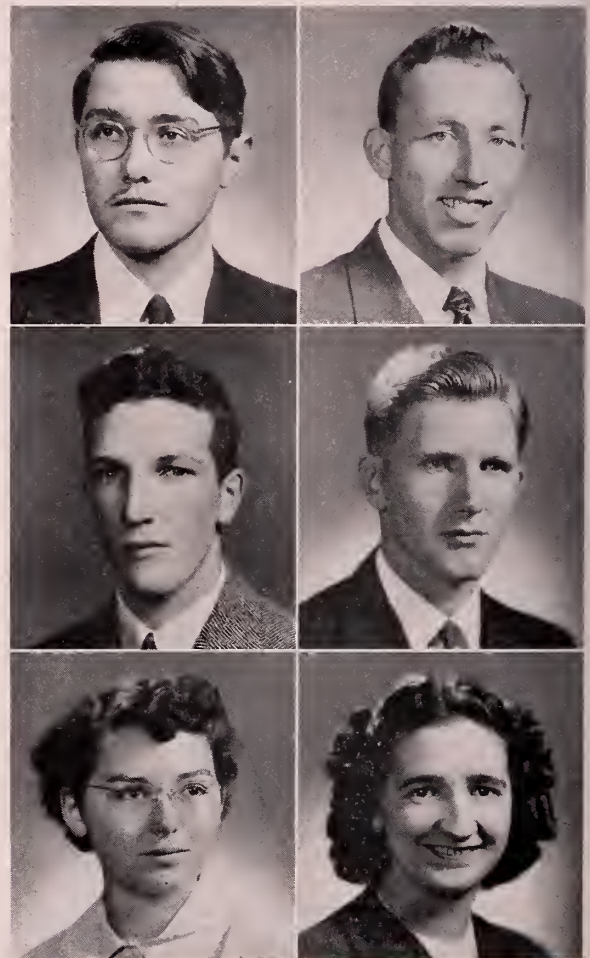

Wilbur Wolfe
Honest . . . boyish . . . conscientious.

Doris Young
Dainty . . . serious . . . steady Christian.

Kenneth Yoder
Friendly smile . . . "In all thy ways acknowledge Him".

Dorothy Young
Girlish charm . . . conscientious . . . truly Christian.

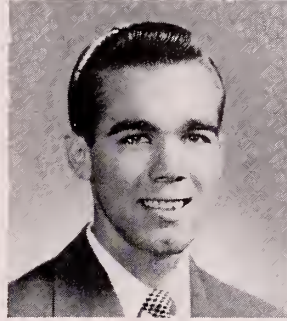
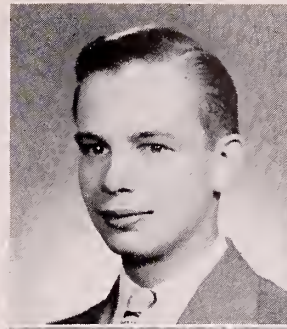

SPECIAL STUDENTS



Frances Allen
Beulah Allison
Grace Banham

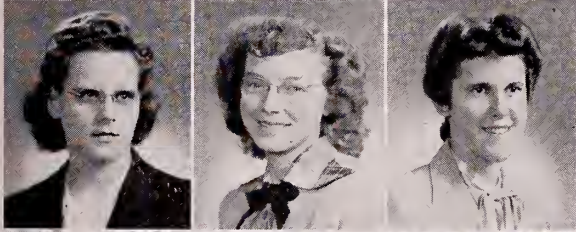

Ruby Betts
Hazel Buxton
Barbara Dammes



Bernice Ferrioli
Bernice Himes
Paul Lockhart



Elaine Marin
Miriam Park
Betty Stone

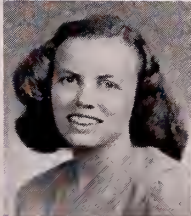

Esther Wilbur

ACADEMY

FACULTY

MADLINE NEASE
Principal

DORIS LINGFORD
English

ELIZABETH DAVIS
French and Latin

ROBERT MORTENSEN
Bible History

KENNETH HATHAWAY
Algebra

GRACE MORTENSEN
History, Social Science

JEAN MULLEN
English

Not pictured
HESTER SHIELDS
Geometry

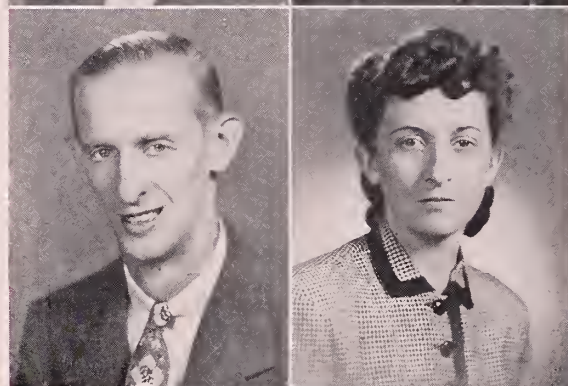
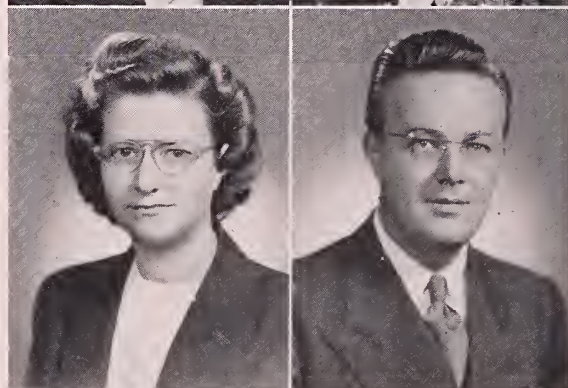

COUNCIL

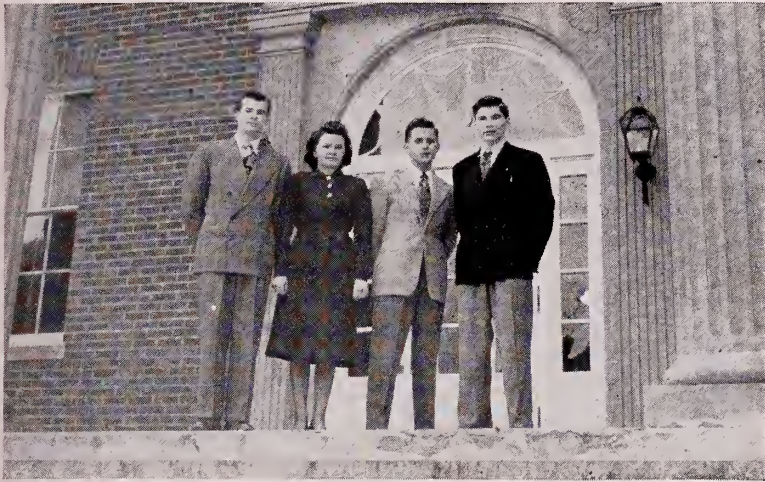

Between the columns stand Ken Alcorn, president; Beulah Stanford, secretary; Bob Wanner, treasurer; and Ross Cribbis, chaplain.

Our prayer-meetings—refreshing times of spiritual blessing . . . Mansion class rooms . . . the club meeting when Mr. Bowers showed slides . . . quartet . . . breakfast at Merrymount with Mrs. Williamson as guest cook . . . the Alice Farnsworth program . . . all this and much more made a worthwhile year for the Academy students.

The student officers were: president, K. Alcorn; vice-president, A. Brohawn; secretary, B. Stanford; treasurer, R. Wanner; chaplain, R. Cribbis.

STUDENTS

Kenneth Alcorn
Audrey Almas
Alice Brohawn

Stanley Brooks
Gordon Brown
Ruth Calverley

Ross Cribbis
Jerry Douds
Eleanor Esselstyn

Ralph Ferrioli
Kenneth Forsythe
Arthur Freely

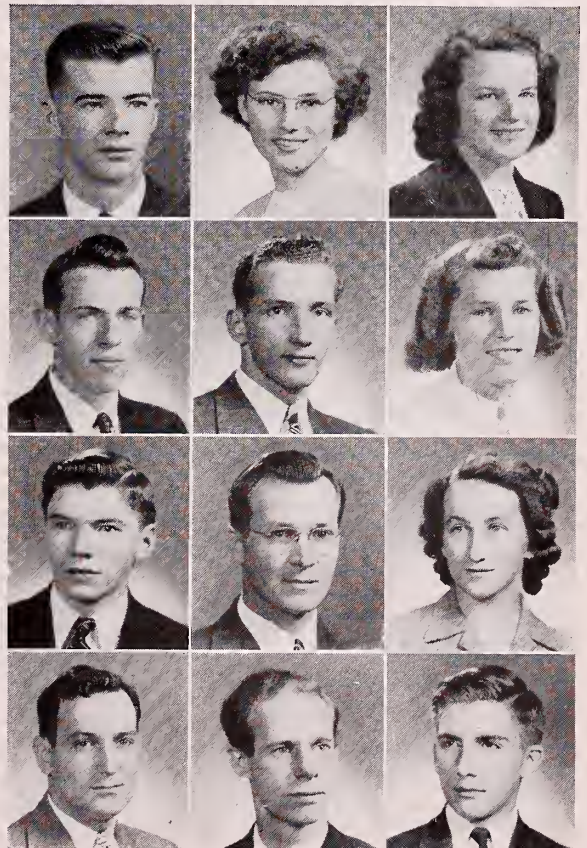

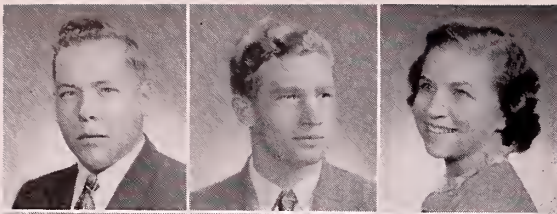

Richard Gibson
Paul Gilmore
Elizabeth Goodnow

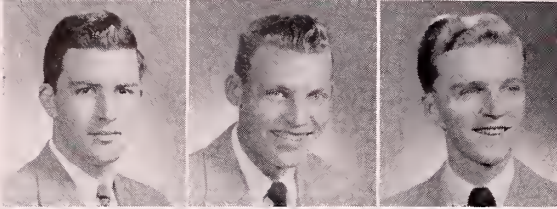

Herman Herring
LeRoy Howland
Jack McClung

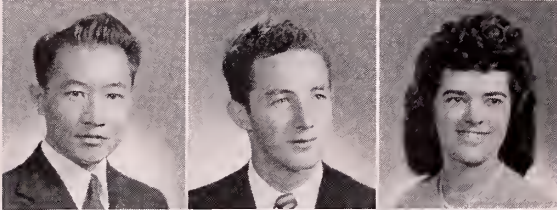

Masao Maye
William Melvin
Marian Nicholson

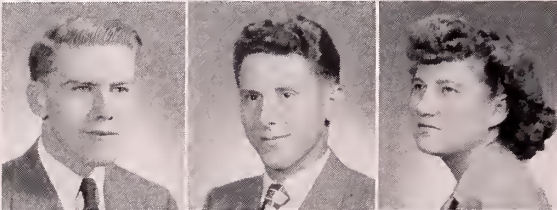

Barry Nobles
Alan Pearsall
Dorothy Reinhart

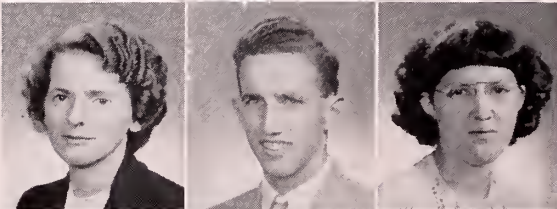

Doris Roberts
Raymond Schemerhorn
Madelyn Shaw

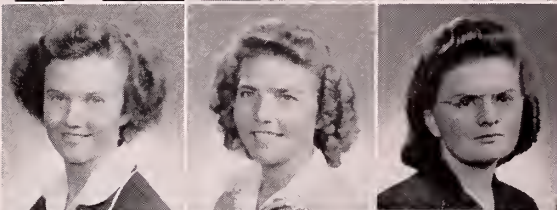

Ruth Shelby
Marion Smart
Beulah Stanford

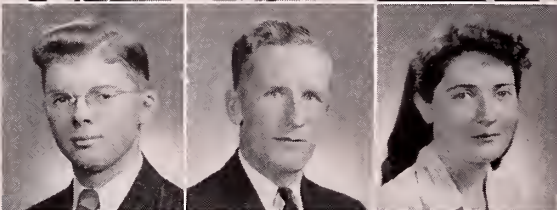

Irving Stanford
Virgil Stanley
Kipp Stewart

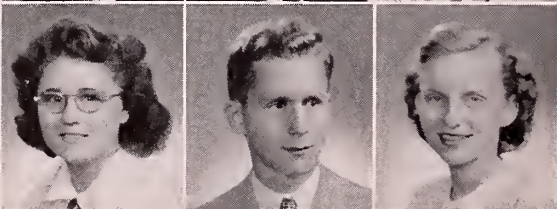

Bertha Taylor
Robert Wanner
Ruth White

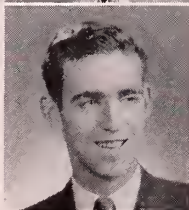

Peter Wilbur



ALICE FARNSWORTH PROGRAM

The enthusiasm and applause with which Alice L. Farnsworth was received was a tribute not only to Miss Farnsworth, but to the students of the Academy who, with the help of Mr. Robert Mortensen, arranged her visit to our campus. Miss Farnsworth was equally at home in our dining hall where she delighted us with a preview during the dinner hour, and in the college auditorium where we thrilled to her classical, semi-classical, and sacred selections.

Had Miss Farnsworth's voice and friendliness not already won her way into our hearts, certainly her heart-felt rendition of her concluding number, *The Holy City*, would have done so.

SECOND SEMESTER STUDENTS

THIRD ROW: J. Baker, L. Willoughby, R. Janacek, L. Thompson, Jesse Kenjockey, J. Allen, R. Thatcher, R. Forsythe, B. Conser; SECOND ROW: R. Hayden, E. Corvese, H. Long, D. White, W. Petry, J. Hughes, H. Weston, D. Kerluik, E. Bernard; FRONT ROW: I. Sanger, B. Iott, L. Bailey, J. Nickerson, R. Thompson, F. Watson, I. Coghill, J. Rice, M. Wallace.



The Year in Retrospect

“A door was opened unto me.”





WHO'S WHO AMONG
Students
IN AMERICAN UNIVERSITIES
AND COLLEGES



WHO'S



Recognition is given to student leaders from approximately six hundred colleges and universities of the United States and Canada in the annual publication, **Who's Who Among Students in American Universities and Colleges**. This publication serves as an official directory for personnel managers and business executives and thus the brief biography which is printed of each member can be of no small importance.

On the basis of character, scholastic achievement, leadership, and possibilities of future usefulness to business and society the joint student-faculty committee selected seven E.N.C. seniors to receive the coveted key this year. Of the seven, four are philosophy majors; two, chemistry; and one, literature. Three are married students; one a Canadian veteran; and one an American veteran.

Selection to **Who's Who** is the climax to a well-rounded college career.

WHO

1. Mitsuko Eto, 2. Everett Haner, 3. Paul Gray,
4. Laurence Mullen, 5. Neale McLain, 6. Barbara
Flemming, 7. Albert Stiefel.

A Dream Comes True



DREAM WHILE YOU WORK

A dream — a new men's dormitory on the campus of E.N.C. Plans — blue prints and sessions with planning and finance committees. Action — the ground is broken and workmen come.

The "Cardboard Palace" had to go. The bull-dozer, assisted by willing helpers on campus, made short work of the old "Cardboard." Sentimental tears? . . . Not many.

All spring the work progressed. Foundation . . . bricklayers . . . smell of lumber . . . interested lookers-on . . . laying the cornerstone.

Dr. G. B. Williamson . . . "We dedicate this hall . . ." — a dream come true!



CARDBOARD PALACE



SIGNING THE CONTRACT



BULLDOZER MOVES IN

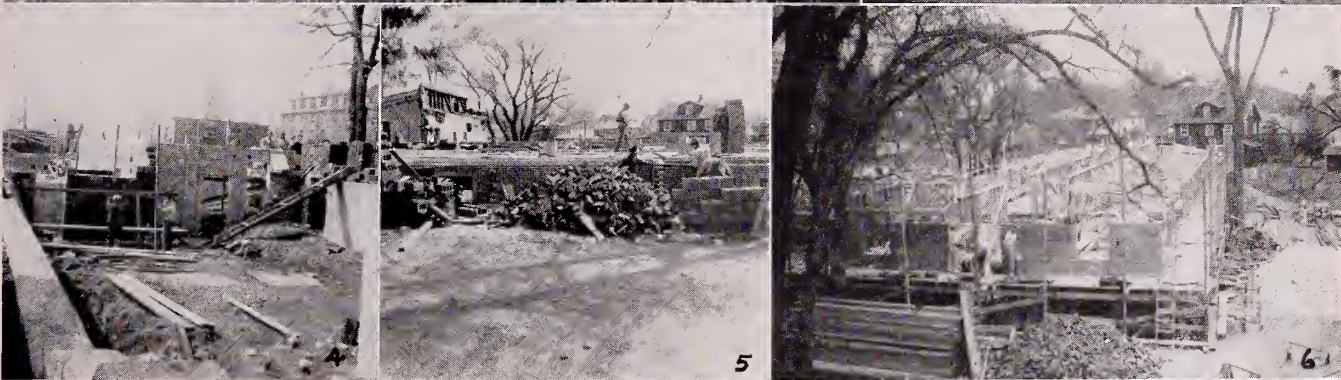

1. Breaking ground
2. Cardboard disappearing
3. Going deeper
4. On this foundation . . .
5. "A higher plane . . ."
6. Looks good from here
7. "Our servicemen . . ."
8. For future reference
9. Dream come true



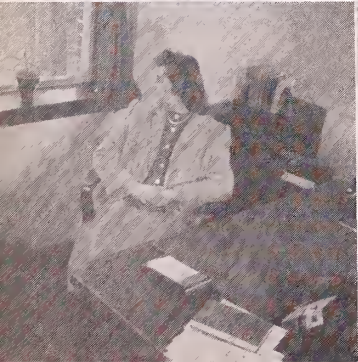
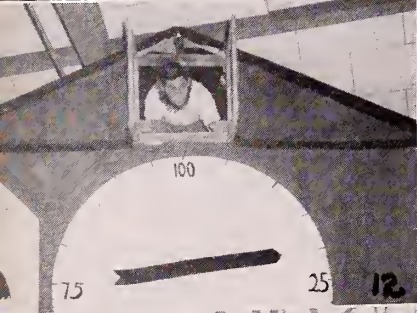
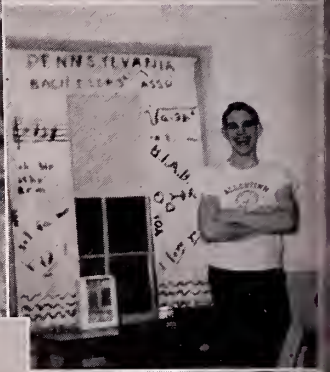

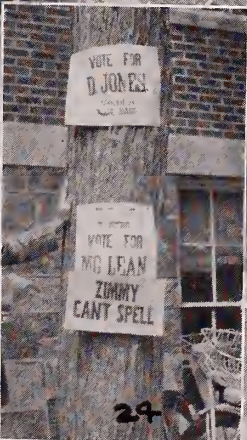

1. My boy
2. Where's Alexander?
3. Try, try again!
4. No egg sandwiches?
5. Has anyone seen my car?
6. So tired!
7. "... and three carloads of beans"
8. "Gentillesse"
9. "Scot"
10. All aboard!
11. A "Grave" situation
12. Cuckoo
13. "In New England stands . . ."
14. "O Holy Night . . ."
15. Maestro
16. In number 211
17. "I'm forever blowing . . ."
18. "Put on your old gray bonnet"
19. Dewey decimal (539)
20. "Im smiling, but I mean it!"
21. An administrative key
22. Grass . . . true or false?
23. Two points for Tyler!
24. Politicians can't spell!
25. Virtuoso
26. When the cat's away . . .
27. Pilltakers . . . batter up!
28. "... better not pout"
29. "Something old, something . . ."
30. Browsing

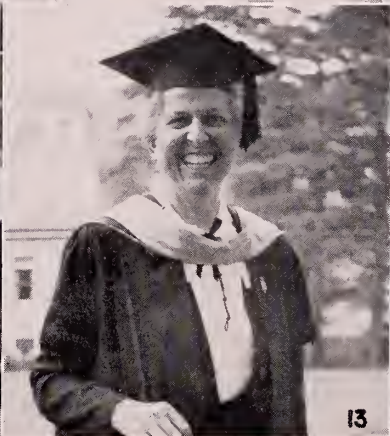
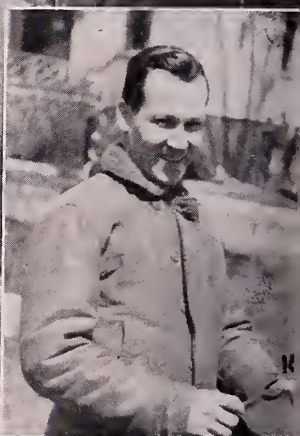
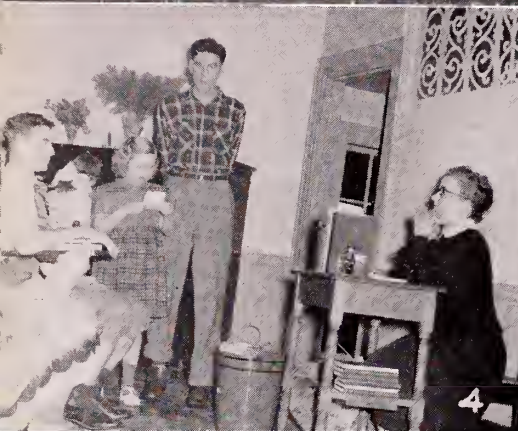

1. May-time
2. "Buttons and Bows!"
3. Happy and proud
4. "I'll see you after school . . ."
5. Candy on a stick
6. "The better to see you with, my dear"
7. At Birchtoft

8. "Grey"-hound
9. Look out for the wall!
10. Ask Jerry
11. Nothing to it — if you know how!
12. "Mother" Plant
13. I'll be right there"
14. Twilight fantasy

IS THE MAIL SORTED?

We all know this call . . . and so does Miss Braley. Tiny, bustling, white-haired, full of "it", Miss Braley answers many queries each day from girls looking for that certain envelope. But do her duties stop with sorting the mail? Oh, no, they don't even begin there. The front door must be opened for hungry boys coming to breakfast . . . ask Miss Braley to do it; we must have someone to preside at breakfast and get students to take charge of the devotional readings . . . Miss Braley will; well, who will sell the meal tickets to the off-campus diners? . . . have Miss Braley do it; shall we send the tablecloths out to be mended? . . . ask Miss Braley if she has time.

What does she answer? . . . To the various questions, she answers in various, witty ways, but always in the affirmative. Through the endless, tiny duties, through the trampling rush at the mailboxes, through it all she keeps "the noiseless tenor of her way".



RECIPE FOR A



THE GO AHEAD SIGNAL

The first step is buying the ingredients . . . or is it selling them to the chairman of the College Life committee?

Take:

- 1 capable vice-president
- 1 aggressive prexy
- 1 program committee
- 8 original planners



"MAZIE" AND HER CREW
MIXING IDEAS AND
ORIGINALITY



PARTY

First, add the program committee to the vice-president with an idea . . . stir well in several meetings in the parlor . . . let it stand and stir again until smooth . . . then add one gymnasium, a clear, starry night and the result will be a party that serves 500 students. It may be served successfully any season of the year.

The party served this fall was a hilarious success, due to the careful mixing of the above ingredients. You'll find the guests' enjoyment written all over their faces . . . that is, if you can see the face through the meringue.



1. Worth winning
2. Help her, Bee-ull!
3. Consequences! What a "Lick"!
4. "EVERYBODY sing!"
5. Cream puff.

Now Is the Hour

*“Get you early on your way,
that thou mayest go . . .”*





The class council consisting of Al Stiefel, chaplain; Mitzi Eto, vice-president; Roger Williams, treasurer; President Mann, adviser; Paul Gray, president; Audrey Ward, secretary; and Faith Hathaway, Student Council representative, stop to smile as they are about to leave on the senior trip.

SENIOR CLASS

Strains of Tannhäuser — what dreams they stirred in our freshmen minds . . . a dim and distant but much anticipated future involving caps and gowns . . . a trip to the mountains . . . Junior-Senior Day with "lowly" juniors entertaining us — solemn graduation marches.

Now our dream has become a reality. We are seniors, soon to be alumni, and we leave E.N.C. with serious and purposeful minds. The dreams of being seniors have been realized; we have tasted mountain air and indulged in rigorous snow sports. All our activities have been directed toward the pinnacle: graduation and what is to follow. We go prepared to be teachers, preachers, missionaries, chemists, doctors, — Christians, to lead or to follow.

We came to E.N.C. as green as the grass on the Mansion lawn, and we go steeped in her traditions and beliefs. We have learned spiritual values; we have been strengthened by class and regular prayer meetings, stirring revivals, consecrated teachers, prayer before classes; we have learned to apply ourselves, to make right choices, we have gained lasting friendships and adopted high ideals for our lives.

Graduation means the end of many things but the beginning of a full, rich life. We have our foundation on which to build our lives and to continue the development of our character.

"—and He shall teach us of His way,
and we shall walk in His paths."



RUTH ACKERMAN

A.B., Psychology

New Haven State Teachers' College 1; William Jewell College 2; Zeta 4; Evangelistic Association 4; College Missionary Society 4; Las Estrellas 4; **Nautilus** 4.

Precise dress . . . slight and slender . . . faithful friend . . . class discussion . . . a smile on her lips and a song in her heart . . . definite ambitions . . . dry sense of humor . . . "I test my life by Thine."



EILEEN ALBRIGHT

A.B., Modern Languages

Alpha 1, 2; Delta 3, 4; society basketball and volleyball 1-4; Psychology Club 1; Evangelistic Association 1-4; College Missionary Society 1-3; Speech Club 2; Band 2, 3; Preacher's Kids Trio 2, 3; Las Estrellas 3; **Campus Camera** 2-4; "N" Club 3, 4, vice-president 4; Spanish medal 2.

Athletic prowess . . . petite . . . energetic personality . . . carefree but capable . . . snapping sense of humor . . . changeable countenance . . . entertaining . . . frank . . . likes to sing . . . purposeful living.



VIOLET BALWIT

A.B., Modern Languages

Alpha 1, 2; Sigma 3, 4, Alpha basketball 1; Psychology Club 1; **Campus Camera** 1; Evangelistic Association 1-4; College Missionary Society 1-4; Honor Society 2-4; Y.W.F.M.S. 1-4; Bowne Philosophical Society 2; Future Teachers' Association 2-4, vice-president 4; Las Estrellas 3, 4, president 3, chaplain 4; Sigma volleyball 3, 4; instructor in Spanish 3, 4; College Scholarship 1; Faculty Scholarship 2; Kauffman Scholarship 3.

Assistant in Spanish . . . conscientious in schoolwork . . . steady, hard worker . . . quiet reserve . . . independent . . . patient . . . thorough . . . lover of badminton . . . honor student . . . teaching ability . . . constant walk with the Master.



EDWIN BANHAM

A.B., Psychology

Alpha 1-3; baseball 1, 2; basketball and football 2; Psychology Club 3; Sigma 4.

Psychology sessions . . . marriage course—by experience . . . class snoozer . . . a gentleman of the "old school" . . . fourteen carat . . . loyalty . . . hard worker . . . crooked, boyish grin . . . where there's a will, there's a way.



BRUCE BERRY

A.B., Philosophy

Beta 1, 2; Delta 3, 4; Evangelistic Association 1-4; Bowne Philosophical Society 2, 3; Rover Crew 2, 3; Trumpet Trio 2, 3; Band 2-4; **Campus Camera** 3; Orchestra 3, 4; Speech Club 4.

"I like New England" . . . honor student . . . hard worker . . . trumpet expert . . . strength of character . . . the ministry, his chief aim in life . . . conscientious student . . . likes philosophy . . . good conversationalist . . . consistent Christian.



HELEN BRICKLEY

B.S., Nursing

Temple University School of Nursing 3 years; Beta 1-3; Zeta 4; Evangelistic Association 1-3; Music Club 2; A Cappella Choir 2; Speech Club 3; Miriams 3; College Missionary Society 4.

Lady in white . . . petite . . . one of those Brickleys . . . likes people . . . cute . . . pleasant . . . friendly . . . likes night duty . . . demure . . . competent . . . wholesome . . . sparkling eyes . . . flashing grin . . . steady Christian.

ARTHUR BROWN

A.B. in Theology, Biblical Literature
Alpha 1; Delta 2-4, president 3; Class president 1; College Missionary Society 1-4; Evangelistic Association 1-4; **Campus Camera** 3; Student Ministerial Association 3, 4.
"Art" . . . inveterate tease . . . newly married . . . chorister and singer . . . definite opinions . . . a loyal friend . . . preparing for the ministry . . . high-principled . . . serious talks . . . full of his call.



MARILYN BROWN

A.B., Speech
Gamma 1, 2; Kappa 3, 4, secretary 4; **Campus Camera** 1; Psychology Club 1; Future Teachers' Association 1, 2; Evangelistic Association 1-3; Speech Club 2-4; Y.W.F.M.S. treasurer 4.
Generously friendly when you know her . . . unexpected prankster . . . brown-eyed, dark haired . . . willing service to God . . . ladylike neatness . . . refreshingly unaffected . . . ever ready to do something for others.



WILLIAM BROWN

B.S., Chemistry
Missionary Training Institute 1; Alpha 2; Kappa 3, 4; Honor Society 4.
A man of few words . . . A's without too much effort . . . another chemistry major . . . happily married . . . individualistic . . . thinks deeply . . . bound for graduate school . . . fun-loving under it all.





CONSTANCE BRUCE

A.B., Literature

Gamma 1, 2; Sigma 3, 4; Las Estrellas 1; Gamma volleyball 2; House, Council 2, 3; Literature Club 2-4; Future Teachers' Association 3, 4; **Campus Camera** 4; **Nautilus** 4.

Dark eyes . . . characteristic giggle . . . her ways are ways of pleasantness . . . neatness personified . . . lovable, little-girl habits . . . firm convictions . . . true Canadian speech . . . diligence in duty . . . spirit of humility . . . "Live in me, Lord Jesus".

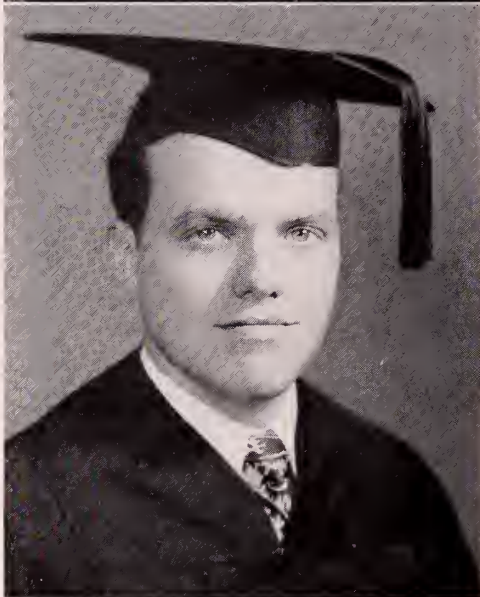

ROY BRUCE

A.B., History

Gordon College 1-3; Student Ministerial Association 4; Historical Society 4.

Boyish grin . . . casual appearance . . . friendly . . . subtle humor . . . energetic worker . . . diligent history student . . . local boy . . . seminary bound . . . "I am Thine, O Lord".

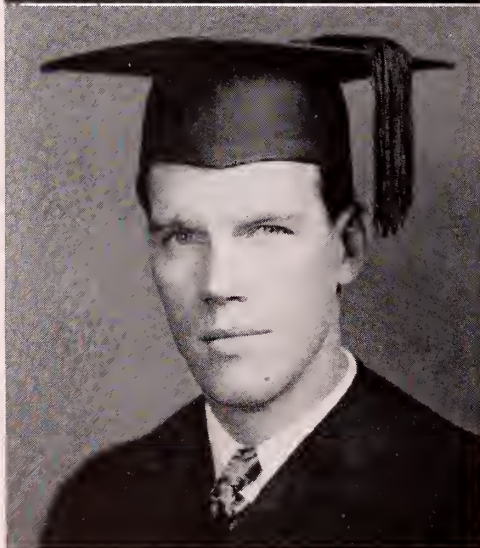

JOHN BRYNER

A.B., Biology

Beta 1-3; Sigma 4; Biology Club 1-4; Societas Prae-Medica 1-3; Chemical Society 4.

Diligent application to his work . . . affable . . . quietly mischievous . . . inwardly thoughtful . . . married to a blonde from Dixieland . . . tall, gentlemanly appearance . . . determination to accomplish . . . honest to the core.

RAY CAMPBELL

B.S., Chemistry

Green Book business manager 1; short story contest winner 1; Gamma 1, 2; Kappa 3, 4; Rover Crew 1, 2; Evangelistic Association 1, 3; A Cappella Choir 1-4, business manager 4; Future Teachers' Association 1-4; chaplain 3; Societas Prae-Medica 3, 4.

Unruly curls . . . reserved — until you know him . . . chemistry shark . . . dormitory capers . . . one of the "Hup" gang . . . ambitious and mischievous . . . high ideals . . . outstanding giggle . . . wide vocabulary . . . the highest good.



ROCCO CERRATO

A.B. in Theology, Theology

Beta 1, football 1; Sigma 2-4; Student Ministerial Association 4; Evangelistic Association 2, 3.

"Rock of Gibraltar" . . . family man . . . consistently jovial spirit . . . full of fun . . . "down in New Jersey" . . . future preacher . . . fully devoted to his Master.

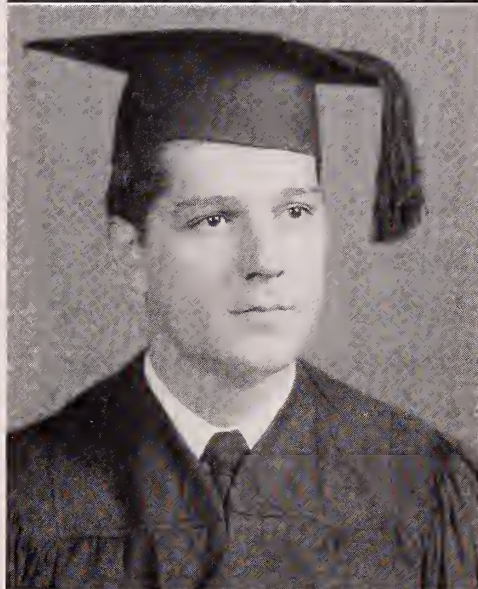

ESTHER COLBY

A.B., Literature

Alpha 1-3; Kappa 4, 5; **Green Book** 1; Akron District Scholarship 1, 3; Class secretary 2; Evangelistic Association 2; Miriams 2; **Nautilus** 2, 3; Literature Club 2, 3, secretary-treasurer 3; **Campus Camera** 2-4; Honor Society 3, 4; A Cappella Choir 4, 5.

Hair of misty blonde . . . self-control . . . intelligent and clever . . . witty conversation . . . "joy is the sweet voice" . . . versatile accomplishments . . . born to teach . . . the able assistant of the registrar . . . "My Lord and I".



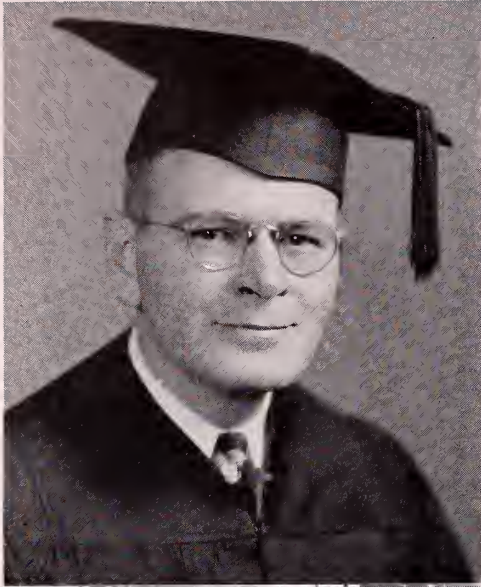

CHARLES COLLER

A.B., History

Gamma I, 2; Zeta 3, 4; Evangelistic Association 1-4; New England District Scholarship 3; Student Ministerial Association 4.

Genuine gentleman . . . devoted husband and father of three . . . tender comrade . . . "rock of Gibraltar" . . . Christian poise . . . tennis champ . . . diligent worker . . . Dean's List student . . . affable . . . a determination that conquers . . . set apart for the ministry.



HENRY COOPER

A.B., Philosophy

University of Toronto 2; Evangelistic Association 3, 4; College Missionary Society 3, 4; Music Club 3; Student Ministerial Association 3, 4; Orchestra 3, 4; Asaph Choir 3, 4; Bowne Philosophical Society 4; **Nautilus** 4; Honor Society 4.

The inevitable brief case . . . a tilt of the head . . . classroom discussions . . . definite ideas . . . punctual in assignments . . . eager to help . . . a student . . . wise whispered comments . . . determination to learn . . . "Christ for me".



MARGARET DICKINSON

B.S., Elementary Education

Gamma I, 2; Delta 3, 4; Evangelistic Association 1, 3; Psychology Club 1, 3; Las Estrellas 2; basketball 2, 3; volleyball 2; Literature Club 4; Future Teachers' Association 4.

Independent and aggressive . . . chuckles . . . warm-hearted . . . nothing if not frank . . . earnest determination . . . shy girlishness . . . fun-loving . . . strong likes and dislikes . . . mind for details . . . teaching vision . . . positive Christian ideals.

FRANK DOMINGUES

A.B., Biology and B.S., Chemistry

Beta 1, 2; Zeta 3, 4; football and basketball 1-4; Biology Club 1-4; Chemical Society 2-4; Societas Prae-Medica 2-4; "N" Club 3, 4, treasurer 4.

Doctor-in-the-making . . . biology and chemistry enthusiast . . . high and lofty ambitions . . . friend to "Bill" . . . true . . . sincere . . . sport fan — basketball specialist . . . clarity of thought . . . "Master, let me walk with Thee.."

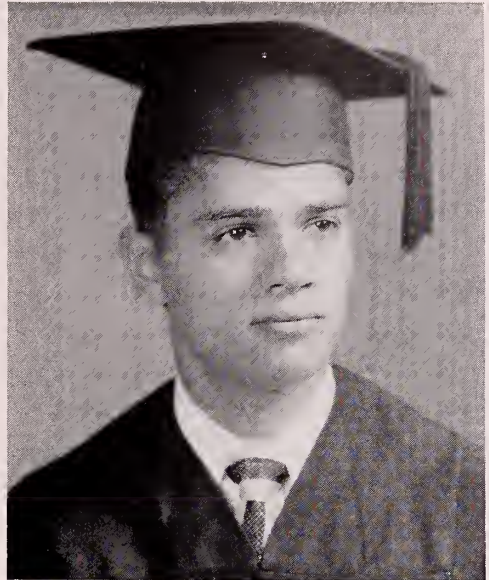

MARILYN EMERY

B.S., Chemistry

Gamma 1, 2, secretary 2; Kappa 3, 4; **Green Book** 1; Historical Society 1; basketball 1-4; coach 3; Student Council 2; **Campus Camera** 2; College Missionary Society 2; Honor Society 2, 3; **Nautilus** 2-4; Societas Prae-Medica 2-4; Class vice-president 3; "N" Club 4.

Diligent scholar . . . meticulous appearance . . . all-round activities . . . cheerful outlook . . . systematic leadership . . . punctual . . . genuine . . . generous spirit . . . prowess on the basketball floor . . . granite determination . . . "my utmost for His highest".



MITSUKO ETO

A.B., Chemistry

Pasadena College 1; Bethany-Peniel College 2; **Nautilus** associate editor 3; Kappa 3, 4; Societas Prae-Medica 3, 4; Y.W.F.M.S. 3, 4; Future Teachers' Association 4; Student Council 4; "Who's Who" 4.

Sparkling personality . . . enthusiast . . . practical originality . . . fun-loving . . . genial conversationalist . . . definite opinions . . . snapping eyes . . . Christian determination . . . unwavering testimony . . . cooperative spirit . . . Chem lab blues.





MARY JANE EWING

A.B., Psychology

Beta 1, 2; Sigma 3, 4; Evangelistic Association 1-4; House Council 2; Psychology Club 2; Las Estrellas, secretary 3, 4; Future Teachers' Association 4.

Pennsylvanian . . . quiet little lassie . . . psych major . . . takes her studies seriously . . . clarity of thought . . . blondie . . . sure to be a success in life . . . day-by-day walk with Jesus.



BARBARA FLEMMING

A.B., Literature

Green Book editor 1; **Campus Camera** 1; **Miriam's** 1; Alpha 1, 2; Zeta 3, 4; Student Council 1, 3, vice-president 3; Class vice-president 2; Speech Club 2; Alumni Scholarship 2; **Nautilus** 3, 4; Literature Club 4; "Who's Who" 4. Clear dancing blue eyes . . . constant joyous smile . . . a wealth of warmth and tenderness . . . fingers with music magic . . . efficient leader . . . diligent student . . . individualistic expressions . . . quiet happiness . . . "gentillesse" . . . radiating the beauty of holiness.



IRMA GALE

B.S., Nursing

New England Deaconess Hospital School of Nursing 3 years; Beta 1, 2; Sigma 4; Biology Club 1, 2; Evangelistic Association 1, 2; A Cappella Choir 1, 2, 4; House Council 2.

The nurse that you dream about . . . friendly flashing smile . . . diligent student . . . conscientious . . . cooperative and thorough . . . song in her heart . . . inspiring testimony . . . "My cousin" . . . New England enthusiast.

CLAUDINE GARDINER

B.S., Nursing

Allegheny General Hospital School of Nursing 3 years; Gamma 2; Delta 3, 4; Speech Club 2; Evangelistic Association 2-4; Bowne Philosophical Society 3; Honor Society 3, 4; Literature Club 4; House Council 4.

Characteristic mannerisms . . . slow speech . . . capable nurse . . . "My office hours are —" . . . transparent complexion . . . a cheery smile from a joyous heart . . . keynote serving Christ through others.



CARROLL GINTER

A.B., Biology

Cleveland Bible College 1-3; Evangelistic Association 3, 4; Biology Club 3, 4; Societas Prae-Medica 3, 4, secretary-treasurer 4; Honor Society 4.

Biology major . . . quiet, reserved . . . vocal quality . . . good sense of humor . . . characteristic laugh and walk . . . real friend . . . lab fiend . . . future medical missionary . . . conscientious . . . enjoys life . . . above all, a true, sincere Christian.



JOHN GORESH

B.S., Mathematics

Alpha 1, 2; Delta 3, 4; Evangelistic Association 1, 2; Societas Prae-Medica 1-4; Chemical Society 1-4.

Chemistry brain . . . hospital attendant . . . German descent . . . jester . . . lover of speech class . . . "I have good notes." . . . Domingues' friend . . . Pennsylvanian . . . likes to coach . . . sincere.

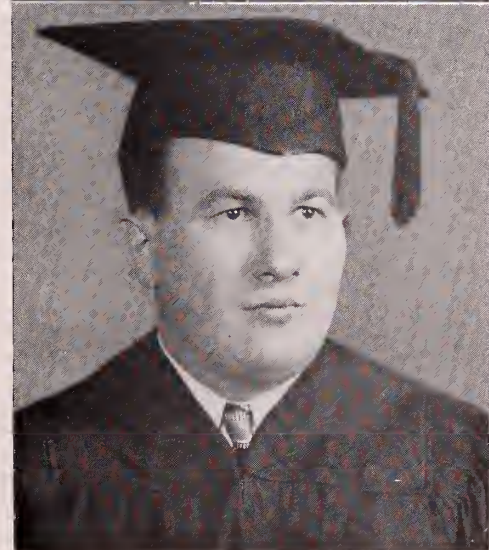



BETTY GRACEY

B.S., Elementary Education

Beta 1-3; Kappa 4; Evangelistic Association 1, 2; Las Estrellas 1-3; Miriams 1-3; basketball 2-4; Future Teachers' Association 3, 4.

A winsome personality . . . sparkling eyes . . . little-girl ways . . . sweet consideration for others . . . dependable . . . the longer you know her, the better you love her . . . unaffected . . . seeking God's best.

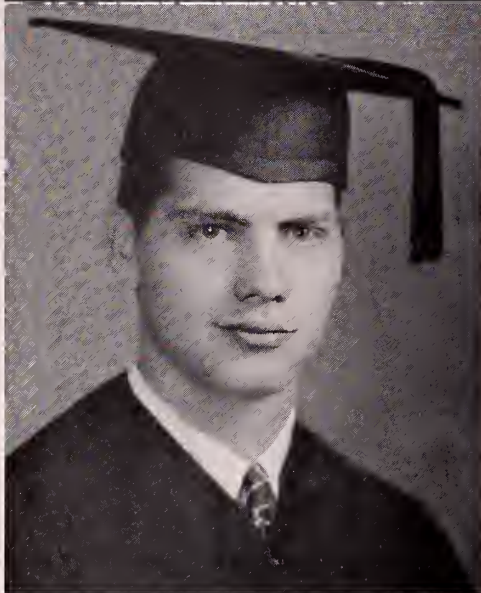

BERTRAM GRANT

A.B. in Theology, Biblical Literature

Alpha 1, 2; Kappa 3, 4; basketball 3; Evangelistic Association 1-4; Bowne Philosophical Society 2; Student Ministerial Association 3; Honor Society 3.

"Main-iac" . . . hard-working . . . determined . . . married . . . vivid sense of humor . . . diligent and thorough . . . responsible . . . athletic inclinations . . . firm convictions . . . fervent testimonies . . . constantly searching for God's will . . . a daily walk with Him.

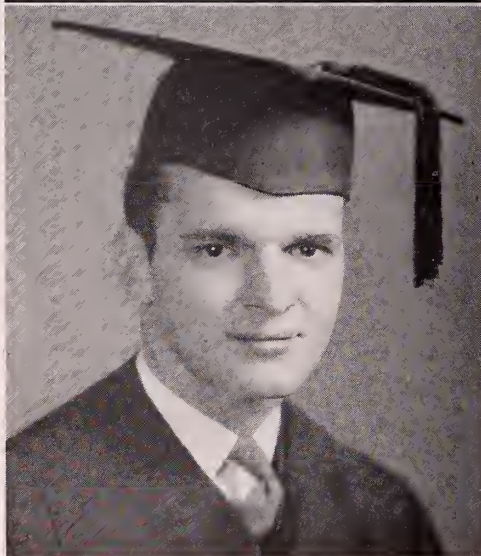

PAUL GRAY

B.S., Chemistry

Alpha 1, 2; Zeta 3, 4, president 3; Chemical Society 1; Honor Society 2; Societas Prae-Medica 2-4; chaplain 3; Class president 4; "Who's Who" 4.

The "chem lab" . . . alert, interested, and thorough student . . . our efficient prexy . . . always humbly seeking Christlikeness . . . frolicsome at the right time . . . ringing testimony . . . boysh friendliness . . . goal — a Christian dentist.

MILDRED GROVES

B.S., Education

Normal School, Viroqua 1-2; Evangelistic Association 3; Y.W.F.M.S. 3; Miriams 3; Kappa 3, 4; Orchestra 3, 4; Band 3, 4; Future Teachers' Association 3, 4; Speech Club 3, 4; A Cappella Choir 4.

"Ming" . . . sweet notes from the clarinet . . .
"Have you seen my brother?" . . . individualistic speech . . . silent strides through the library . . . humor par excellence . . . serious student . . . schoolmarm . . . steady, active Christian.

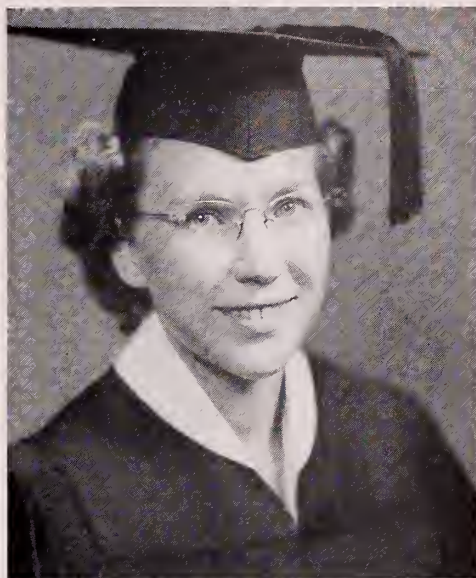

MARJORIE HALL

A.B., Psychology

Gamma 1, 2; Delta 3, 4; Evangelistic Association 1, 2; College Missionary Society 1, 2; Psychology Club 1-3; **Nautilus** 2, 4; **Campus Camera** 3, 4.

Sympathetic understanding . . . controlled laughter . . . gracious . . . dependable . . . quiet restraint . . . strength and simplicity . . . femininity . . . friendly . . . helpful . . . industrious . . . intellectual depth . . . serious student . . . genuine.

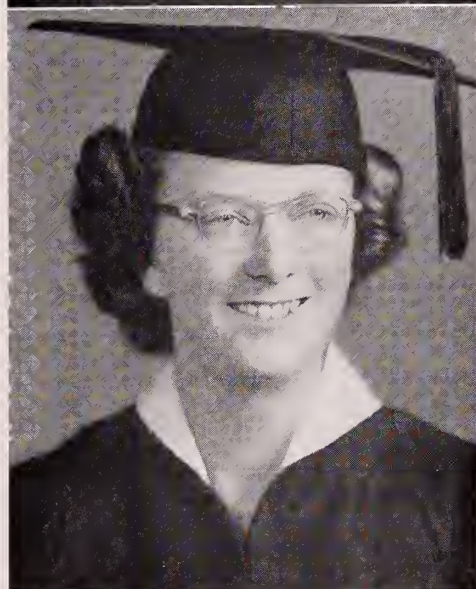

EVERETT HANER

A.B., Philosophy

Toronto Normal School 1; Poetry Club president 1; yearbook 1; Writers' Club 1; A Cappella Choir 2; Beta 2; Sigma 3, 4; Bowne Philosophical Society 2-4; Student Ministerial Association 2-4, secretary-treasurer 3; Evangelistic Association 2-4; College Missionary Society 3, 4; **Nautilus** editor 4; "Who's Who" 4.

Happy husband, proud father . . . honor student . . . industrious . . . gently humorous . . . likes people . . . mannerly . . . conservative . . . quick to help others . . . strong reasoning powers . . . purposeful student . . . humility . . . easy going . . . fervent testimony.

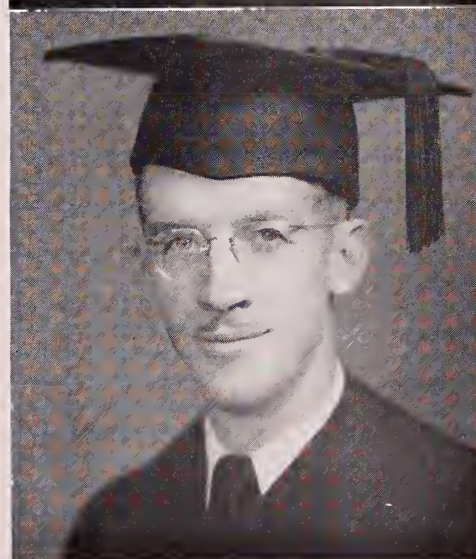



DUDLEY HATHAWAY

A.B. in Theology, Biblical Literature
Beta 1, 2; Kappa 3, 4; basketball, football 1;
Bowne Philosophical Society 1; **Green Book** 1;
Orchestra 1; baseball 1, 2; Evangelistic Asso-
ciation 1-3; College Missionary Society 1-4;
Class chaplain 2; Student Ministerial Associa-
tion 3, 4; Kappa chaplain 4.

Happy husband . . . has "Faith" . . . earnest
endeavor . . . good-natured . . . deliberate
speech . . . considerate . . . generous and
tender-hearted . . . faithful . . . generous to a
fault . . . practical joker . . . idealistic . . .
emotional sensitivity . . . intent spiritual aspira-
tions . . . strength . . . dependable . . . earn-
est Christian.



FAITH HATHAWAY

A.B., Psychology

University of Maine 1; Beta volleyball 2;
Sigma 3, 4; Evangelistic Association 2, 3; Col-
lege Missionary Society 2-4; Psychology Club
2-4; Student Ministerial Association 3; House
Council 3; class secretary 3; College Scholar-
ship 3; Student Council 4; Honor Society 4;
New England District Scholarship 4.

Bubbling vitality . . . rosy complexion . . . en-
gaging smile . . . constancy of purpose . . .
Maine accent . . . psych major . . . diligent,
faithful student . . . inspiring testimony . . .
home-maker . . . dark eyes . . . "not somehow,
but triumphantly."



KENNETH HATHAWAY

B.S., Mathematics

Beta 1; Zeta 2-4, treasurer 2; Evangelistic As-
sociation 1, 2; Academy Mathematics teacher
4.

One of the "marrieds" . . . math brain . . .
academy "prof" . . . sports fan . . . likes speed
and excitement . . . full of fun . . . good con-
versationalist . . . tall and lanky . . . "Living
for Jesus".

BARBARA HODGES

A.B., Psychology

Gamma 1, 2; Sigma 3, 4; Miriams 1-3; Evangelistic Association 1-3; Class secretary 1, 3; volleyball 3,4; A Cappella Choir 4.

Southern charm . . . little-girl voice . . . simple, child-like manner . . . firm convictions . . . rapid conversionalist . . . witty . . . ever-ready giggle . . . purposeful living . . . tennis enthusiast . . . "I have hid my life in Christ."



ARTHUR HUGHES

A.B., History

Louisiana State University 1; **Green Book** editor 1; Class treasurer 1; Evangelistic Association 1; Historical Society 1; Alpha 2; Delta 3, 4; Class president 2; Student Ministerial Association 4.

Definite, firm . . . opinions . . . pleasant . . . "a dash of humor" . . . thorough student . . . newly-married . . . Ohioan . . . Browsing Room discussions . . . unshakable faith and determination . . . devoted to His service.



WILLIAM JAMES

A.B., Biology

Clark College 1; Gamma 2; Delta 3, 4; Bowne Philosophical Society 2, chaplain 2; Evangelistic Association 2, 3; Rover Crew 2, 3; Future Teachers' Association 3; Biology Club chaplain 3, 4.

"I feel the call" . . . biology major . . . conscientious Christian . . . preacher in demand . . . characteristic laugh . . . periodic joker . . . "I prefer plane riding" . . . lover of gatherings where there is food . . . "I'm getting so feeble".

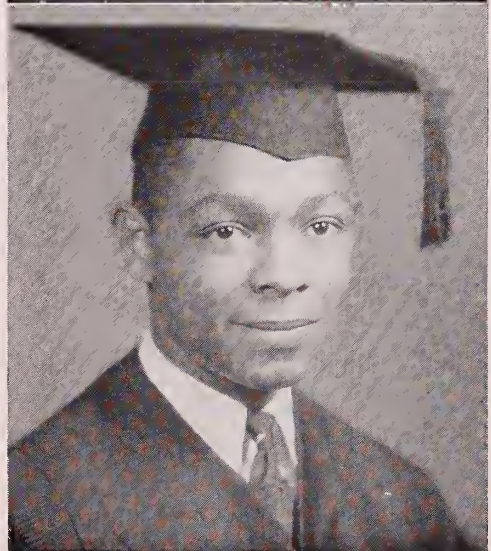

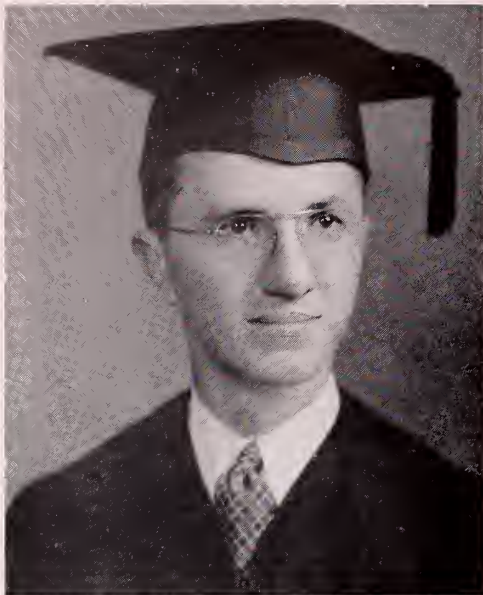

DeRAND JONES

A.B., History

Gamma 1, 2; Sigma 3, 4; Evangelistic Association 1; College Missionary Society 1-4; Future Teachers' Association 1, 2; Historical Society 1-4, president 3; Class treasurer 2, 3; Rover Crew 2, 3; **Nautilus** business manager 4. Completely dependable . . . can disagree agreeably . . . hardworking business manager . . . lately a yen for furry pet . . . always hurrying somewhere . . . history first and last . . . quiet Christian . . . makes it his business to know . . . superb usher.



MARTHA JONES

A.B., Biology

Trevecca College 1, 2; Alpha 2; Zeta 3, 4; Biology Club 3, 4; "N" Club 4. Deep inner life . . . wholesome attitudes . . . lives her testimony . . . a sunlit disposition . . . she wears well . . . enthusiastic . . . easy to get along with . . . a flair for joke-telling . . . whole-hearted chuckle . . . a West Virginian lassie.



ROBERT JONES

A.B., Psychology

Green Book business manager 1; Beta 1, 2; Delta 3, 4, treasurer 3, president 4; Psychology Club 1-4, president 3; Evangelistic Association 1-4; **Campus Camera** 3; Student Ministerial Association 1-4. The "fix-it" man . . . W.E.N.C. originator . . . psych fiend . . . musical . . . original . . . idealist . . . constantly seeking new adventure . . . enthusiastic . . . ready conversationalist . . . characteristic gestures . . . tireless . . . "Trust and Obey".

ALLEN KERNS

A.B., Literature and Speech
Olivet College 1, 2; University of Arizona 3;
Zeta 4.
Inevitable brief-case . . . deacon-like appear-
ance . . . outstandingly deep voice . . . lit
major . . . philosophical thought . . . attentive
classroom participant . . . "O Master, let me
walk with Thee".

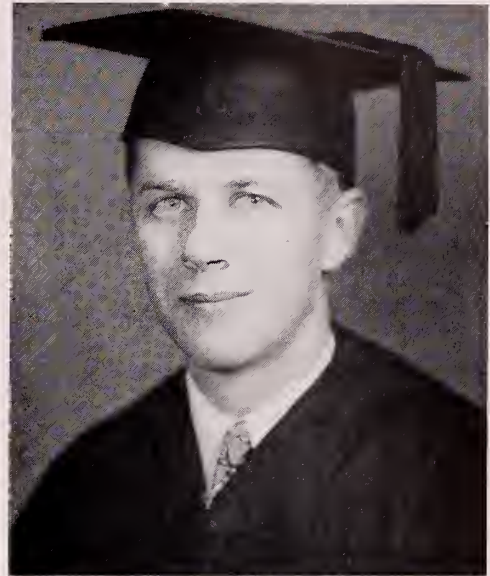

ALVERDA KINNEY

B.S., Elementary Education
Alpha 1, 2; Delta 3, 4; Las Estrellas 1, 2, sec-
retary 1; College Missionary Society 1-4;
Evangelistic Association 1-4; Future Teachers'
Association 1-4; Bowne Philosophical Society
3, treasurer 3; House Council 3, 4, president
4; Literature Club 4.
House Council prexy . . . education major . . .
good sport . . . always happy . . . seriousness
of purpose . . . workable philosophy for life
. . . likes lit . . . special interest in teaching . . .
"Living for Jesus".

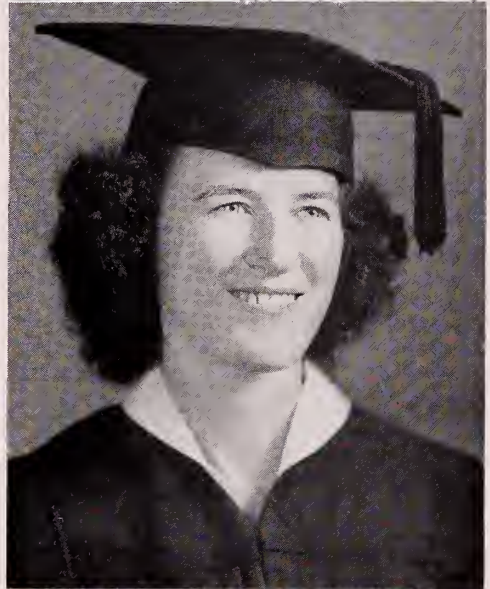

MARGARET LEWIS

A.B., Literature
Sigma 3, 4.
"Lit" major . . . petite . . . strawberry blonde
. . . innocent wit . . . bundle of energy . . .
married . . . spicy conversationalist . . . Sigma
schoolmarm . . . occasional giggles . . . sincere
desire for knowledge . . . bubbling speech . . .
"To God be the glory".



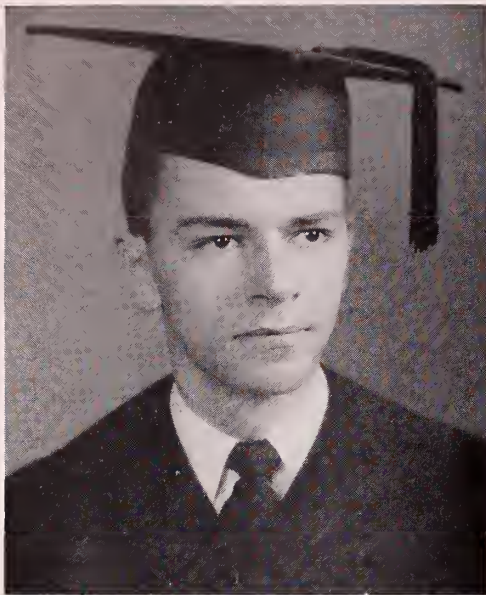

WILLIAM LUSK

B.S., Chemistry

Green Cook business manager 1; Gamma 1, 2; Delta 3, 4; Evangelistic Association 1, 3; A Cappella Choir 1, 4; Societas Prae-Medica 2-4, president 3, vice-president 4.

Precise and diligent . . . chemist . . . wavy hair . . . boyish grin . . . modest, with a streak of the wild . . . a tease when he wants to be . . . common sense and a mind of his own . . . future M.D. . . . scrupulous . . . distinctive laugh . . . sincere search for the truth.



DORIS MacCALLUM

B.S., Elementary Education

Alpha 1, 2; Zeta 3, 4; Literature Club 2, 3; Future Teachers' Association 2-4; College Missionary Society 3, 4.

New England drawl . . . sincere friendliness . . . immaculate . . . sweet disposition . . . enjoys life . . . winsome personality . . . studious . . . bright eyes, freckles . . . obliging . . . seriousness balanced by a sense of humor . . . seeking God's best.

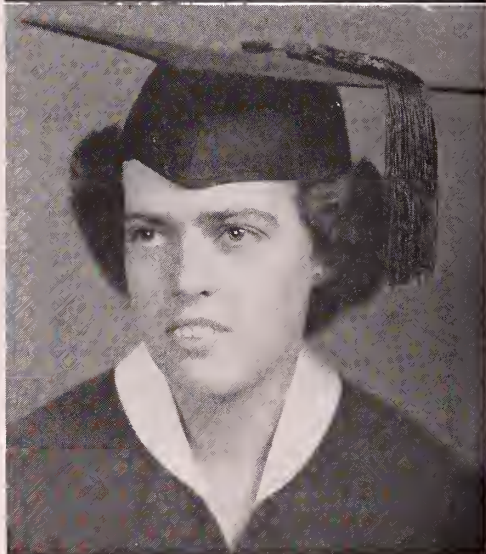

PEARL McKENNEY

B.S., Elementary Education

Beta 1-3; Delta 4; Psychology Club 1-3; Future Teachers' Association 2-4; Honor Society 3; Literature Club 4.

Hard worker . . . education major . . . the value of an unspoken word . . . good roommate . . . honor student . . . seriousness of purpose . . . prospective schoolteacher . . . faithful to her task . . . trustworthy . . . daily walk with the Master.

NEALE McLAIN

A.B., Philosophy

Marietta College 1; Alpha 1, 2; Zeta 3, 4; Evangelistic Association 1-4; College Missionary Society 2, 3; **Campus Camera** 2; Bowne Philosophical Society 2-4; Student Council 2, president 4; Student Ministerial Association 3, 4; "Who's Who" 4.

Student Council "Prexy" . . . mellow voice . . . inquiring mind . . . keen thinker . . . philosopher . . . ideal husband . . . passion for souls . . . diligent seeker after truth . . . obliging . . . friendly reserve . . . feels God's call to evangelism.

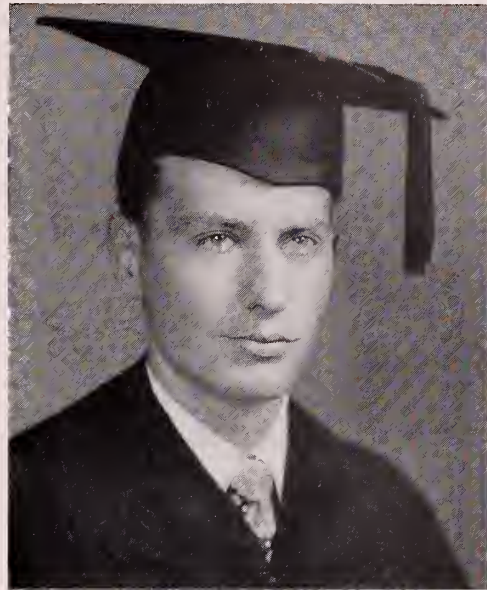

VIOLET MERCHANT

B.S., Elementary Education

Gamma 1, 2; Sigma 3, 4; Evangelistic Association 1, 3; College Missionary Society 1-4; **Campus Camera** 2, 3; Speech Club 2-4; Future Teachers' Association 2-4; House Council 3; Student Council vice-president 4.

"Mazie" . . . diminutive . . . careful appearance . . . artistic tastes . . . program planning . . . originality . . . willing cooperation . . . well-liked . . . broad smile . . . congenial . . . future teacher . . . "I love life" . . . "Oh, to be like Thee".

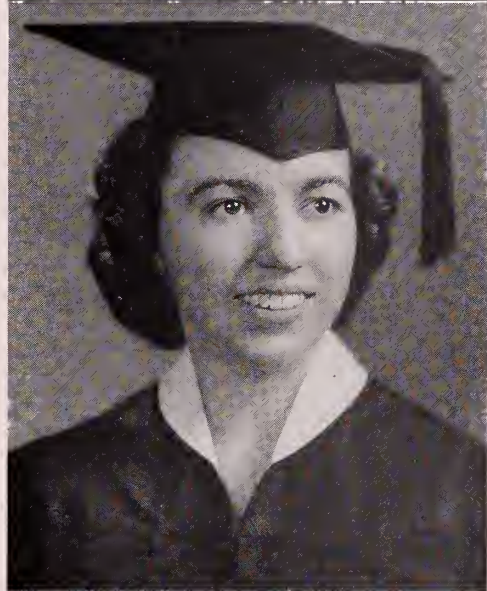

KENNETH MILLER

B.S., Chemistry

Alpha 1, 2; Sigma 3, 4; **Green Book** 1; **Campus Camera** 2, 3; Societas Prae-Medica 2, 3; **Nautilus** 3; Chemical Society 4.

Reserved dignity . . . bookworm . . . diligent lab work . . . chemistry major . . . classic personality . . . slow, smooth speech . . . unperturbed . . . "Finally caught the Boyd" . . . shy smile . . . quiet faithfulness . . . "I need Thee every hour".

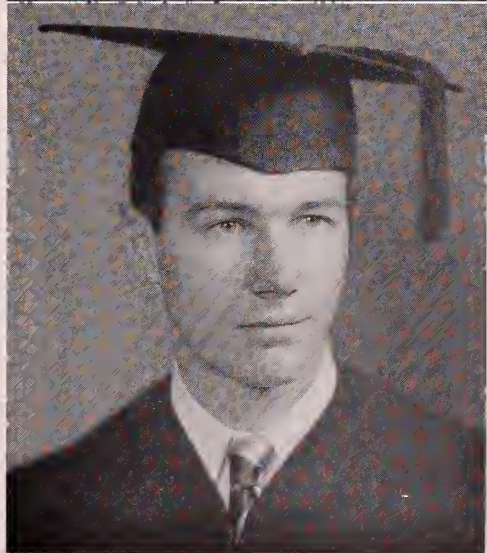



LAURENCE MULLEN

A.B., Philosophy

Beta 1, 2; Zeta 3, 4; College Missionary Society 1-3; Evangelistic Association 1-4; Historical Society 2; **Campus Camera** 2-4, business manager 3, editor 4; Student Council, treasurer 3; College Scholarship 3; Student Ministerial Association 3, 4; Honor Society 4; Bowne Philosophical Society 4; "Who's Who" 4.

Small but mighty . . . steady friend . . . Canadian . . . unmistakably "Mullen" . . . **Campus Camera** editor "par excellence" . . . resourceful conversationalist . . . 24-carat genuineness . . . Reformed Baptist ministerial aspirations . . . student . . . spiritual depths.



BEULAH NAYLOR

A.B., Music

Gordon College 1; Gamma 1, 2; Sigma 3, 4; Miriams 1; Music Club 1, 2; House Council 2, 3; A Cappella Choir 2-4; Future Teachers' Association 4.

New Englander . . . talented — beautiful voice . . . ease at the keyboard . . . reserved . . . good hostess . . . future teacher . . . neat . . . true friend . . . California bound . . . "Oh for a faith that will not shrink".



NAOMI NEWTON

B.S., Elementary Education

Alpha 1, 2; Sigma 3, 4; basketball 1-3; Class vice-president 1; Student Council 2; Las Estrellas 2; Honor Society 2-4, president 3; "N" Club 3, 4, secretary 3; Future Teachers' Association 3, 4.

Princess . . . basketball and volleyball star . . . "mother" to Manchesterites . . . intelligent . . . teacher in the making . . . pluck . . . considerate . . . good-natured . . . "Nonie" . . . competent . . . idealistic . . . "Only to be what He wants me to be".

REBECCA PALMER

A.B., Literature

Alpha 1, 2; Zeta 3, 4; Historical Society 1; Miriams 1; Evangelistic Association 1, 2; Speech Club 2; Preacher's Kids Trio 2, 3; volleyball 2, 3; **Campus Camera** 2-4; **Nautilus** 2-4; Literature Club 3, 4.

Bright, laughing eyes . . . magic pen . . . talented . . . fun-loving . . . zestful living . . . sparkling conversationalist . . . vivacious . . . original . . . lit major . . . expressive countenance . . . animated gestures . . . "I can't stand that" . . . idealistic . . . "Let the beauty of Jesus be seen in me".



FRANKLIN PINKERTON

A.B., Biology

Gamma 1, 2; Evangelistic Association 1-4; College Missionary Society 1, 2, 4; Biology Club 2-4; Future Teachers' Association 2-4, president 4; Rover Crew 2-4; Kappa 3, 4; **Campus Camera** 3, 4; Asaph Choir 4.

"Pinkie" . . . biology major . . . nature boy . . . constant tease . . . little sailor . . . Rover . . . good housekeeper . . . lab assistant . . . from city of "brotherly love" . . . he can be serious . . . Babcock's thorn in the flesh . . . consistent Christian.



ELVA REED

B.S., Elementary Education

Gamma 1-3; Delta 4, 5; Psychology Club 1; Evangelistic Association 1, 2; Miriams 1-3; Literature Club 2, 3; Future Teachers' Association 4.

Happily married . . . sports enthusiast . . . good-will towards all . . . future life in Africa . . . "silence is golden" . . . lives her philosophy . . . sincere . . . bears acquaintance . . . athletic . . . high aims . . . strength of character . . . true Christian.





OLEN RIGGS

B.S., Chemistry

Bethany-Peniel College 2, 3; college annual 2, 3; basketball, baseball, track 2, 3; college newspaper 3; Class president 3; Kappa 4.

"I'm from Oklahoma" . . . quiet speech . . . his wife a ready helper . . . fun-loving after the work's done . . . towering over us . . . star basketball player, but studies first . . . slow grin . . . diligent student . . . always friendly.



CLARA ROGERS

A.B. in Theology, Theology

Roberts Junior College 1, 2; Honor Society 2; Kappa 3, 4; Speech Club 3, 4; Evangelistic Association 3, 4, secretary 4; Student Ministerial Association 3, 4, secretary-treasurer 4; House Council 4; Albany District Scholarship 3.

Peaches-and-cream complexion . . . small and unobtrusive . . . basketball fan . . . willing to help . . . cheerful countenance . . . sweetness of spirit . . . humor masked by reserve . . . "gentillesse" . . . devoted to the Kingdom.



FRANCES ROGERS

Alpha 1, 2; Kappa 3, 4; Historical Society 1; Miriams, president 1; Psychology Club 2, 3; A Cappella Choir 2-4; Future Teachers' Association 3, 4; Albany District Scholarship 3; House Council 4.

"Frannie" . . . eyes that speak . . . even-tempered friendliness . . . faithfulness personified . . . serene of spirit . . . a wealth of animated expressions . . . radiating warmth of personality . . . intelligent student . . . loyalty a must . . . future teacher . . . "Teach me Thy ways".

ELEANOR F. SMITH

A.B., Music

Alpha 1, 2; Delta 3, 4; Miriams 1; Psychology Club 1; Evangelistic Association 1, 2; **Campus Camera** 2; volleyball 2; Speech Club 2; piano normal teacher 3, 4; Music Club 3, 4; Alumni Scholarship 4.

"Neat as a pin" appearance . . . music, her specialty . . . sweet voice . . . quiet . . . a true friend . . . strictly feminine . . . precise . . . eyes that twinkle . . . a daily life that testifies.



ELEANOR W. SMITH

A.B., History

Gordon College 1, 2; Kappa 3, 4; basketball 3, 4; **Nautilus** 4; Historical Society, president 4; Kappa vice-president 4.

Full of life . . . New Englander . . . history enthusiast . . . athletic . . . unruffled . . . keenly sensitive . . . came to E.N.C. from Gordon . . . many friends . . . "It's just like this" . . . Kappa cheerleader . . . school spirit . . . "My life is His".



ALBERT STIEFEL

A.B., Philosophy

Green Book 1; Alpha 1, 2; Sigma 3, 4, president 4; Class chaplain 1; Evangelistic Association 1-4; College Missionary Society 1, 2, 4; Philosophy Club 1, 2; Class president 2; Honor Society 2-4; New England District Scholarship 2; **Campus Camera** 2-4; editor 3; House Council 3; A Cappella Choir 3, 4; Student Ministerial Association 3, 4; Speech Club 4; Class chaplain 4; "Who's Who" 4.

Sparkling personality . . . winsome smile . . . genial host . . . philosopher with a true philosophy . . . unswerving loyalty . . . versatile . . . enthusiastic spirit . . . active church work . . . practical experience . . . All glorious within.

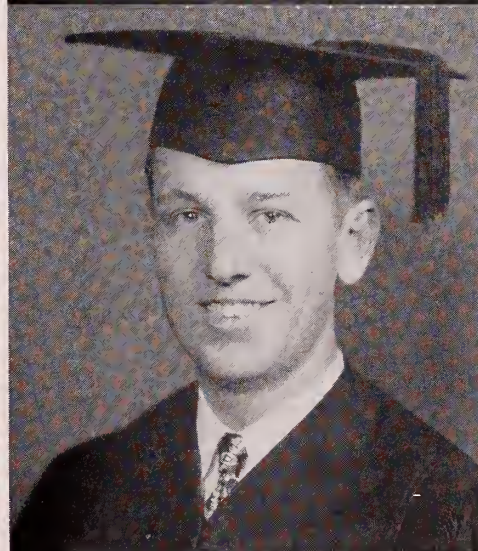

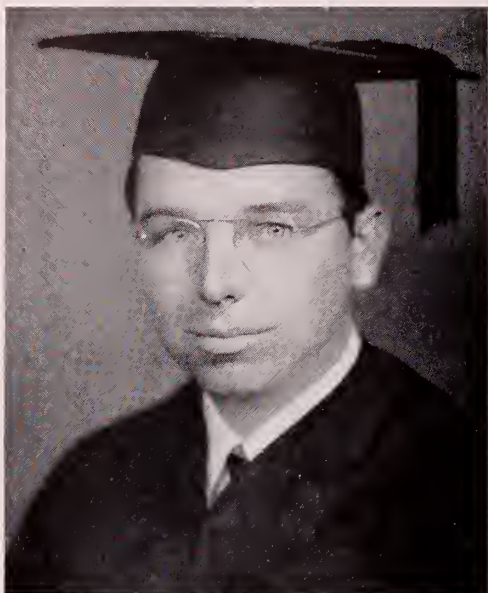

ALTON SWIFT

A.B. in Theology, Biblical Literature
Beta 1, 2; Sigma 3, 4; G.I. Quartet 1; A Cap-
pella Choir 2, 3; Evangelistic Association 3;
Speech Club 3, 4; Student Ministerial Asso-
ciation 3, 4.

Basso profundo . . . Maine talk . . . willing
chauffeur . . . steady student . . . deliberate
. . . ruddy complexion . . . G.I. quartet . . .
matter-of-fact . . . Clarice and I . . . the call
to preach . . . desiring God's best.



GEORGE TEAGUE

A.B. in Theology, Biblical Literature
Gamma 1, 2; Kappa 3, 4; Evangelistic Asso-
ciation 2, 3; Bowne Philosophical Society 2-4,
president 4; Student Ministerial Association
3, 4.

Quiet determination . . . shy, boyish smile . . .
likeable personality . . . sterling character . . .
unsuspected sense of humor . . . ideal hus-
band . . . a philosopher . . . capable worker
. . . that Maine drawl . . . consistently Chris-
tian . . . working for God's best.



MABEL TUSTIN

A.B., Biology
Gamma 1, 2; Sigma 3, 4; Psychology Club 1;
Evangelistic Association 1, 2, 4; College Mis-
sionary Society 2-4; Biology Club 2-4, sec-
retary-treasurer 3, vice-president 4; Societas
Prae-Medica 3; **Campus Camera** 3, 4; Future
Teachers' Association 3, 4.

Uncontrolled giggle . . . library bender-girl . . .
excitable . . . mischievous . . . congenial
friendliness . . . exuberant spirit . . . definite
opinions . . . earnest and loyal . . . conscien-
tious . . . striving for the right.

AUDREY WARD

A.B., Speech

Alpha 1-3; Sigma 4, 5; basketball 1, 2; Evangelistic Association 1, 2; A Cappella Choir 1-5; Ontario District Scholarship 2; Speech Club 2-5, secretary-treasurer 2-4; Class secretary 5.

Canadian reserve . . . characteristic laugh and walk . . . competent secretary . . . Manchesterite . . . friendly . . . cheerful . . . good sport . . . science . . . trustworthy . . . loves to sing . . . "for a closer walk with Thee".



ROGER WILLIAMS

A.B., Philosophy

Gamma 1, 2; Kappa 3, 4, treasurer 4; Evangelistic Association 1-4; College Missionary Society 1-4; Bowne Philosophical Society 1, 2; A Cappella Choir 1, 2; Speech Club, president 3; **Nautilus** 3; Class treasurer 4.

Immaculate . . . neatness personified . . . efficiency par excellence . . . business-like . . . a cheery greeting . . . a mellow baritone . . . a pleasing countenance . . . an enthusiastic personality . . . capable worker . . . purposeful living . . . sincerity . . . inspiring testimony . . . living for Jesus.

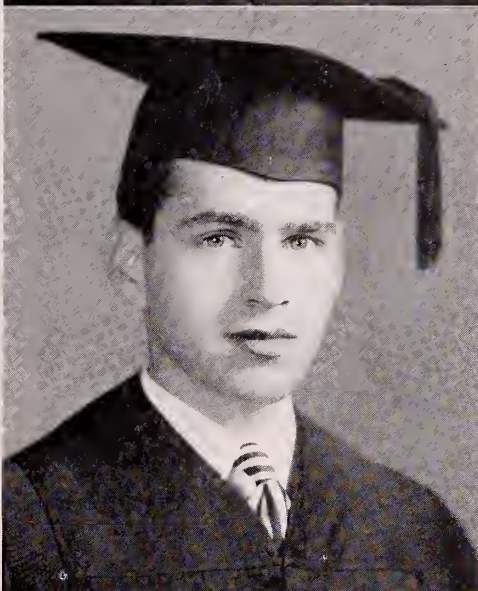

ELAINE WITMER

A.B., Modern Languages

Alpha 1, 2; Kappa 3, 4; Evangelistic Association 1, 3, 4; Washington-Philadelphia District Scholarship 2; Honor Society 2, 3; Future Teachers' Association 3, 4; Las Estrellas 3, 4. Language whiz . . . quiet and unobtrusive . . . steady friend . . . "Dean's Sister" . . . true blue . . . pensive moments . . . sincerity . . . ping-pong . . . true values . . . dependable . . . indissoluble faith in God.





PAUL YOUNGHOLM

A.B., History

Beta 1, 2; Sigma 3, 4.

Wide-eyed expression . . . a surprising chuckle . . . class discussions . . . an attentive listener . . . happily-married . . . a purposeful, likeable disposition . . . sincerity . . . a zest for living . . . Help me to serve Thee, Lord.

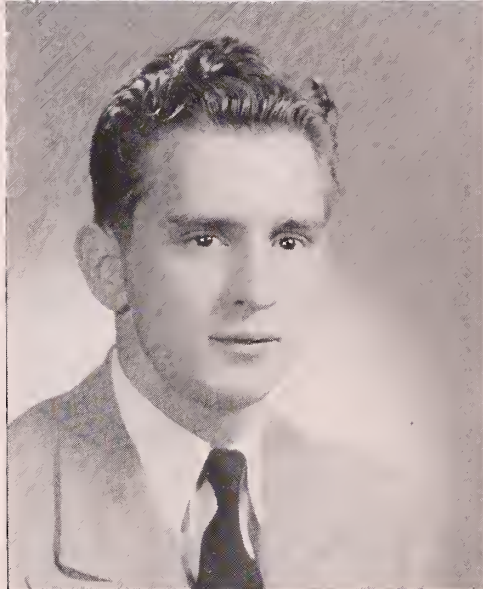

LAMAR ZIMMERMAN

B.S., Biology

Bloomsburg State Teachers' College 1; Beta 1; Sigma 3; Class vice-president 1; **Green Book** 1; Societas Prae-Medica 1, 3, secretary-treasurer 1; **Campus Camera** 1, 3; Band 1, 3; Class president 3; Evangelistic Association 3; **Nautilus** 3; Honor Society 3.

Probing eyes . . . an amused expression . . . an original thinker . . . a born leader . . . an organizer . . . competent . . . distinctive gesticulations . . . sharp wit . . . medical student . . . a brilliant mind . . . a determination to succeed.

SENIOR RECITALISTS

In spring, nature's winter work ends in a grand finale of perfection. In much the same fashion this spring, the senior recitals crowned many hours of preparation for five of the students.

Two of the recitals represented the music department. Beulah Naylor very capably rendered the Italian selection, "Una Voce Poco Fa", and several numbers in German.

Eleanor Smith's organ recital made us all appreciate more truly the beauty and majesty of the organ. Her interpretation of Bach is not to be forgotten.

The remaining three recitalists were representative of the speech department. Outstanding among the readings of Audrey Ward was an excerpt from **Romeo and Juliet**.

The story of **The Robe** became more vivid and powerful as interpreted by Albert Stiefel.

As one of the more serious selections of a varied program, Marilyn Brown read **The Death of the Hired Man**.

The recitalists were ably assisted by other members of the two departments.

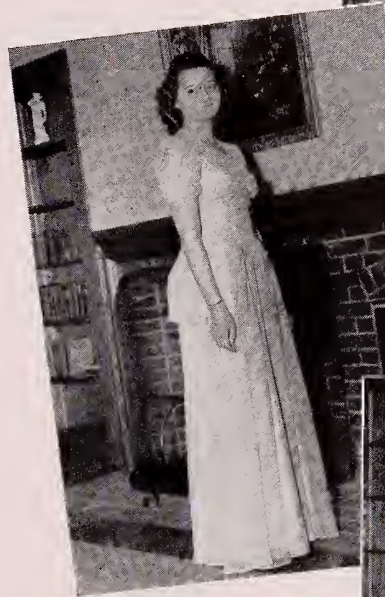

Beulah Naylor
Marilyn Brown
Eleanor Smith
Albert Stiefel
Audrey Ward

In Memoriam

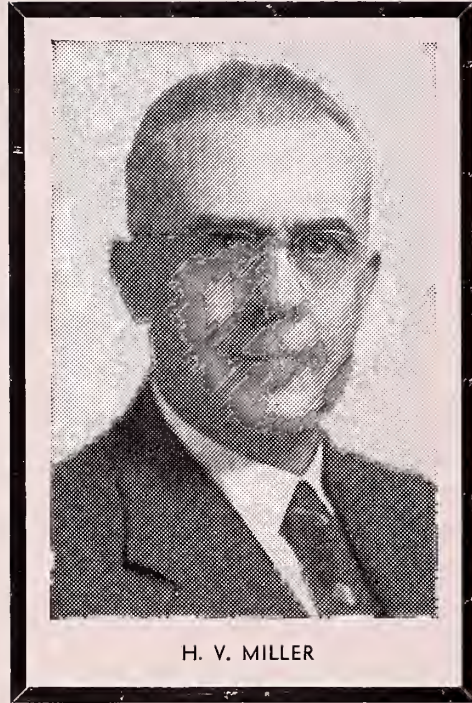

One of the General Superintendents of the
Church of the Nazarene

Born 1894

Died 1949

Joined the Church of the Nazarene in 1922

Superintendent New England District 1924 - 1929

Superintendent New York District 1929 - 1933

Pastor First Church, Chicago 1933 - 1939

Professor Northwest Nazarene College 1939 - 1940

General Superintendent 1940 - 1949

Friend of Eastern Nazarene College

"He being dead, yet speaketh" (Hebrews 11:4)



HAROLD PARRY

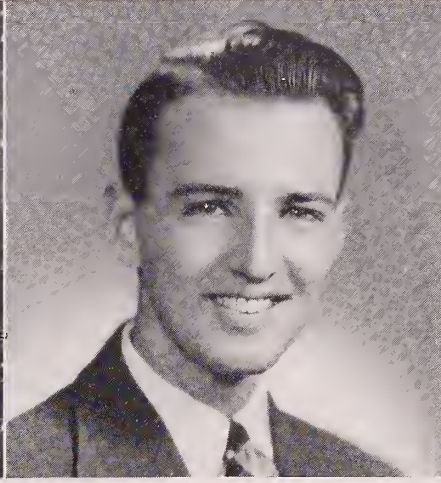

CONARD STAIRS



PAUL YAMADA

Spiritually-minded . . . consecrated . . . a vision of spiritual needs . . . pastors, evangelists, missionaries . . . "And He gave some apostles; and some prophets; and some evangelists; and some pastors and teachers; . . . for the work of the ministry."

GRADUATES IN THEOLOGY

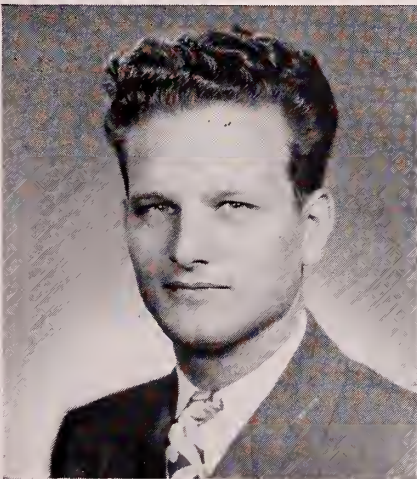

EDWARD DELL

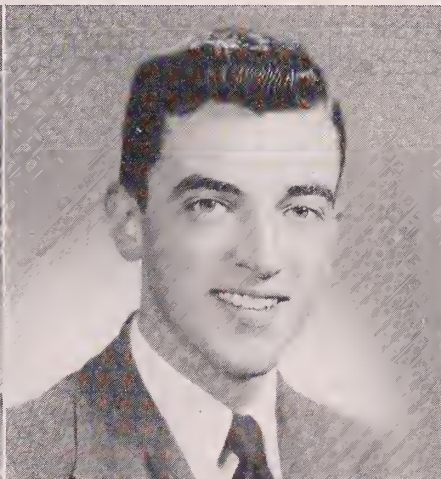

GREG LARKIN

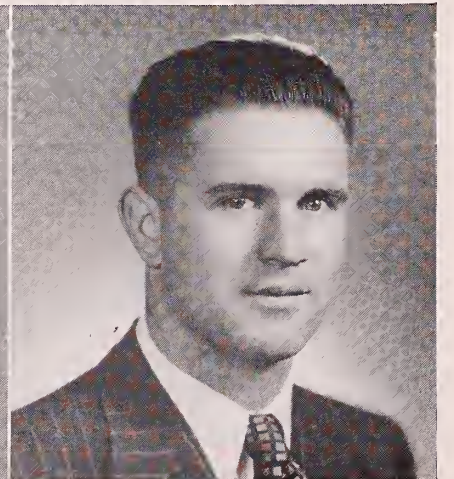

JOHN SCOTT NEWELL



*I said to a man who stood at the gate of the year,
"Give me a light that I may tread safely into the
darkness."*



And he replied, "Go out into the darkness and put your hand into the hand of God. That shall be to you better than light, and safer than a known way."

Meet Our Friends

“In every field of human endeavor, he who would be first must catch the public eye.”



AKRON DISTRICT

Church of The Nazarene

REV. O. L. BENEDUM, District Superintendent

E.N.C. TRUSTEES

O. L. BENEDUM
D. D. PALMER
E. S. CARMAN
L. W. DURKEE

ADVISORY BOARD

H. G. PURKISER
D. D. PALMER
E. S. CARMAN
S. S. BENNETT

G

L

O

R

Y

C. B. WOOD

District
Secretary

RUTH HANKS

District
Treasurer

MRS. D. D. PALMER

W.F.M.S.
President

CARL B. HANKS

N.Y.P.S.
District
President

*"For both he that sanctifieth and they who are sanctified are all of one:
For which cause he is not ashamed to call them brethren."*

— Hebrews 2:11

A SPIRITUAL, GROWING
HOLINESS CHURCH

GIVING 100% BACKING TO OUR
EASTERN COLLEGE

REV. L. L. KOLLAR, Pastor

Church of The Nazarene

UHRICHSVILLE, OHIO

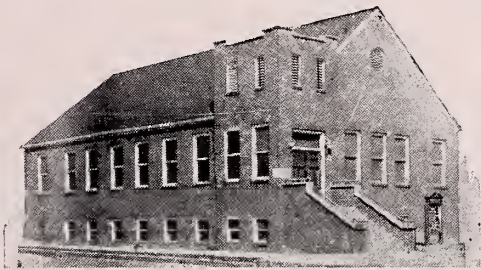

Church of the Nazarene

Bellaire, Ohio

Believes in E.N.C.

Rev. DONALD H. STRONG, Minister
An E.N.C. Graduate

LOOK FOR US ON ROUTE 7

Church of the Nazarene
Corner Washington and Jefferson Sts.
Lisbon, Ohio



CHARLETON D. JONES
Pastor

FIRST

Church of The Nazarene

**Hayden Ave. and Claiborne Rd.
East Cleveland, Ohio**

JAMES E. HUNTON, Minister

WE CONGRATULATE
THE CLASS OF '49
AND PLEDGE
CONTINUED SUPPORT FOR E.N.C.

When in Cleveland Visit With Us
"A Growing Church in a Growing City"



Compliments of

FIRST CHURCH OF THE NAZARENE

HUDSON DRIVE at PARKCLIFF

Youngstown, Ohio

VESY O. STEMM
Mister of Music

H. G. PURKHISER
Minister

WARREN BOLINDALE CHURCH, Warren, Ohio

E — is for everything a holiness school should be
N — is for the nicest staff and personnel you see
C — is for its characteristics in all fields of knowledge,
Yes, no doubt, you've guessed it
That's our Eastern Nazarene college.

JOHN R. DONLEY, Pastor

CONGRATULATIONS

TO
CLASS
OF
'49



*"And ye shall be witnesses unto me . . . unto the
uttermost parts of the earth."*

— Acts 1:8



REV. D.D. PALMER, Pastor

FIRST CHURCH

of the

NAZARENE

Warren

Ohio

CHURCH OF THE NAZARENE

SATIN STREET

Jefferson, Ohio

S.S. Superintendent...A. M. Gechneaur

N.Y.P.S. President.....Richard Wright

W.F.M.S. President.....Grace Park



"Draw nigh to God,
and He will draw
nigh to you."

REV. J. A. RODGERS

East Satin Street

Telephone 217

**A
R
L
I
N
G
T
O
N
S
T
.**

- Live
- Growing
- Missionary
- Friendly
- Spiritual

When in Akron,
Worship with us.

**799 S. ARLINGTON STREET
AKRON, OHIO**

CLARENCE J. HAAS, Pastor

CHURCH OF THE NAZARENE

S. LINDEN at E. SUMMIT

Alliance, Ohio

S. S. Superintendent.....Royle Baum

N.Y.P.S. President.....R. Paul Keenan

W.F.M.S. President...Mrs. Ruth Loomis

"The Heart-Warming Church"

CLYDE B. WOOD

Pastor

Compliments of the . . .

CHURCH OF THE NAZARENE

200 SECOND STREET, N.W.

Barberton, Ohio

"The Heart-Warming Church"

R. J. SHOFF

Minister

When in the Vicinity of
PAINESVILLE, OHIO
Visit

**T H E
CHURCH OF THE NAZARENE**

CORNER LIBERTY and HIGH STS.

A Friendly Welcome Awaits You
REV. DANIEL C. HOFFMAN, Pastor

First Church of The Nazarene

EAST LIVERPOOL, OHIO

REV. C. L. RODDA, Minister

Salutes her

E.N.C. Students



Bill Varian, Paul Bowlby, Wilbur Wolfe,

Gloria Crawford, Becky Skidmore

Church of The Nazarene

NEW PHILADELPHIA, OHIO

J. D. POOLE, Pastor

● Sunday School Superintendent ●

Mr. GRANT McGILL

● N.Y.P.S. President ●

MISS ANNA MAE KEFFER

● W.F.M.S. President ●

MRS. OREN GRAY

"The Friendly Church with the
Christian Welcome"

EAST PALESTINE, OHIO
CHURCH OF THE NAZARENE

REV. PAUL E. BAKTER
205 East Martin Street

Phone 2618

CONGRATULATIONS

to the
CLASS OF '49

from

ENC's
MISSIONARIES
in
INDIA

REV. and MRS. J. W. ANDERSON

REV. and MRS. EARL LEE

MISSION HOUSE
Basim, Berar, C. P., India

Kenmore Church of The Nazarene

AKRON, OHIO

GREETINGS TO E.N.C.

CONGRATULATIONS TO
THE CLASS OF "49"

VISIT OUR NEW CHURCH
WHILE
VISITING OUR CITY

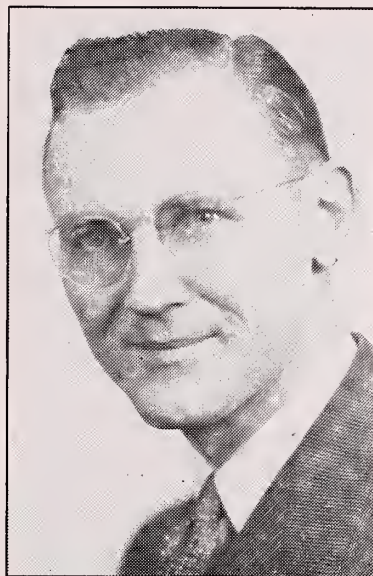

LELAND DAVIS, Music Director

MILTON L. BUNKER, Minister

BOOKS

BIBLES

ENC'S BOOKSTORE

Congratulations Seniors of 1949

SCHOOL SUPPLIES

RECORDINGS

HOLINESS UNTO THE LORD

The appropriate motto for every holiness church.
Seven feet long, wood, imitation walnut, letters
sawed out and overlaid, durable.

Reasonably priced at \$10

THE C. JONES BOOK HOUSE

128 W. LINCOLN WAY

LISBON, OHIO

ALBANY DISTRICT

Church of The Nazarene

RENARD D. SMITH, Superintendent

229 W. PLEASANT AVE.

SYRACUSE 5, N. Y.

JULY 18 to 23

W.F.M.S. Convention — District Assembly

N.Y.P.S. Convention — Church School Convention

N.Y.P.S. Institute — August 29 to September 2

Preacher's Meeting — November 7 to 10

District Camp Meeting

July 23 to 31

WORKERS —

REV. CLIFFORD E. KEYS, Evangelist

REV. MARY LATHAM, Youth Evangelist

REV. MARY OLSON, Children's Evangelist

FRANK SMITH, Song Leader

LOCATION —

Albany District Camp Grounds, Brooktondale, N. Y.

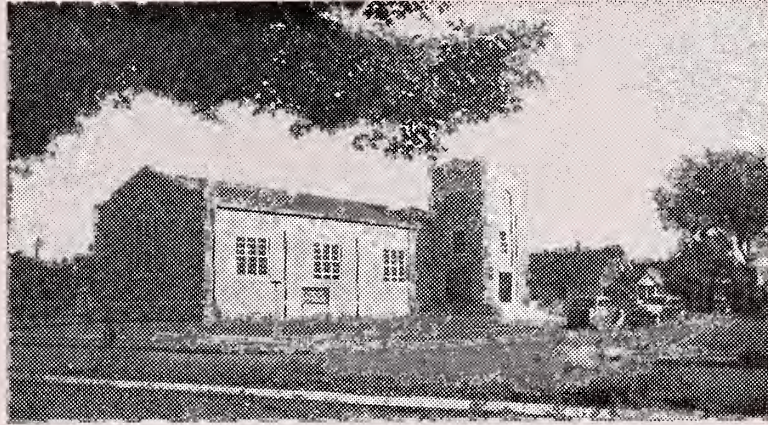

Lake Avenue Church of The Nazarene

"Rochester's Newest Church"

99 STONEWOOD AVE., ROCHESTER, N. Y.

"ROCHESTER'S EVANGELISTIC
CENTER"

MORRIS E. WILSON, Pastor
26 Rochelle Street
Telephone: Charlotte 1065

*Our thanks in behalf of the many students from Binghamton
who have found God and the Church at E.N.C.*



First Church of The Nazarene

BINGHAMTON, N. Y.

OSCAR F. REED, Ph. D., Minister

"A Growing Church With A Big Heart"

Greetings to E.N.C.

First Church of The Nazarene

West Newell and Cannon Sts.

Syracuse, New York

OUR PURPOSE IS TO SERVE

WELCOME TO OUR SERVICES

JOHN D. RHAME

Minister

CHURCH OF THE NAZARENE

1813 Albany Street
Schenectady, N. Y.

REV. WALTER S. MacPHERSON, SR.
Pastor

Sunday Services

Sunday School	10:00 A. M.
Morning Worship	11.00 A. M.
N. Y. P. S.	7:00 P. M.
Evangelistic Service	7:45 P. M.

Wednesday

Prayer and Praise	7:45 P. M.
-------------------	------------

When in Schenectady worship with us.

Jamestown's
Evangelistic Center

Church of the Nazarene

Prather Ave., By Fenton Park
Jamestown, N. Y.

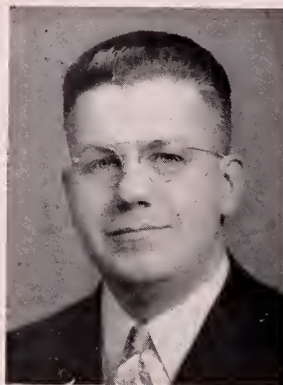

JOHN W. POOLE, Minister
147 Prather Ave.

CONGRATULATIONS CLASS OF '49

NEW ENGLAND DISTRICT

APPRECIATES EASTERN NAZARENE COLLEGE

CONGRATULATES THE CLASS OF 1949

ADVISORY BOARD

E. E. MARTIN
C. J. WASHBURN
W. G. ANGELL
W. C. LAHUE

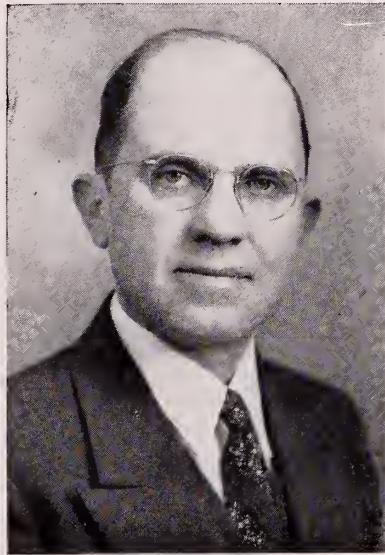

J. C. ALBRIGHT
District Superintendent

OFFICERS

T. L. SMITH
Secretary

H. H. PYNE
Treasurer

DISTRICT CAMP MEETING

North Reading, Mass. — June 24 - July 4

WORKERS

DR. I. C. MATHIS, Dallas, Tex.
REV. HOWARD SWEETEN, Ashley, Ill.
VACATION BIBLE SCHOOL
MRS. MILDRED MAYBURY

SINGERS

CURTIS R. BROWN, Canton, O.
FRANK C. SMITH, Portland, Me.
YOUNG PEOPLE
ARTHUR M. FALLON

GOALS: Five New Churches—Two-Hundred-Fifty New Members

CONGRATULATIONS! CLASS OF '49

from the

Church of The Nazarene

466 MAIN STREET — "NEAR THE CENTER"
Manchester, Conn.

JAMES R. BELL, Minister

ANNA FRENCH, Sec'y

Phone 5259

GERTRUDE WILSON, Treas.

"Hats Off To The Past, Coats Off To The Future"

NEW HAVEN

CHURCH of the NAZARENE

79 Lawrence St. — New Haven 11, Conn.

WILLIAM H. BENSON, Pastor

Phone 76-0610
2-6695

Parsonage: 136 Helen Street
Hamden 14, Conn.

Compliments

Church of the Nazarene

FIRST STREET

Lowell, Mass.

REV. D. WARD ALBRIGHT, Pastor

Parsonage, 247 Beacon Street

Telephone 29342

Compliments

FIRST Church of the Nazarene

BATH, MAINE

REV. CURTIS L. STANLEY

77 Russell Street

Bath, Maine

COMPLIMENTS

First Church of The Nazarene

Judson Square, Malden, Mass.

Pastor

EDWARD EVERETTE MARTIN

Minister of Youth

J. HENRY KNOWLES

CHURCH

8 High Street
Telephone Ma 4-0937

PARSONAGE

236 Hawthorne Street
Telephone Ma 4-3290

WEST SOMERVILLE, MASS.

Church of the Nazarene

Organized 1901

Elm St. at Cutter Square



BRYON H. MAYBURY
Pastor

"Where E.N.C. students
find a welcome."

CONGRATULATIONS . . .

AND

A PRAYER FOR YOUR SUCCESS

TO THE

"CLASS OF 49"

Church of the Nazarene

Livermore Falls, Maine

R. E. HOWARD, Pastor

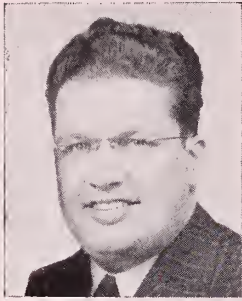

ARMAND M. DOLL
Minister

BEST WISHES FROM

WALTHAM CHURCH of the NAZARENE

33 Myrtle Street

Waltham, Mass.

Sunday School	10:00 A.M.
Morning Worship	11:00 A.M.
N.Y.P.S.	6:00 P.M.
Evangelistic Service	7:00 P.M.
Prayer and Praise Thurs.	7:30 P.M.

We invite you to visit us when you visit E.N.C.

Sincere Good Wishes to the class of '49 From

THE CHURCH of the NAZARENE

HAVERHILL, MASS.

JAMES MURRAY CUBIE,
Pastor

Greetings to the graduating class
from the oldest church
in our denomination

**THE PEOPLE'S CHURCH
of the NAZARENE**

Corner of Ashmont & Plain Sts.
Providence, R. I.

Organized in July 1887

REV. NYLES H. EATON, Pastor

Holiness Unto The Lord,
Is Our Watchword And Song.

CLASS OF 1949

GREETINGS
FROM

**Church of the Nazarene
Leicester, Vt.**

DE WITT C. DICKSON, Pastor

You Are Never A Stranger Here

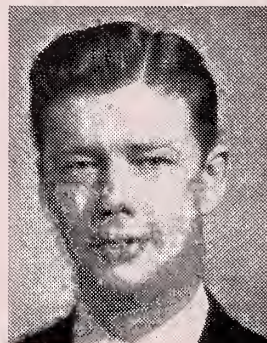

**CHURCH
of the
NAZARENE**

"Youthful in Vision"

W. E. CHAPMAN,
Pastor

New Bedford
Church of The Nazarene

Spruce and Smith Streets

PARSONAGE

62 STATE ST.



Pastor
J. E. WARNER TURPEL

Sunday Services

Bible School	10 A.M.
Morning Worship	11 A.M.
Young People	6 P.M.
Evening Worship	7 P.M.

Thursday

Dial 7-9545

Prayer Meeting

7:30 P.M.

CONGRATULATIONS TO THE CLASS OF '49

A Free and Friendly Church in a Homey and Industrious City

Radio Program, "Windows of Heaven" over WNBH 10:30 - 11 P.M. Sunday

COMPLIMENTS OF THE

Church of The Nazarene

176 SAWYER STREET

SOUTH PORTLAND, MAINE

"That in all things He might have the preeminence."

A loyal church supporting an ever-growing E.N.C. We extend our congratulations to the class of '49, the **Nautilus** staff, the administration, faculty, and entire student body of our college.

REV. H. B. WARD, Class of '29, Minister

When in "Vacationland" stop and worship with us.

WOLLASTON

Church of The Nazarene

meeting in the

COLLEGE AUDITORIUM

Wendell Avenue near Sachem St.

REV. J. GLENN GOULD, D.D., Pastor

PROVIDING . . .

An evangelistic and pastoral
ministry for Wollaston.

A church home for townspeople
and for students of Eastern
Nazarene College.

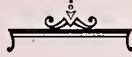

Greetings from the

NEW YORK DISTRICT

OSCAR J. FINCH, Superintendent

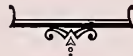

First Church of the Nazarene

108th St. and 95th Ave.

Richmond Hill, N. Y.



In the midst of nearly eight millions of people of Greater New York City.

"Enter into his gates
with thanksgiving,
and into his courts
with praise."

Psalms 100:4

E. E. YOUNG, Pastor
108-05 95th Avenue
Richmond Hill 19, N. Y.

Phone Virginia 9-5734

"SHOWERS OF BLESSING"

Church of The Nazarene

BUTLER, NEW JERSEY

and The Pastor

REV. HOWARD R. OLSON

EXTEND HEARTY CONGRATULATIONS

TO THE CLASS OF '49

"Holiness and Friendliness our Objectives"

THE FIRST CHURCH OF THE NAZARENE

KINGSTON, N. Y.

(Gateway to the Catskills)

CONGRATULATIONS TO THE CLASS OF 1949

REV. KENNETH H. PEARSALL

Pastor

COMPLIMENTS

FIRST CHURCH OF THE NAZARENE

FAIRFAX AVENUE

Middletown, New York

H. L. REYNOLDS, Pastor

W. C. READNER, S. S. Superintendent

Congratulations to Class of '49

FROM

ONTARIO DISTRICT CHURCH OF THE NAZARENE

Secretary
H. V. MUXWORTHY
Duke & Lowther Sts.
Preston, Ont.

Treasurer
BRUCE T. TAYLOR
99 Metcalfe St.
Woodstock, Ont.

Advisory Board
ROBERT F. WOODS
E. J. WILSON
J. R. CROSS
KENNETH OLSEN

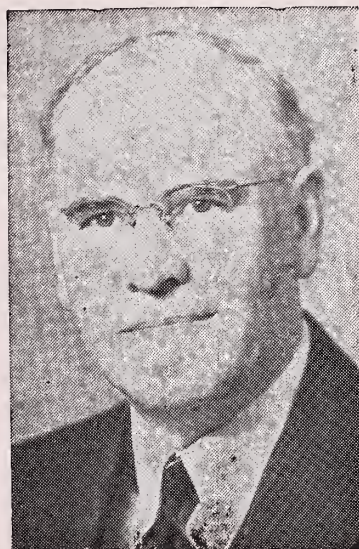

Dist. C. S. Board
WILLIAM
SUMMERSCALES
362 St. John's Rd.
Toronto, Ont.

W. F. M. S.
MRS. L. W. COLLINS
57 Brant Ave.
Brantford, Ont.

N. Y. P. S.
ERNEST E. BODEN
423 Main St.
Toronto, Ont.

District Superintendent

A. ERNEST COLLINS

57 Brant Ave., Brantford, Ont.

Ontario District — A Mission field right at our door, presenting unusual opportunities, in the midst of fully modern and up-to-the-minute facilities, with an aggressive Home Mission Program.

The Ontario District includes the Provinces of Ontario and Quebec, and has a population of approximately 8,500,000 people, or two-thirds ($\frac{2}{3}$) of the entire population of the Dominion of Canada. It contains hundreds of prosperous towns and cities that have no Wesleyan Holiness Church.

WANTED: Qualified Christian Workers who have the preparation, consecration, devotion, and zeal of a missionary to foreign fields.

Write to: **REV. A. E. COLLINS**, District Superintendent,
57 Brant Avenue, Brantford, Ont., Canada

CONGRATULATIONS

**FIRST CHURCH of the
NAZARENE**

LONDON, ONTARIO

Where you are a
Stranger, but once.

PAUL MAYFIELD
Pastor

WILLIAM BARTLETT
N.Y.P.S. President

REGINALD PAGE
Sunday School Superintendent

MRS. WILMA GRANT
W.F.M.S. President

MARITIME DISTRICT

REV. J. H. MacGREGOR,
District Superintendent
408 High Street
Moncton, New Brunswick
Canada

CONGRATULATIONS TO
CLASS OF '49

We believe in E. N. C.

Attend our Assembly & Camp Meeting
July 12 - 15 - 24 at

PINE ISLAND

Trenton, Nova Scotia
Canada

DR. O. J. NEASE
General Superintendent
Evangelist

Church of The Nazarene

**55 NORTH BENNETT STREET
BRADFORD, PA.**

W. GORDON GRAVES, Pastor
114 North Bennett Street

Sunday School Superintendent — JOHN TRUBY

N.Y.P.S. President — MRS. WILLIS DIETZ

W.F.M.S. President — ESTHER FAIRBANKS

"A Revival in Every Church, and a Church in Every Town in the District"

W.F.M.S. CONVENTION,
DISTRICT ASSEMBLY,
AND N.Y.P.S. CONVENTION
JULY 18 TO 22

SUNDAY SCHOOL CONVENTION
AND DISTRICT PREACHERS MEETING
OCTOBER 24 TO 27

PITTSBURGH DISTRICT

Church of The Nazarene

E.N.C. TRUSTEES

R. F. HEINLEIN
A. H. ELSEY
MAURICE R. EMERY
ROBERT M. INGLAND



H. F. HEINLEIN
Superintendent

ADVISORY BOARD

GEORGE O. COLE
W. GORDON GRAVES
MAURICE R. EMERY
ROBERT M. INGLAND

CAMP MEETING
ALAMEDA CAMP GROUNDS
BUTLER, PENNA.
JUNE 30 TO JULY 10

N.Y.P.S. INSTITUTE
AUGUST 8 TO 13

"WE CAN IF WE WILL - - WE CAN AND WE WILL"

CONGRATULATIONS

TO THE GRADUATING CLASS

OF 1949

Church of the Nazarene

907 PENNA. AVE. EAST

Warren, Penna.

GORDON V. WOODS, Pastor

CONGRATULATIONS

CLASS OF 1949

Church of the Nazarene

520 NORTH CENTER ST.

Grove City, Pa.

"Holiness Unto The Lord"

Sunday School Supt.....Paul Truran

N.Y.P.S. President.....Jesse Matthews

W.F.M.S. Pres.....Mrs. Margaret Montgomery

Pastor.....Clarence E. Neiderhiser

"A Friendly Church—

Where everyone is welcome"

CIRCLEVILLE

Church of the Nazarene

REV. MERL M. BENNER

Pastor

R. D. No. 1

Irwin, Pa.

Telephone 1785

God is Blessing and

We are Progressing.

Glory!

S.S. Supt. Mr. Elmer Whitehead

N.Y.P.S. Pres. Miss Harriet Hainsey

W.F.M.S. Pres. Mrs. Olitha Bricker

Secretary Mrs. Susan Yencso

Treasurer Mr. Elmer Whitehead

"My House Shall be Called
the House of Prayer." Isa. 56-7

CONGRATULATIONS

GRADUATING CLASS OF 1949

Church of the Nazarene

907 Pennsylvania East

Warren, Pennsylvania

CHURCH OFFICERS

S.S. Supt. Rcnald Rieder

N.Y.P.S. Pres. Mrs. Agnes McFarland

W.F.M.S. Pres. Mrs. Hannah Taylor

GORDON V. WOODS, Pastor

Phone 196

— ALWAYS BOOSTING E. N. C. —

T H E

Washington Philadelphia District

J. H. PARKER, District Superintendent

G. E. HUDSON, Treasurer

DONALD S. METZ, Secretary

District Church School Chairman — JOHN Z. ANDREE

District W.F.M.S. President — MRS. BESSIE J. BURGER

District N.Y.P.S. President — EARL C. WOLF

Advisory Board

E. E. GROSSE
F. D. KETNER
G. E. HUDSON
WILLIAM BORING

E.N.C. Trustees

J. H. PARKER
E. E. GROSSE
F. D. KETNER
EARL C. WOLF

DISTRICT CENTER

Nazarene Campgrounds — North East, Maryland

ANNUAL DISTRICT ASSEMBLY

August 3 - 5

ANNUAL DISTRICT CAMP MEETING

August 5 - 14

ANNUAL DISTRICT N.Y.P.S. INSTITUTE

Campgrounds

— **FUTURE E.N.C'ers** —

BOYS' CAMP—July 11 - 15

GIRLS' CAMP—July 18 - 22

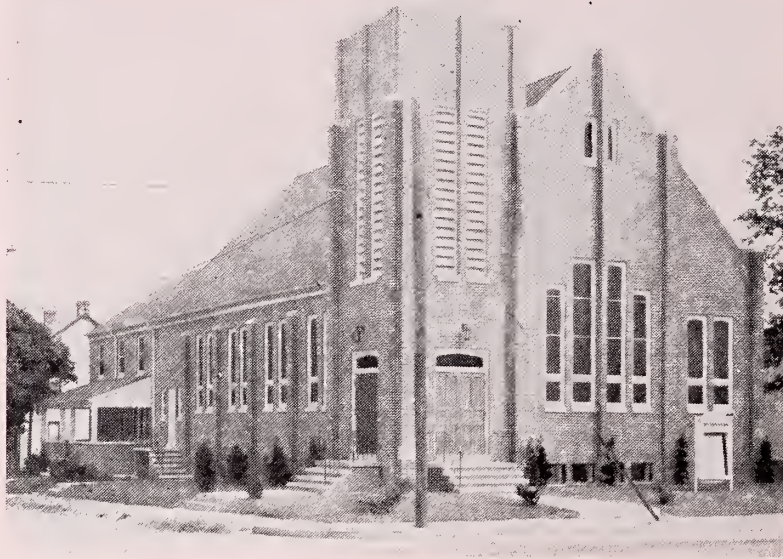

A Church Built by Faith.
 A Church that is Growing by Faith.
 A Church that has Faith in ENC.

Rev. Thomas S. Fowler,
 Pastor
 205 Fulton St.
 Hanover, Pa.

"By Him therefore let us offer the sacrifice of praise to God continually, that is, the fruit of our lips giving thanks to His name."

(Heb 13:15)

TRINITY CHURCH OF THE NAZARENE

COR. E. MIDDLE & FULTON STS.

Hanover, Pa.

PHILADELPHIA FIRST CHURCH OF THE NAZARENE

4643 N. FIFTH STREET

Philadelphia, Pa.

Church School	9:45 A.M.
Worship	11:00 A.M.
Senior-Junior N.Y.P.S.	7:00 P.M.
Evangelistic Service	7:45 P.M.
Prayer and Praise Thurs.	8:00 P.M.

Teaching
 PERFECT LOVE
 in the City of
 Brotherly Love



Russell G. Lengel, Pastor
 Phone Michigan 4-4918



REV. H. J. FELTER, Pastor
**THE FIRST CHURCH
 OF THE NAZARENE**
 11th and WYOMING STREETS
 Allentown, Pa.
 Sponsored by
 ALLENTOWN NAZARENE
 YOUNG PEOPLE'S SOCIETY

Compliments of
**FIRST CHURCH
 OF THE NAZARENE**

EASTPORT, MARYLAND

REV. H. I. BASHAM
 Pastor



This is Your Invitation
 To Attend The
Church of the Nazarene
 Eighth and Olive Streets
 Coatesville, Pa.

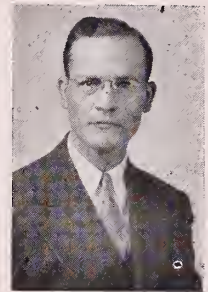

A Warm Welcome
 Awaits You Here
 —:—
Parsonage: 76 S. 8th Ave.
Phone 1367

Regular Services

Sunday School	9:30 A.M.
Morning Worship	10:45 A.M.
Young People's Service	6:45 P.M.
Evanvelistic Service	7:30 P.M.
Mid-week Prayer Service	7:45 P.M.

Cosler A. Johnson,
 Pastor

"Nearly all of God's jewels are chrystalized tears"

IMMANUEL CHURCH OF THE NAZARENE
DERSTINE and RICHARDSON AVENUES

Landsdale, Pennsylvania

REV. NELSON G. MINK, Minister

"God has no road without its springs"

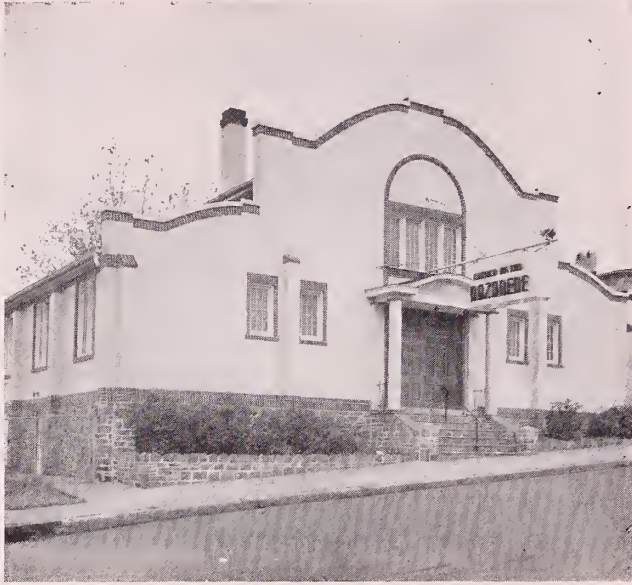

**FIRST CHURCH
of the
NAZARENE**

Baltimore, Md.

Greetings to two former pastors

NOW ASSOCIATED WITH E.N.C.

DR. J. GLENN GOULD

Vice Pres. E. S. PHILLIPS

It is good to be back on the
Eastern Educational Zone.



DOT and CHET SMITH

WHEN YOU VISIT WASHINGTON, D. C.

Worship in

THE NATIONAL SANCTUARY

of the

CHURCH of the NAZARENE

Downtown Washington — 7th and A Sts., N.E.

(In the heart of the Nation's Capital)



Ernest E. Grosse,
Minister

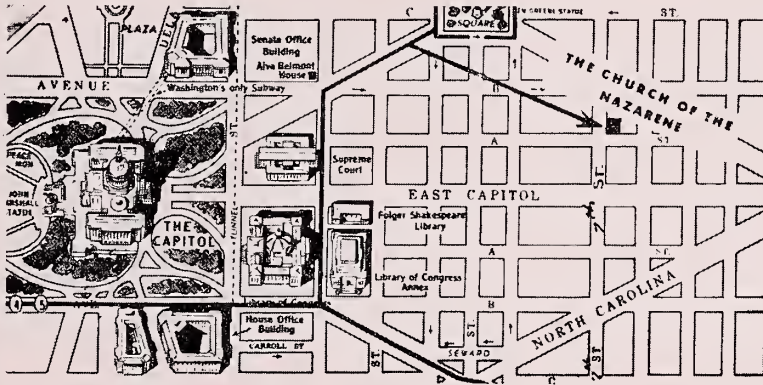

A Sanctuary
Dedicated to the
Conservation and
Propagation of
Scriptural
Holiness

COMPLIMENTS OF

The First Church of the Nazarene

27th Street and Lincoln Avenue

Camden, N. J.

CHESTER M. WILLIAMS, Pastor

Congratulation to the Class of '49

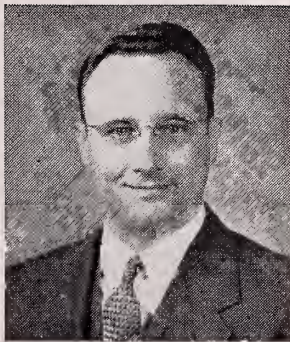

A. C. MCKENZIE, Pastor

Greetings
to the
Class of '49
from
OXFORD,
PA.
Rom 12:1



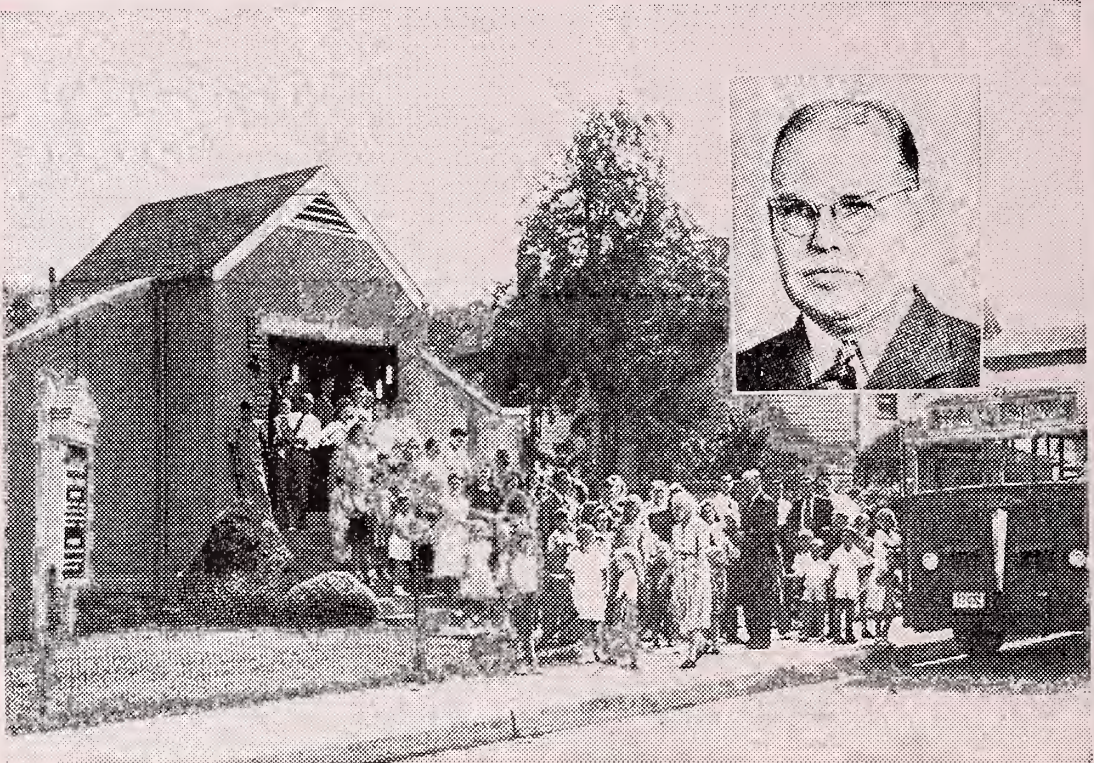

Washington Faith Church of The Nazarene
SEAT PLEASANT, MD.

COLLINGDALE

CHURCH OF THE NAZARENE

MacDADE BLVD. — COLLINGDALE, PA.

REV. F. D. KETNER, Pastor



AN AGGRESSIVE, SPIRITUAL CHURCH WITH —

- Largest Sunday School attendance at 10:00
- Inspiring Sunday morning worship at 11:00
- Four Youth Groups meet Sunday night at 7:00
- Friendly — Evangelistic Services at 7:45
- Youth Choir — Miss Grace Sweigert, Organist

“THE HOLINESS CENTER IN SUBURBAN PHILADELPHIA”



**FIRST CHURCH
OF THE
NAZARENE**

**Euclid Avenue
& Hampton St.,
Trenton, N. J.**

When in the
Capitol of the
Garden State

worship with us.

—○—
REV. BOYD M. LONG, Pastor

Compliments of the . . .

Church of the Nazarene

Pine and Freedley Streets

Norristown, Pa.



REV. EARL C. WOLF
Pastor

"When near Philadelphia — Visit Us"

CONGRATULATIONS, CLASS OF '49

"In the cross of Christ I glory"

CHURCH OF THE NAZARENE

DEEPWATER, N. J.

KENNETH L. AKINS, Pastor

CONGRATULATIONS

ELMIRA CHURCH OF THE NAZARENE

HOLDRIDGE AT CEDAR

Parsonage — 813 BROADWAY

Phone 2-2124

ROBERT KETTERER, Sec'y

JOHN TICE, S.S. Supt.

ANTHONY B. SAMPSON, Pastor



(Being Constructed)

Nazareth Pike and Woodlawn Avenue

First Church of The Nazarene

NAZARETH PIKE

BETHLEHEM, PENNSYLVANIA

EARL G. LUSK. Minister

CONGRATULATIONS

TO THE

CLASS OF 1949

Nazarene Young People's Society

Royersford, Penna.

"ALL
OUT
FOR
SOULS"



"ALL
OUT
FOR
SOULS"

WEST CHESTER
Church of The Nazarene

Whole-heartedly Committed
to the
"Mid-Century Crusade for Souls"

PAUL S. COOK, Pastor

An Invitation to Worship . . .

Church of The Nazarene

CONOWINGO ROAD

BEL AIR, MD.



H. E. HECKERT
Minister

Sunday School	11:00 A.M.
Worship	11:00 A.M.
Young Peoples	7:00 P.M.
Praise Service	7:45 P.M.
Evangelistic	8:15 P.M.
Mid Week Prayer Service	8:00 P.M.

YOUR PRESENCE IS APPRECIATED



EASTERN NAZARENE COLLEGE

SERVING THE YOUTH OF OUR CHURCH

Summer Session begins June 13

Freshman Week begins September 6

REVIVAL DATES

September 8 - 11 Opening Convention, Dr. O. J. Finch

November 10 - 20 Fall revival, Dr. Roy Smee

January 26 - 29 Week-end revival, Rev. H. Blair Ward

March 20 - 24 John Gould Memorial Lectures and Holiness Convention,
Dr. Paul S. Rees

Seniors of '49

MAY GOD'S VERY BEST BE YOURS IN LIFE

SIGMA

Delta

KAPPA

CONGRATULATIONS SENIORS

FROM THE

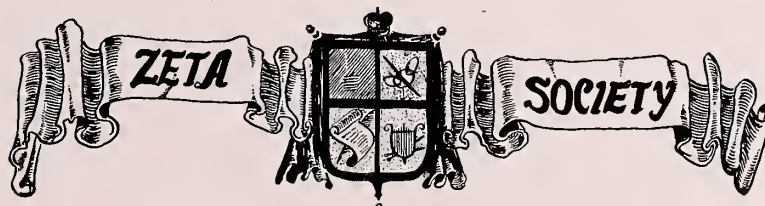

Important Dates To Remember

- . . . 1492 — Columbus discovered America . . .
- . . . 1776 — Declaration of Independence . . .
- . . . 1918 — Eastern Nazarene College Founded . . .
- . . . 1949* — You, a class of Christian Men and Women
Graduated from Eastern Nazarene College.



SIGMAS
STRIVE
FOR
STUDENT
SATISFACTION

—Sigma Sam

SIGMA DELTA SIGMA

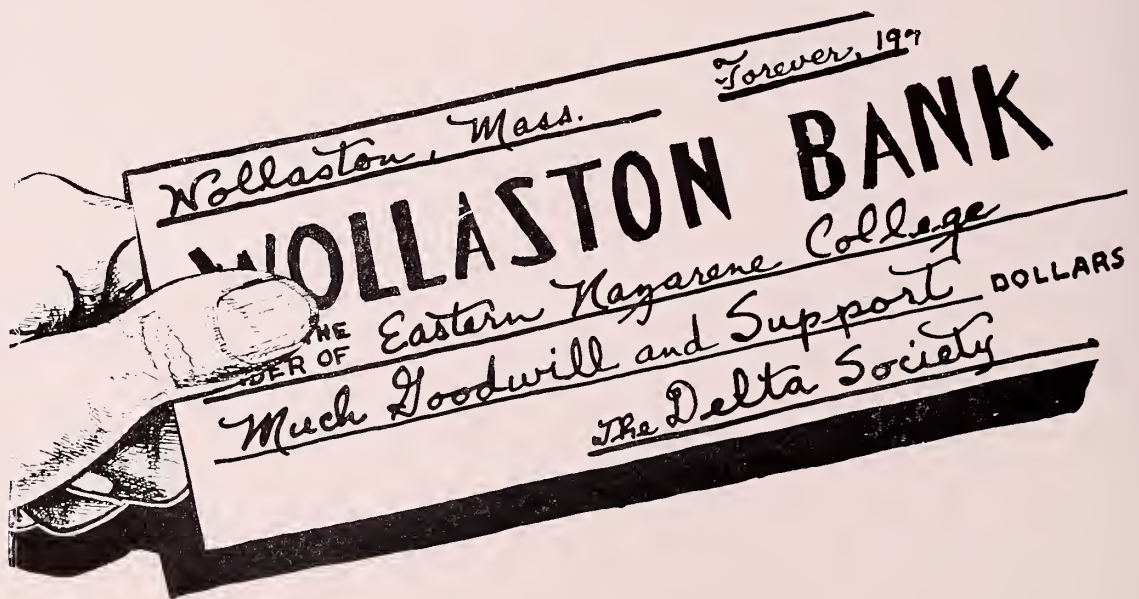

QUINCY'S LARGEST AND
MOST BEAUTIFUL

FUNERAL HOME and CHAPEL



DEWARE BROTHERS

DONALD M. DEWARE

and

ROBERT W. DEWARE

REGISTERED FUNERAL DIRECTORS AND EMBALMERS

ARCH GEAR WORKS, Inc.

GEARS
SPROCKETS
RACKS
GEAR CUTTING



98 Holmes Street North Quincy
President 3-8801

BEALE STREET PHARMACY
Incorporated

RUSSELL S. KEENE, Ph.G., Reg. Pharm., Mgr.

661 Hancock, Cor. Beale Street
Wollaston, Mass.

BETSY LEE SHOPPE

11 Beale Street
Wollaston, Mass.

GR 2-5032

"Where Classmates Meet"

Dresses
Sportswear
Blouses
Hosiery, Lingerie, Gloves

"Priced to Your Budget"

W. H. BEARD, D.M.D.

1011 Beacon Street
Boston, Mass.

Telephone BE 2-1563

**Bolton - Smart
Company, Inc.**

Wholesale Purveyors of Choice

BEEF, LAMB, VEAL, PORK, POULTRY, FISH
BUTTER, CHEESE, EGGS AND FROSTED FOODS

17-25 SOUTH MARKET STREET

BOSTON, MASS.

Telephone: LAfayette 3-1900

J. BLOOM & CO.

123-125 Pearl Street

Boston, Mass.

Call GR 2-7500

**CALIFORNIA
CLEANSERS & DYERS**

Expert Tailoring and Repairing

STUDENT DISCOUNT
15%

660 Hancock Street
Wollaston, Mass.

BOSTON CHINA CO.

80-88 Portland Street

Boston, Mass.

Patent Medicines

Vitamins

**CARROLL
CUT RATE PERFUMER**

19 Beale Street
Wollaston

Cosmetics

Films

SCHOOL SUPPLIES

REFRESHMENTS

THE DUGOUT

"A friendly place to trade"

CONGRATULATIONS TO
THE SENIORS OF 1949

Compliments of . . .

**DEPENDABLE
Launderers and Cleaners**

Cash and Carry Stores at

63 Beale Street Wollaston
560 Adams Street East Milton
25 Quincy Avenue Quincy
Telephone PR. 3-8922

- Window Shades Window Screens •
- Venetian Blinds Porch Screens •
- Clidewood Shades Screen Doors •
- Combination Windows •

EASTERN SHADE & SCREEN

20 John Street 209 Iyanough Rd.
NORTH QUINCY HYANNIS
PR 3-6889 Hyannis 1885

Compliments of . . .

A FRIEND

GIOVINO & CO.

Established 1884

Wholesale Grocers

Also Complete Line of
FRUIT and PRODUCE
Serving New England for Over 60 Years

19-21 Commercial Street
BOSTON LA 3-5050

Watches

Hamilton	Diamonds
Elgin	Silverware
Waltham	Gifts
Parker	Costume Jewelry

Watch Repair . . .
. . . whenever the timepiece needs
attention, bring it in and let us put
it right again.

Parker "51"

Gifts . . .
. . . of all types for all tastes and
at a price that fits your means.

RICHARD J. GORMAN
23-A Beale Street - Wollaston
PResident 3-5031



Ice Cream

VISIT OUR DAIRY BAR

"Made in Milton for Particular People"
Delicious Food - Nicely Served

Attractive Surroundings - Appealing Prices
Business Men's Luncheon - Special Dinners

Open Daily until 7 P.M. Except Monday

Corner Central Avenue and Eliot Street
Milton BBluehills 8-7850

Specializing in
PROPERTY MANAGEMENT & MAINTENANCE

W. H. HASLETT CO.

Established 1891

837 Hancock Street

Wollaston, Mass.

Telephones: PR 3-0883 - 3-0884

**HANCOCK
PAINT & VARNISH CO.**

53 West Squantum Street

North Quincy, Mass.

Mason — Plasterers — Builders

Telephones, CApitol { 7-1294
7-1295
7-1354

HICKS & HODGES CO.

PURVEYORS OF FINE FOOD

45 SOUTH MARKET STREET

BOSTON 9, MASS.

Office: GR 2-1910 Phones Home: PR 3-5388

ERNEST C. HATCH

Prescription Optician

25 Beale Street

Wollaston, Mass.

JOHNSON'S FILLING STATION

700 Hancock Street

Wollaston, Mass.

THOS. F. KINNEALEY & CO.

Wholesale Meats

2 Faneuil Hall Market

(South Side)

Boston 9, Mass.

Telephone LA 3-0370

Telephone GR 2-8100 - 2-8101

**KARL'S
AUTO BODY REPAIR CO., Inc.**

23 Greenwood Avenue

Wollaston, Mass.

KARL A. KARJALAINEN, President

EDWARD LEVENSON, Inc.

Restaurant Equipment

20 N. Washington Street

Boston, Mass.

LINCOLN PHARMACY

ENC's most popular

Drugstore

716 Hancock Street

Corner Elm Avenue

THE MILLER PRODUCE COMPANY

FANEUIL HALL

BOSTON 9, MASSACHUSETTS

ROGER W. MANN, M.D.

Jeffersonville, Vermont

WM. D. MICHAEL, O.D.

WM. D. MICHAEL, JR., O.D.

— Optometrists —

**1581 Hancock Street
Quincy, Mass.**

Telephone: PR 3-6735

W. C. LAHUE INC.



General Contractors

LOWELL, MASSACHUSETTS

**MERIT
PAPER and CHEMICAL CORP.**

**119 Pearl Street
Boston 10, Mass.**

Have your radio repaired . . .
All Labor and Parts Guaranteed

AGENTS FOR:
Zenith, R.C.A., Philco, Emerson, Admiral
All Kinds Electrical Appliances

MID-TOWN RADIO SERVICE
649 Hancock Street Wollaston
(Near Quincy Trust Co.) GR 2-6373

Telephone GRanite 2-2640

DR. JOSEPH E. McDERMOTT

OPTOMETRIST

**665 Hancock Street
Wollaston, Mass.**

GR 2-0392 Telephones PR 3-2054

**PATTERSON'S
FLOWER SHOP**

**1283 HANCOCK STREET
Quincy**

Tel. GR 2-9404

GULF PRODUCTS

PERHAM'S GULF SERVICE, Inc.

Tires — Batteries — Accessories
Carburetion — Ignition

724 Hancock Street
HAROLD H. PERHAM Wollaston, Mass.

CORSAGES PALMS

Girls who care say
"Get my corsage at Patterson's"

ELSIE M. PATTERSON
Proprietor

NELSON J.

KENNETH H.

RIGGS & SON

— REALTORS —

Insurance - Notary - Mortgages

23 Beale Street, Wollaston, Mass.

Managers—Odd Fellows Hall
317 Newport Ave., Wollaston, Mass.

RUSSELL FUNERAL HOME

HAROLD A. THURSTON, Director

— TWO FUNERAL HOMES —

644 Hancock St.
Wollaston, Mass.

21 Franklin St.
So. Quincy, Mass.

Telephone GR 2-7423

Service that Serves and Saves



*As close as your
nearest mail box*

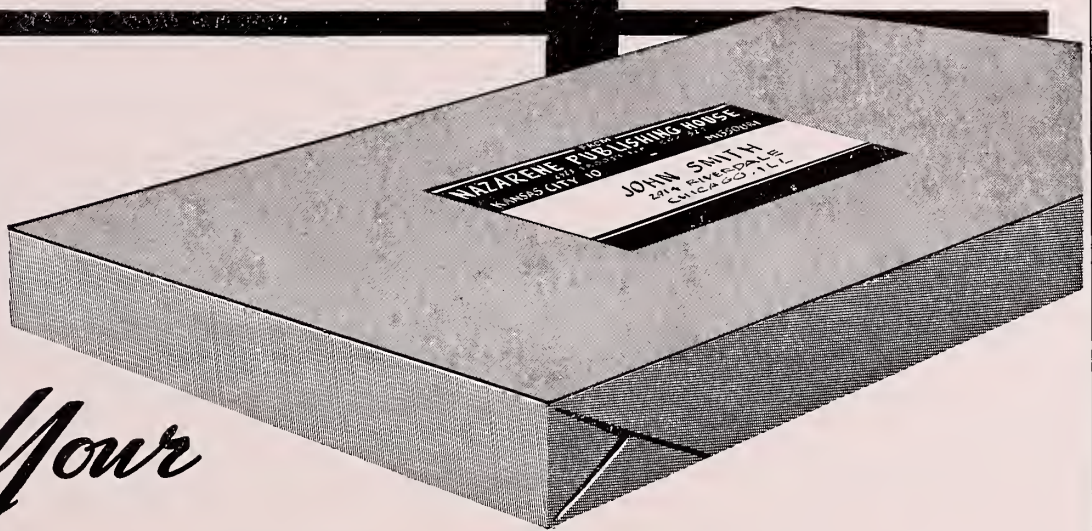

Your

NAZARENE PUBLISHING HOUSE

2923 Troost Ave., Box 527, Kansas City, 10, Mo.

102 East Colorado St.
Pasadena 1, California

1592 Bloor St., West
Toronto, Ontario

RIDDER FARM STORE

676 Hancock Street

Wollaston's Finest

SNACK and DAIRY BAR

OPEN 8:30 P.M. — 10 P.M.

"Where Quality is Our First Consideration

Courteous Service is a Pleasure"

BEST WISHES

TO CLASS OF 1949

Sheridan's
QUINCYS FASHION CENTER

DR. EARL STONE

-:- DENTIST -:-

7 Elm Avenue

Wollaston

NORMAN B. SMALL CO.

RECEIVERS OF

Fancy Native and Western
EGGS — BUTTER — POULTRY

61 Chatham Street
Boston, Mass.

RIVAL FOODS, Inc.

38 HENRY STREET

Cambridge 39, Mass.

ESTABLISHED 1863

M. STOLL & CO., Inc.

WHOLESALE GROCERS

Boston, Mass.

SUPER MAFOS BRIQUETS

plus
SERVICE

Exclusive Distributor

W. C. BONNER CO.

161 Edenfield Avenue

Watertown, Mass.

WA 4-0212

SEARS ROEBUCK CO.

1591 Hancock Street

Quincy, Mass.

PR 3-9880

ROBERT L. TOWNSEND

DISTRIBUTOR OF

General Foods
Maxwell House Coffee

11 Fairview Terrace

Phone DE 2-2301

West Newton, Mass.

COMPLIMENT

OF

EDGAR T. P. WALKER

**WOLLASTON
DO-NUT SHOPPE, Inc.**

Fresh Do-Nuts Twice Daily

17 Beale Street

Wollaston, Mass.

MA 9-1806

SHELDON W. LEWIS

"WEDDING and PARTY SUPPLIES"

Dennison Goods

Practical Gifts

OFFICE AND SCHOOL SUPPLIES
FOUNTAIN PENS AND STATIONERY

— Greeting Cards —

49 Beale Street

Good Parking

Wollaston, Mass.

Shop with Pleasure

Phone MA 9-0619

M. N. PERKINS

REPRESENTING

University Cap and Gown Co.

and

M. N. Perkins Company

Boston Massachusetts

Cameras

Motion Picture Equipment

Photographic Supplies

Printing and Developing

Greeting Cards

**WELCH'S
CAMERA CENTER**

680 Hancock St.

Wollaston

WHEN IN NEED OF . . .

Hardware Packard Paints
Kitchenware Wall Paper
Garden Supplies Glass

THE NEW MODERN STORE
"Easy Parking"

Call GR 2-0041

MacFARLAND'S
11 Brook Street Wollaston, Mass.

DR. E. A. READ, M.D.

Wollaston, Mass.

SPORTING GOODS

Baseball-Golf-Tennis

Archery - Fishing

Badminton - Softball

Equipment For Every Sport

WM. WESTLAND & CO.

We Extend Our Cordial and Sincere

BEST WISHES

TO THE CLASS OF '49

WEYMOUTH GAZETTE PRESS

Printers of Campus Camera
WE 9-0145

18-22 Station Street

East Weymouth, Mass.

YOU ARE WELCOME

at the

QUINCY Y.M.C.A.

Special Rates to Students

WEBSTER-THOMAS CO.

217 State St., Boston, Mass.

Packers and Distributors

MATCHLESS

BRAND

FOODS

Teas - Coffees

Canned Fruits

Canned Vegetables

Pickles - Relishes - Condiments

Fancy Quality Throughout

Phone PR 3-2428

**WOLLASTON
TAILOR and FURRIER**

T. KACHEL

Tailoring and Remodeling
In the latest styles

690 Hancock Street

Wollaston, Mass.

HOWARD JOHNSON'S

FAMOUS ICE CREAM IN

28 FLAVORS

DE VOE'S DINING ROOM

379 Hancock Street North Quincy

Specializing in

LOBSTER, STEAK and CHICKEN
DINNERS

A Cozy Dining Room with a Homey Atmosphere

CATERING TO SPECIAL PARTIES
OF ALL KINDS

For Reservations call

GRanite 2-9636

PAY and TAKE FURNITURE CO.

14 STORES

SUPERB QUALITY!

Best Value . . . Compare!

15 Billings Rd., N. Quincy
Near Norfolk Downs Station

PR 3-7140



101 YEARS
EXPERIENCE TO HELP
US SERVE YOU
BETTER

H. P. HOOD & SONS

MILK - - - - CREAM

Most Beautiful Buy of All . . .

The
1949 CHEVROLET

Used Cars and Trucks
with an OK that counts

24 hour Towing Service

Night Repair Service

Genuine Parts - Accessories

WHOLESALE — RETAIL

GRANITE CHEVROLET

338 Washington Street

Quincy, Mass.

PR 3-2310

Where our customers send their friends

Machines Sold on Budget Plan

QUINCY TYPEWRITER SERVICE

Typewriters - Adding Machines
and Supplies

SOLD - RENTED - REPAIRED

One Maple Street
Quincy, Mass.

GREETING CARD SHOP

15 Beale Street

Wollaston, Mass.

The Most Complete Line
of Greeting Cards
on the South Shore

STATIONARY

LENDING LIBRARY

CLARK & SMITH, Inc.

GENERAL CONTRACTORS

1372 HANCOCK STREET

QUINCY, MASS.

Builders of Memorial Hall

JOHN HAMRE & SONS

GENERAL
CONTRACTORS

—○—
QUINCY, MASS.

Compliments of . . .

R. C. MATTHEWS

Wholesale Confectionery

75 Templeton Parkway

Watertown, Mass.

WA 4-8494

CANDY FOR ALL OCCASIONS

SO 8-1930 - 1931

BOSTON SPRING BED MFG. COMPANY

483 Southampton Street

South Boston, Mass.

Metal Bedding Products

Distributors of

HEWITT RESTFOAM RUBBER

Manufacturers of Beds for Memorial Hall

Your Class

PHOTOGRAPHER...

The responsibility associated with such a title is no small task.

A College Annual without photographs would indeed be dull.

Therefore, we have tried to fulfill our photographic assignment with the careful attention necessary to assure you a pleasant and lasting memory of your days at E. N. C.

The HARVARD STUDIO

Official Photographer Since 1947

669 BOYLSTON STREET

BOSTON, MASS.

ESPECIALLY for YOU...

- The making of College Annuals takes far longer than you think.
- The co-ordination of photography, art work, engraving, printing and binding was entrusted to our skilled craftsmen who have been making college annuals for nearly a quarter of a century.
- Together with the staff who have served you so well, we too share in the satisfaction of completing this book

Especially for YOU

Paul K. Blanchard, Inc.

College Annuals

669 BOYLSTON STREET

BOSTON, MASS.

EXTRA *Fine*
ENGRAVINGS

*of the
photographs and
illustrations in this
Year Book were assured
when the work was entrusted
to our experienced and
Skillful*

PHOTO-ENGRAVERS



ROBERTS ENGRAVING COMPANY

115 SAGAMORE STREET



QUINCY 71, MASSACHUSETTS

In Appreciation . . .

Of our publisher, Paul K. Blanchard, who has so skillfully guided us in the technicalities of this project, manifesting his personal interest and pleasant manner throughout.

Of our photographer, "Charlie" Ianello of the Harvard Studios, who does not know how to say "No" and who loses neither his patience nor his smile nor his ability to produce the best in photography whatever the circumstances.

Of the Roberts Engraving Company with whom we have had no personal contact, but whose skillful photo-engraving has completed the "big three" in the production of our annual.

Of Bryon L. Smith and his determination to please with his aerial photography.

Of Dean Bertha Munro who so understandingly gave the editorial staff free creative rein yet guided us with her sincere and constructive criticism.

Of professor J. R. Naylor who kept the financial department on a sound operating basis.

Of all those students and professors who aided us in many ways great and small . . .

We Extend . . .

In recognition of the integral part which you have played, our sincere and heartfelt thanks.

THE 1949 NAUTILUS STAFF

STAINED GLASS WINDOWS

Exquisite stained glass windows designed and executed to suit the architecture of your building. Prices vary according to the size and intricacy of detail.

Imported, antique glass and expert craftsmanship assure unsurpassed beauty. Send for your copy of our brochure, "Stained Glass."

CHURCH FURNITURE

Our church furniture is distinctive and beautiful, in authentic period designs. Superb hand carving and expert craftsmanship make our communion tables, seats, pulpits and other ecclesiastical furnishings well suited for their high purpose. We can plan our products to match your present furnishings. Send for our free catalogue.

WHITTEMORE
ASSOCIATES, INCORPORATED

16 ASHBURTON PLACE BOSTON 8, MASS.

WHERE WE ARE FROM

FACULTY

Akers, Charles 243 Marlboro St., Wollaston, Mass.
 Allen, Frances 23 E. Elm Ave., Wollaston, Mass.
 Babcock, Wm. J. V. 114 Willet St., Wollaston, Mass.
 Blaney, Harvey 43 Hamilton St., Wollaston, Mass.
 Cove, Edith 124 Phillips St., Wollaston, Mass.
 Davis, Elizabeth 10 Watkins St., Wollaston, Mass.
 Delp, George 56 Bromfield St., Wollaston, Mass.
 Dixon, Wallace Beach, St., Wollaston, Mass.
 Dygoski, Louise 20 Pickens St., Wollaston, Mass.
 Goodnow, Edith 158 Waterston Ave., Wollaston, Mass.
 Goodnow, Kent 158 Waterston Ave., Wollaston, Mass.
 Gould, J. Glenn 29 Dunbarton Rd., Wollaston, Mass.
 Groves, Vernon T. 98 Phillips St., Wollaston, Mass.
 Harris, Mary 90 Franklin Ave., Wollaston, Mass.
 Hathaway, Kenneth 247 Sea St., Quincy, Mass.
 Lechner, Hadrian 134 Grand View Ave., Wollaston, Mass.
 Lingford, Doris 26 Blake St., Wollaston, Mass.
 Lunn, Mervel P. 30 Ebbett Ave., Wollaston, Mass.
 Mann, Edward 41 W. Elm Ave., Wollaston, Mass.
 Marple, Olive 98 Phillips St., Wollaston, Mass.
 Maybury, Calvin 82 Chandler St., W. Somerville, Mass.
 Maybury, Robert 160 Waterston Ave., Wollaston, Mass.
 McFarland, Elizabeth 23 E. Elm Ave., Wollaston, Mass.
 Mortensen, Grace 7 Hallet St., Dorchester, Mass.
 Mortensen, Robert 7 Hallet St., Dorchester, Mass.
 Mullen, Jean 23 E. Elm Ave., Wollaston, Mass.
 Mullen, Wilbur 23 E. Elm Ave., Wollaston, Mass.
 Munro, Bertha 90 Franklin Ave., Wollaston, Mass.
 Naylor, Jasper 97 Willow St., Wollaston, Mass.
 Nease, Madeline 92 Franklin Ave., Wollaston, Mass.
 Park, Miriam 92 Franklin Ave., Wollaston, Mass.
 Parsons, Roland 102 Hamden Circle, Wollaston, Mass.
 Phillips, Everett 57 Ellington Rd., Wollaston, Mass.
 Rankin, Andrew 49 Florence St., Wollaston, Mass.
 Rothwell, Helen 125 Lincoln Ave., Wollaston, Mass.
 Rothwell, Mel-Thomas 125 Lincoln Ave., Wollaston, Mass.
 Shields, Fred 100 Hamden Circle, Wollaston, Mass.
 Shields, Hester 100 Hamden Circle, Wollaston, Mass.
 Shrader, James 90 Winthrop Ave., Wollaston, Mass.
 Soteriades, Evangelos 105 Willow Ave., Wollaston, Mass.
 Spangenberg, Alice 81 Davis St., Wollaston, Mass.
 Tyson, Luther 477 Beacon St., Boston, Mass.
 Umstead, Grace 200 Marlboro St., Wollaston, Mass.
 Williamson, Esther 23 E. Elm Ave., Wollaston, Mass.

Allen, James 67 Grover St., Springfield, Mass.
 Allen, Lorna R. #1, Claremont, N. H.
 Allen, Ruth 18 School St., Lisbon Falls, Me.
 Allison, Beulah Grove City, Pa.
 Allison, Richard Grove City, Pa.
 Anderson, Jean 10 Landers Rd., Wollaston, Mass.
 Anderson, Lois 65 Richmond Hill Rd., New Canaan, Conn.
 Andrews, David 34 Warwick St., Wollaston, Mass.
 Andrews, Lois 445 Washington St., Roversford, Pa.
 Ardrey, Alexander 6 Ebbett Ave., Wollaston, Mass.
 Armstrong, Pearl Davidson, Que., Canada
 Ashley, Geraldine 411 W. 30th St., Ashtabula, Ohio

B

Babcock, John Wilmington, New York
 Bailey, Ernest 40 South Russell St., Boston, Mass.
 Bailey, Lois 704 Cherry St., Lomar, Mo.
 Bailey, Russell 2130 Clarkson, Tremont, Nebr.
 Bailley, Vera Box 374, Irwin, Pa.
 Baker, James 11 Patterson St., Dorchester, Mass.
 Balcom, Lincoln 8 Beech St., Cambridge
 Balwit, Violet 2301 William St., Schenectady, N. Y.
 Banham, Edwin 89 Bickwell St., Quincy, Mass.
 Banham, Grace L. 200 Marlboro St., Wollaston, Mass.
 Barrueto, R. 3rd Ave. South No. 118, Guatemala, City, C. A.
 Bartch, Paul 30 Kemper St., Wollaston, Mass.
 Basham, Paul 711 Severn Ave., Eastport, Md.
 Bauer, June 55 West Street, Methuen, Mass.
 Beach, Norma 952 Stiles St., N.W., Warren, Ohio
 Bedell, June 413 Laverock Dr., Owosso, Mich.
 Bennett, Betty 97-18 130th St., Richmond Hill, N. Y.
 Bennett, Maxwell 97-18 130th St., Richmond Hill, N. Y.
 Bergers, Paul 2738 Glenmawr Ave., Pittsburgh, Pa.
 Bernard, Eleanora 2738 Lincoln Ave., Pittsburgh, Pa.
 Berry, Bruce 612 Lincoln Ave., Saugus, Mass.
 Berry, Richard 48 Hodgkins St., Portland, Me.
 Betts, Ruby 2288 7th St., Akron, Ohio
 Betts, Stella 2288 7th St., Akron, Ohio
 Bigelow, Emily Monument Beach, Mass.
 Blachly, Wesley 44 Martin St., West Haven, Conn.
 Black, Andrew 3718 Sunset, Youngstown, Ohio
 Black, Ollie 4304 Southern Blvd., Youngstown, Ohio
 Black, Paul 840 Beckford St., New Castle, Pa.
 Blauser, Dorothy R. #1, Oil City, Pa.
 Bloye, Jean 342 Main St., Toronto, Ont., Canada
 Boozell, Bernice 314 W. Grant St., New Casile, Pa.
 Bourne, Charles 14 Mayfair St., Roxbury, Mass.
 Bowlby, Paul 603 Broadway, Wellsville, Ohio
 Brackett, Gloma 4 Victoria St., Lowell, Mass.
 Bradley, Carroll 24 Elm Ave., Wollaston, Mass.
 Bradley, Marjorie 2013 N. 21st St., Arlington, Va.
 Brake, Jeanette 201 Samuel Ave., Ashtabula, Ohio
 Brewster, Ralph 12 Bellvale St., Malden, Mass.
 Bricker, John RD. #1, Irwin, Penn.
 Brickley, Elizabeth 29 1/2 S. Bentley St., Niles, Ohio
 Brickley, Helen 29 1/2 S. Bentley St., Niles, Ohio
 Brickley, Sarah 29 1/2 S. Bentley St., Niles, Ohio
 Brigham, Muriel 289 Pleasant St., Belmont, Mass.
 Brodhead, Charles 49 Adams Ave., Souderton, Pa.
 Brooks, Howard Altona, N. Y.
 Brown, Arthur Jerome, Pa.
 Brown, Colleen Waterville, Vt.
 Brown, Marilyn Bruin, Pa.

COLLEGE

A

Abel, David 101 North Alton, Indianapolis, Ind.
 Ackerman, Ruth 814 Savin Ave., West Haven, Conn.
 Adams, Nathan, Jr. 236 Franklin St., Framingham, Mass.
 Albright, Eileen 19 Keniston Rd., Melrose, Mass.
 Aldridge, David 138 Franklin Ave., Wollaston, Mass.
 Alexander, Douglas 1858 Aird Ave., Montreal, Que., Canada
 Allen, Arthur 23 East Elm Ave., Wollaston, Mass.
 Allen, Frances 23 East Elm Ave., Wollaston, Mass.

Brown, Marion 454 East St., Clinton, Mass.
 Brown, Paul 231 Juanita St., Boswell, Pa.
 Brown, William 89 Bicknell St., Quincy, Mass.
 Bruce, Charles 818 Broadhead Rd., Aliquippa, Pa.
 Bruce, Constance 26 George St., Marysville, N.B., Canada
 Bruce, Emma Jane 126 2nd St., St. Marys, W. Va.
 Bruce, John 126 2nd St., St. Marys, W. Va.
 Bruce, Marian 126 2nd St., St. Marys, W. Va.
 Bruce, Roy 20 Arnold Rd., North Quincy, Mass.
 Bryan, Jean Scranton, Kansas
 Bryner, Gene R. #1, Claysville, Pa.
 Bryner, John R. #1, Claysville, Pa.
 Bula, Ronald 101 Alton Ave., Indianapolis, Ind.
 Bunts, Larry Tully, N. Y.
 Burdett, Mary-Esther West Main St., Gouverneur, N. Y.
 Burnite, Mabel 708 Price St., West Chester, Pa.
 Burton, John 342 Webster Ave., Syracuse, N. Y.
 Buxton, Hazel RFD. #1, Madison, Maine

C

Caldwell, William 99 Francis Ave., Pawtucket, R. I.
 Calhoun, Ardith 105 Mechanic St., Harrington, Del.
 Cameron, James 322 Washington St., Bath, Maine
 Campbell, E. Ray R.D. #2, Portersville, Pa.
 Carnobas, Miriam 631 N. 10th St., Reading, Penn. Pa.
 Carr, Victor Ararat, Va.
 Cerrato, Rocco 65 Burlington Ave., Bridgeton, N. J.
 Chalfant, Betty 471 So. Osborn Ave., Kankakee, Ill.
 Charlton, Robert 247 Farrington St., Wollaston, Mass.
 Chatto, Philip R. #6, Augusta, Maine
 Checkley, John 6 Bennett St., South Portland, Maine
 Christensen, Belle Altona, N. Y.
 Christensen, Betty Ruth Altona, N. Y.
 Christensen, Robert Box 52, Altona, N. Y.
 Clark, Milton 138 Weirfield St., Brooklyn, N. Y.
 Clark, Robert 138 Weirfield St., Brooklyn, N. Y.
 Clifford, Margaret 493 Mill St., New Bedford, Mass.
 Clifton, Naomi R.D. #3, Danville, Pa.
 Clingerman, Kermit R. #1, Poland, Ohio
 Colby, Esther R.D. #2, Ashtabula, Ohio
 Cole, Paul 670 Duncan Ave., Washington, Pa.
 Coller, Charles 6 Aphorp St., Wollaston, Mass.
 Conser, Bowen 160 Waterston Ave., Wollaston
 Cooper, Henry 53 St. Clair Gardens, Toronto, Ont., Canada
 Copeland, Norman 53 Phillips St., Wollaston, Mass.
 Corvase, Ernest 71 Sycamore St., Providence, R. I.
 Cove, Richard Wilbraham Academy, Wilbraham, Mass.
 Cramer, Edward R.D. #2, Homer City, Pa.
 Crawford, Gloria Rt. #1, Box 185, Chester, W. Va.
 Croucher, Elizabeth 88 Oakland Rd., Halifax, N.S., Canada
 Crutcher, Lowell 5 Randlett St., Wollaston, Mass.
 Cubie, David 8 Taft Ave., Haverhill, Mass.
 Cunningham, C. 743 Rudolph Ave., Cuyahoga Falls, Ohio

D

Dammes, Barbara 140-28 157 St., Jamaica, N. Y.
 Darling, Eloise 341 Preble St., So. Portland, Maine
 Darling, Harold 9 Leonard Rd., Melrose, Mass.
 Darsch, Donald 5302 Elsrode Ave., Baltimore, Md.
 Davis, Donald 15 Mapleshade Ave., East Longmeadow, Mass.
 Davis, Evelyn 15 Mapleshade Ave., East Longmeadow, Mass.
 Debar, Frank 99-22 67 Rd., Forest Hills, N. Y.
 Dell, Edward 422 Pharr Rd., Decatur, Ga.
 Dell, Shirley 422 Pharr Rd., Decatur, Ga.
 Delp, Jean 645 N. 16 St., Allentown, Pa.
 De Mott, Dolores 604 A St., S.E., Washington, D.C.
 Desjardine, Millie Dashwood, Ont., Canada
 Dickinson, Margaret Venice Center, N. Y.
 Dinsmore, Raymond 10 Grand View Ave., Wollaston, Mass.
 Dobson, Carol 21 Bloomfield St., Lynn, Mass.
 Dodson, Florabelle 288 Third St., Vintondale, Pa.

Dohanian, Zaven 52 Cedar St., Somerville, Mass.
 Doll, Armand 33 Myrtle St., Waltham, Mass.
 Domingues, Frank 95 Jenney St., New Bedford, Mass.
 Donley, John Ridge Rd., M.C., Warren, Ohio
 Dorsett, Frances Minden, W. Va.
 Douglas, Bonnie 4 Genesee Ave., Binghamton, N. Y.
 Duncan, James 457 Newport Ave., Wollaston, Mass.

E

Eisenbise, Charles R.D. #3, Norristown, Pa.
 Elliott, P. 23 E. Elm Ave., Wollaston, Mass., c/o E.N.C.
 Emery, Edith Fort Fairfield, Maine
 Emery, Marilyn 25 Franklin St., Warren, Pa.
 Emrick, Nellie 1200 Franklin, Pittsburgh 21, Pa.
 Erbe, Paul Robbinsville, New Jersey
 Esselstyn, Anne 23 E. Elm Ave., Wollaston, Mass.
 Eto, Mitsuko 1413 State Rd., Seabrook, N. J.
 Ewing, Mary Jane R.D. #1, Polk, Pa.

F

Fader, Wesley 120 Josephine Ave., Somerville, Mass.
 Feil, Beulah 360 Union Ave., Lynbrook, N. Y.
 Ferrioli, Bernice 50 Clapp St., Dorchester, Mass.
 Flemming, Barbara 34 Warwick St., Wollaston, Mass.
 Flemming, Floyd 34 Warwick St., Wollaston, Mass.
 Fliger, Eddie Rt. 2, Box 567, Auburn, California
 Forbush, Roger 191 Palmer St., Quincy, Mass.
 Friend, Ruby Acosta, Pa.
 Fry, Theona R.D. #2, LaFayette, N. Y.
 Fulmer, Kenneth R. 60, Allentown, Pa.

G

Gale, Irma 15 Endicott St., Pittsfield, Mass.
 Gallup, Wendell 84 So. Main St., Danielson, Ct.
 Gardiner, Claudine 112 Evergreen St., DuBois, Pa.
 Gardner, Beulah Island Pond, Vt.
 Gardner, Elinor Island Pond, Vt.
 Gardner, John 508 Cove Rd., Weirton, W. Va.
 Gates, Mildred 51 Atherton, Saugas, Mass.
 Gavel, Hazel Lower School St., Sanford, Mass.
 Gavette, Janice 459 Preble St., Portland, Maine
 Gery, Ray 628 Hibberd Ave., Collingdale, Pa.
 Gibbs, Lillian Letart, W. Va.
 Gibson, Evelyn 1182 Kohler Ave., Akron, Ohio
 Giles, Janice Route 3, Skowhegan, Maine
 Gilmore, Laura 99 E. Main St., Marlton, N. J.
 Ginter, George Hughesville, Pa., RD #1
 Gleanson, Carlton 19 Academy Ave., Providence, R. I.
 Goff, William 101 Ausdale Rd., Cranston, R. I.
 Golden, John 1609 19th Street, S.E. Washington, D. C.
 Goodnow, Robert 158 Waterston Ave., Wollaston, Mass.
 Goodwin, George 40 Phillips Ave., Norwood, Mass.
 Goresch, John 167 Van Buren St., Cone, Pa.
 Gracey, Betty Robertsdale, Pa.
 Graeflin, Walter 126 South St., Wellington, Ohio
 Grant, Bertram 26 Anderson St., Portland, Maine
 Graves, James R. #1, Franklin, Tenn.
 Gray, Fred 7012 F. St., Washington 19, D. C.
 Gray, Paul 63 South Main St., Uxbridge, Mass.
 Greene, Max 37 Arthur St., Quincy, Mass.
Greenfield, Audrey 128 Wilkshire Ave., Toronto, Canada
 Gribben, George 251 Dickey Ave., Warren, Ohio
 Griffith, Anna R. D. #4, Parkview Farm Rd., West Chester, Pa.
 Grosse, Robert 3311 Gainesville St., S.E. Wash., D. C.
 Groves, Mildred 319 Homan Ave., Chicago 24, Ill.

H

Haight, Joan 21 Woodworth Ave., Painesville, Ohio
 Hall, Jean 361 Riverside Drive, Johnson City, N. Y.
 Hall, Marjorie Notre Dame St., Fort Edward, N. Y.
 Hance, Catherine 2654 Harlem Ave., Baltimore 16, Md.
 Haneline, Calvin 1277 Weiser Ave., Akron, Ohio
 Haner, Everett 60 Roxborough St., W., Toronto, Canada

Hardy, Deane 10 Grandview Ave., Quincy, Mass.
 Harris, Austin 169 Harriet St., South Portland, Me.
 Haselkamp, Marie Winterport, Maine
 Haselton, Charles Wilmington, New York
 Hathaway, Dudley 201 Newport Ave., Wollaston, Mass.
 Hathaway, Faith 201 Newport Ave., Wollaston, Mass.
 Hathaway, Kenneth 247 Sea Street, Quincy, Mass.
 Hayden, Richard 19 New Hampshire Ave., Haverhill, Mass.
 Haymaker, Ruth 1795 Sedro St., Cuyahoga Falls, Ohio
 Hays, Davis 1629 Third St., New Brighton, Pa.
 Heckman, Donald 1136 Elwell St., Pittsburgh 7, Pa.
 Henck, Eunice Darlington, Md.
 Henck, Roy 811 Salem Ave., Hagerstown, Md.
 Hennen, Donald R. D. #1, Washington, Pa.
 Henry, Linwood 97 Douglas St., Uxbridge, Mass.
 Herrington, Beverly 635 James, Syracuse, N.Y.
 Hersey, Clifford 6901 Reisterstown Rd., Baltimore, Md.
 Heurlin, Victor 739 West St., Braintree, Mass.
 Hicks, Esther 24 Connell St., Lowell, Mass.
 Hilgar, Gilbert W. Sunbury, Pa.
 Hilkert, Dale R. D. #3, Lewisburg, Pa.
 Hill, Cleone 5714 - 13th St., N.W. Washington, D. C.
 Hill, Kenneth R. D. #1, Peninsula, Ohio
 Hill, Susan Tuscarawas, Ohio
 Hiltz, Frank 53 Darrow St., Houghs Neck, Quincy, Mass.
 Hilyard, Elsie Fort Fairfield, Maine
 Himes, Bernice 11 Sanger Ave., New Hartford, N.Y.
 Hodges, Barbara 605 - 5th St., Charleston 4, W. Va.
 Holloway, Warren R. #1, Lisbon, Ohio
 Holstead, John 17 1/2 Coleman Ave., Toronto, Canada
 Hood, Russell R. D. #1, Huntington, Pa.
 Horne, Eileen 2 Kittredge Rd., So. Portland, Maine
 Huber, Wilda 360 Union Ave., Lynbrook, N. Y.
 Hudon, Barbara Box 29, Dennisport, Mass.
 Hughes, Arthur 134 Prospect St., Wollaston, Mass.
 Huna, Frederick 93 E. Elm Ave., Wollaston, Mass.
 Hunt, Shirley Box 197, Vienna, Virginia
 Hutcheon, Roy 4 N. Central St., Peabody, Mass.

I

Inglad, Robert 322 Meadow Ave., Charleroi, Pa.
 Iott, Beverly 46 High Street, Livermore Falls, Me.

J

Jackson, Julian Waterville, Vt.
 Jackson, Robert 1717 Grove St., Brooklyn, N.Y.
 James, William 608 Belmont Ave., Toledo, Ohio
 Janavek, Robert 5145 Main, Nashville, Mich.
 Jewett, Lloyd 18 Walcott Rd., Danvers, Mass.
 John, Floyd 801 Jefferson St., Gary, Ind.
 Johnson, Norma R.F.D. #6, Washington, Pa.
 Jones, DeRand 701 East Lincoln Way, Lisbon, Ohio
 Jones, Martha 4921 Kentucky Ave., So. Charleston, W. Va.
 Jones, Robert 2407 Aronah Ave., Baltimore, Md.
 Jones, Sally R.F.D. #3, Portland, Maine
 Jordick, Firl R.F.D. #4, Bellaire, Ohio
 Jov, Marvin Hollywood, Md.

K

Kauffman, Paul 942 Oak St., Allentown, Pa.
 Keith, Pauline R.D. # 2, Box 13, Portage, Pa.
 Keith, Clara Jerome, Pa.
 Kelley, James 1009 Pierce Ave., Toronto, Ohio
 Kelly, Doris 25 Belmont St., Reading, Mass.
 Kemner Margaret 1605 W. Main St., Norristown, Pa.
 Kenjockety, Jesse Box 62, Red House, New York
 Kerelulik, Donald 91 Fourth Ave., Ottawa, Canada
 Kerns, Allen 7612 Chalfonte, Detroit 21, Mich.
 Keys, Clifford 1737 W. Mistletoe St., San Antonio, Tex.
 Kierstead, Marjorie Story Brook Rd., Westford, Mass.
 Kimble, Arthur R.D. #2, Horseheads N. Y.
 Kinney, Alverda 425 Junior Ave. Morgantown, W. V.

Kish Frank
 Kish, Marion
 Knepper, Ralph
 Kuschner, Allard

9A Landers Rd., Wollaston, Mass.
 Mt. Pleasant Ave., Wharton, N. J.
 Waterfall, Pa.
 R.F.D #1, Burton, Ohio

L

Larkin, Greg 63 Everett St., Arlington, Mass.
 Lau, Freda Ferry Ave., Hanover Pa.
 LaVigne, Leon 1215 City St., Utica 4, N. Y.
 Lawhead, Alvin R.D. #1, Alum Bank, Pa.
 Leasure, Erma 706 Main St., Toronto, Ohio
 LeFever, Jane 611 N. Christian St., Lancaster, Pa.
 Lewis, Margaret 43 Farrar Ave., Hyde Park, Mass.
 Libby, Evelyn 1803 Washington Ave., Portland, Maine
 Lick, Paul 17 Monroe St., Freemansburg, Pa.
 Lineman, Myron 200 N. Main St., Bolivar, N. Y.
 Lingford, Doris St. Paul, Nebraska
 Lockhart, Donald Route 1, Castile, N. Y.
 Lockhart, Paul R.D. #1, Castile, N. Y.
 Long, Harold 429 Monroe St., Massillon, Ohio
 Long, Iris Marshallville, Ohio
 Long, Russell 429 Monroe St., Massillon, Ohio
 Lorenz, Frederick 96 Third Ave., Ottawa, Canada
 Lusk, William 1412 High St., Bethlehem, Pa.
 Lutz, Robert 76 Birchbrow Ave., N. Weymouth, Mass.

Mc

McAfee, Ellsworth 129 Green St., Fairhaven, Mass.
 McCabe, Gardner 20 Latham Court, Burlington, Vt.
 McClung, Alton 6562 Roosevelt Ave., Charleston, W. Va.
 McGill, Lois 1006 Eleventh St., N.W. New Phila., Ohio
 McGill, Regina 1006 Eleventh St., N.W. New Phila., Ohio
 McIlwain, Arthur 385 Bridge Ave., Windsor, Canada
 McKenney, Pearl Box 75, Gales Ferry, Conn.
 McKenzie, Howard R. #2, Fillmore, N. Y.
 McLain, Neale 34 Warwick St., Wollaston, Mass.
 McLain, Roy 706 Elm St., Endicott, N. Y.
 McNeely, Robert 140 Summit Ave., Wollaston, Mass.
 MacLeod, Myrtle 40 Pleasant St., Quincy, Mass.
 MacCallum, Doris 286 East St., E. Walpole, Mass.
 MacDonald, Robert 126 Orchard St., Somerville, Mass.
 MacPherson, Priscilla 1813 Albany St., Schenectady, N. Y.

M

Mann, George 29 Raymond Ave., Somerville, Mass.
 Martin, Rose 248 N. Baldwin St., Johnson City, N. Y.
 Masters, Velma 309 Main St., Toronto, Ohio
 Matheson, Agnes 48 Cummings Ave., Quincy Mass.
 Maybury, Martha 82 Chandler St., W. Somerville, Mass.
 Maywood, Ruth 680 Indian Rd., Toronto, Canada
 Merchant, Violet Cobham Park Rd., Warren, Pa.
 Merritts, Althea 517 S. Broadway, Butler, Ind.
 Mikulec, William 1625 Aberdeem Ave., Columbus, Ohio
 Miller, Kenneth 27 Hilda St., Quincy, Mass.
 Miller, Rayma 3994 East 91st St., Cleveland, Ohio
 Montgomery, Robert Chatham, Pa.
 Morales, Sarah 18 Barriada Boringuen, Ponce, Puerto Rico
 Morris, Donald Bergholz, Ohio
 Morris, Leona Berghoz, Ohio
 Morrison, David Westchester, Nova Scotia, Canada
 Mullen, Laurence Meductic, N. B. Canada
 Murdock, Janice 144 Hollis Ave., Boston, Mass.
 Musnug, Marie 123 Market St., Scottsdale, Pa.
 Myers, Margaret 8 MacDonald St., Plattsburg, N. Y.

N

Najarian, Berge 110 Pond St., Medway, Mass.
 Nakamoto, George 920 H. Austin Lane, Honolulu, Hawaii
 Naylor, Beulah 35 Kimball St., Richmond, Me.
 Neal, Alden 4 Park St., Saugus, Mass.
 Neal, Paul 4 Park St., Saugus, Mass.
 Nease, Helen 92 Franklin Ave., Wollaston, Mass.
 Newell, John Scott 165 Fulton St., Farmingdale, N. Y.

Newton, Naomi 802 North St., Endicott, N. Y.
 Nichols, Shirley Flanders, New Jersey
 Nicholson, Harvey West Alexander, Pa.
 Nickerson, Jean 82 Paris St., Medford, Mass.
 Noffle, John 1468 Eastern Ave., Malden, Mass.

O

Oddo, Anthony Pettibone Rd., Solon, Ohio
 Oddo, Grace Pettibone Rd., Solon, Ohio
 Oney, Mary Ruth 5008 Virginia Ave., Charleston 4, W. Va.
 Oxley, Ruth Apt. 74, Kenna Dr., So. Charleston, W. Va.

P

Palmer, Rebecca 916 Buckeye St., Warren, Ohio
 Park, Martha 38 Washington Blvd., Bellmore, L. I., N. Y.
 Park, Miriam 38 Washington Blvd., North Bellmore, N. Y.
 Parker, Joseph P.O. Box 272, East Akron, Ohio
 Parks, George R.D. #2, Belle Vernon, Pa.
 Parks, William 1195 Cleveland Ave., Salem, Ohio
 Parkyn, Fred 207 N. Hickory St., Mt. Carmel, Pa.
 Parry, Harold 28 Ebbett Ave., Wollaston, Mass.
 Parsons, Ruth Elaine 102 Hamden Circle, Wollaston, Mass.
 Pauli, Marian 13518 Beaumont St., Cleveland 12, Ohio
 Payne, Emily 2609 Branch Ave., S.E. Washington, D. C.
 Peoples, Phoebe Box 168, Fishkill, N. Y.
 Perry, Grace Depot St., East Wareham, Mass.
 Peryea, Clifford R. #1, West Chazy, New York
 Petry, William Romney, W. Va.
 Phelps, Richard 726 Union St., Warren, Ohio
 Pickens, Laura Jane 157 N. Liberty St., Waynesburg, Pa.
 Pinkerton, Franklin 17 W. 3rd St., Media, Pa.
 Pratt, Gloria 20 Prince St., Danielson, Conn.
 Primrose, Margaret Primrose, Nebraska
 Prospero, Lloyd R.D. #2, Urichsville, Ohio

R

Ramsey, Evelyn Route 3, Richmond, Ky.
 Randall, Carol R.D. #1, Island Falls, Maine
 Ransom, Elaine R.F.D. #1, Box 94, Saranac Lake, N. Y.
 Reed, Donald 314 Ridgeway Ave., East Liverpool, Ohio
 Reed, Elva 637 Norway Ave., Trenton, N. J.
 Reed, Nancy Lee 815 View St., Hagerstown, Md.
 Remmy, Mary 510 Lancaster Rd., Marietta, Ohio
 Retter, Don 21 Stanley St., So. Portland, Me.
 Rice, Gene R.D. #1, Franklin, Pa.
 Rice, Jean R.D. #1, Frederickstown, Pa.
 Rich, Albert Livermore Falls, Me.
 Rich, Harry R.D. #1, Carmichaels, Pa.
 Richards, Marjorie 371 Northampton St., Boston, Mass.
 Richardson, Betty 23 Copley St., Wollaston, Mass.
 Rickey, Howard 900 Hill Ave., Wilkinsburg, Pa.
 Riggs, Olen Bethany, Oklahoma
 Robb, Margaret R.D. #1, Huntington, Pa.
 Roberts, Viola 88 Sycamore St., Crown Point, Ind.
 Robinson, Bradford Vineyard Haven, Mass.
 Robison, Kenneth 5 Howe St., Milton, Mass.
 Rogers, Clara Vermontville, N. Y.
 Rogers, Frances 198 E. North St., Ilion, N. Y.
 Rugg, Floyd R.D. #1, Box 74, Grantsville, Ind.

S

Sampson, Robert Urichsville, Ohio
 Saunders, Lawson 835 Barker St., Frederickton, N. B.
 Schindler, Helen 449 Berkshire Ave., Buffalo, N. Y.
 Schmeizer, Janet Box 177, Tabor, N. J.
 Schlosser, Audrey 840 So. Lindern Ave., Alliance, Ohio
 Schrag, Elmer 51 Hale St., Beverly, Mass.
 Scott, Betty 89 Bicknell St., Quincy, Mass.
 Scott, Jean R.D. #1, Lisbon, Ohio
 Scott, John 727 Washington St., Gloucester, Mass.
 Scott, John 70 Pleasant St., Quincy, Mass.

Scott, Willis M.C. 52, Valley Camp St., Warren, Ohio
 Seamans, Arthur 198 East North St., Alion, N. Y.
 Shelley, Helena 2194 - 25th St., Akron, Ohio
 Shoff, Alice R.F.D. #4, Salem, Ohio
 Shoff, Edward R.D. #3, Salem, Ohio
 Shuman, Thelma 372 Pennington Ave., Trenton, N. J.
 Skidmore, Becky 951 Ambrose Ave., E. Liverpool, Ohio
 Smith, Elaine Parrysville, Pa.
 Smith, Eleanor F. 52 Florence St., Wollaston, Mass.
 Smith, Eleanor W. 15 Reed Ave., Westwood, Mass.
 Smith, Evangeline R.R. #8, Box 446, Dayton 3, Ohio
 Smith, Gene Route 3, Box 383, Cumberland, Md.
 Smith, Hadley Star Route, Newport, Me.
 Smith, Marjorie 45 Ryder Ave., Lynbrook, N. Y.
 Smith, Richard Parryville, Pa.
 Smith, Clyde 3337 Cedarbrook Rd., Cleveland Hts., Ohio
 Smith, Wilma 19 Bunker Ave., Fairfield, Maine
 Songer, Joseph 515 Florida St., Charleston, W. Va.
 Sova, Marilyn 5308 Lancaster Ave., Charleston, W. Va.
 Specht, Ruth Barton Digby Co., N. S., Canada
 Stahl, Benjamin 428 1/2 North Fulton St., Allentown, Pa.
 Stahl, Donald 428 1/2 North Fulton St., Allentown, Pa.
 Stairs, Conard Meductic, New Brunswick
 Stanton, Carolyn Johnson, Vermont
 Staples, Chester No. Brooklin, Maine
 Staples, Marilyn South Penobscot, Maine
 Steffens, Paul 78 Birchwood Dr., Huntington, N. Y.
 Steffens, Timothy 78 Birchwood Dr., Huntington, N. Y.
 Stephey, Emma 620 Columbia Ave., Darby, Pa.
 Stiefel, Albert 214 Adams St., Waltham 54, Mass.
 Stinson, Wesley West River Rd., Uxbridge, Mass.
 Stone, Betty 1011 - K Street, S.E. Washington 3, D. C.
 Storey, Philip 125 Lincoln Ave., Wollaston, Mass.
 Storms, Victor 21 West St., Everett, Mass.
 Stotler, Mary Alice Boswell, Pa.
 S'owell, Beverly 3045 Harlem Ave., Baltimore 16, Mass.
 Sumner, Virginia R.D. #1, Box 11, Oxford, Pa.
 Swift, Alton 24 E. Central Ave., Wollaston, Mass.

T

Takala, Elaine 57 E. Walnut Ave., Painesville, Ohio
 Takala, Ruth 57 E. Walnut Ave., Painesville, Ohio
 Teague, George Waldoboro, Maine
 Terwilliger, Eugene 36 Rector St., W. Englewood, N. J.
 Thomas, Gloria 9 Lapham St., Rochester, N. Y.
 Thomas, Ralph 307 Cabot St., Newtonville, Mass.
 Thompson, Edward 119 W. Diamond St., Butler, Pa.
 Thompson, Lester 28 Adams St., Medford 55, Mass.
 Thompson, Ruth Hollywood 1, Maryland
 Tibbets, William Sedgwick, Maine
 Tokarski, Laura R.F.D. #2, South Portland, Maine
 Trivet, Garne 547 Ulster St., Toronto, Canada
 Tustin, Mable 315 E. Wheeling St., Washington, Pa.
 Tustin, Ruth 315 East Wheeling St., Washington, Pa.
 Tuttle, Phyllis 1834 Windermere Terrace, E. Cleveland, O.
 Tyler, Martha Vermontville, N. Y.

U

Umstead, Clair 450 Wash. St., Royersford, Pa.

V

Van Winkle, Florence R.R. 5, Bedford, Ind.
 Varian, William 1015 Washington St., Traverse City, Mich.
 Vidi, Nelda 64 Butler St., Etna, Pa.

W

Wagner, Arvilla Box 118, East Wilton, Maine
 Wagner, Norma Box 118, East Wilton, Maine
 Wagstaff, Gilda 423 So. 7th St., Cambridge, Ohio
 Wallace, Mary 68 Curtis St., St. Thomas, Canada
 Wallace, William 71 Salem Ave., Toronto, Canada

Walton, Clifford 119 Pine St., So. Portland, Maine
 Walton, Roberta 119 Pine St., So. Portland, Maine
 Ward, Audrey R.R. #3, Dundas, Ont.
 Washburn, Alma 201 East St., E. Walpole, Mass.
 Watkins, Lawrence M.C. 28, Warrén, Ohio
 Watts, Aleda Forest, New York
 Watts, June Union, Maine
 Wayman, Charlotte 1208 Elwell St., Pittsburgh 7, Pa.
 Welker, Richard R.D. 2, New Castle, Pa.
 Weller, Helen R. #4, Carthage, New York
 Wells, Dorothy 47 Spring Park Ave., Jamaica Plain, Mass.
 Wells, Howard R.F.D. #1, Plattsburg, New York
 Weston, Helen 539 Runnymede Rd., Toronto, Canada
 Wheeler, Muriel 539 Runnymede Rd., Toronto, Canada
 White, Natalie 125 W. Broadway, Derry, N. H.
 White, Anita R.F.D. #2, Livermore Falls, Maine
 White, Donald 14002 Strathmore Ave., E. Celveland, Ohio
 White, Olive 98 Phillips St., Wollaston, Mass.
 Whitney, Bruce 108 Harriet St., So. Portland, Maine
 Wilbur, Esther 30 Eagle Street, Schnectady, N.Y.
 Williams, Dean 530 E. High St., Urichsville, Ohio
 Williams, Muriel Faye North Road, R.F.D. #4, Warren, O.
 Williams, Roger 11038 Artesian Ave., Chicago, Ill.
 Willoughby, Lawrence 223 - 17th St., N.E. Wash., D. C.
 Wilson, Ruth Chazy, New York
 Winget, Wilfred R.D. #1, Dover, N. J.
 Winsor, Paul 1380 Eastern Ave., Malden, Mass.
 Wise, Delbert 336 Conn. St., Buffalo 13, N.Y.
 Witmer, Elaine Beamstown, Pa.
 Wolfe, Wilbur 815 Bradshaw Ave., East Liverpool, Ohio
 Woodward, Oakley R.F.D. #2, So. Portland, Maine
 Woodward, Robert 13 Mill St., Binghamton, N. Y.
 Wool, Steve 20 Latham Court, Burlington, Vt.
 Wortham, James R.F.D. #1, Bishop, Georgia
 Wray, Elsie 22 Lilley St., Manchester, Conn.
 Wry, Medley 70 Pleasant St., Quincy, Mass.

Y

Yamada, Paul P.O. Box 55, Pepeekeo, Hawaii
 Yoder, Kenneth 276 W. Nedro Ave. Philadelphia, Pa.
 Young, Donna Manton, N. C.
 Young, Doris 298 Myrtle St., Manchester, N. H.
 Young, Dorothy 1400 Sheffield Rd., So. Euclid, Ohio
 Young, Doris 1400 Sheffield Rd., So. Euclid, Ohio
 Youngholm, Paul 28 Franklin St., Weymouth, Mass.

Z

Zimmerman, Marvin 84 Faxon Rd., Quincy, Mass.

ACADEMY

A

Alcorn, Kenneth 101 Botsford St., Moncron, N. B.
 Almas, Audrey 115 Soraugren Ave., Toronto, Canada
 Anderson, Bryant 38 Bicknell St., Quincy, Mass.

B

Brohawn, Alice 3 Bedford Street, Wood, Penna.
 Brooks, Stanley Altona, New York
 Brown, Gordon Brookside, N. J.

C

Calverley, Ruth Box 105 Villas, New Jersey
 Coghill, Isabel 246 Chisholm Ave., Toronto, Canada
 Cribbis, Ross 359 Main Street, Toronto, Canada

D

Douds, Jerry E. N. C., Wollaston, Mass.

E

Esselstyn, Eleanor 2329 Troost Ave., Kansas City, Mo.

F

Ferrioli, Ralph 50 Clapp St., Dorchester, Mass.
 Forsythe, Kenneth 93 Pickering St., Toronto, Canada
 Forsythe, Ray 93 Pickering St., Toronto, Canada
 Freely, Robert Bayside, L. I., New York

G

Gibson, Richard 1182 Kohler Ave., Akron, Ohio
 Gilmore, Paul 2830 Hyde Park Bld., Niagara Falls, N. Y.
 Goodnow, Elizabeth 158 Waterston Ave., Wollaston, Mass.

H

Hall, Jack 361 Riverside Dr., Johnson City, N. Y.
 Herring, Herman 21 Hedley Ave., Johnston, R. I.
 Howland, Leroy 1232 Hilton Ave., Utica, N. Y.
 Hughes, John 52 Lees Ave., Ottawa, Canada

L

Long, Hope 156 Hilton Ave., Youngstown, Ohio
 Lutz, Beatrice 76 Birchbrow Ave., N. Weymouth, Mass.

Mc

McCabe, Gienna 20 Latham Court, Burlington, Vt.
 McClung, Jack 346 Elm St., Wadsworth, Ohio

M

Maye, Maso 24 Warwick Road, Brookline, Mass.
 Melvin, William 60 Maple St., Moretown, N. B., Canada

N

Nicholson, Marian 23 Standish Ave., Wellesville, Pa.
 Nobles, LeBaron 99 Marlboro St., Quincy, Mass.

P

Pearsall, Alan 89 South Centre Ave., Rockville Ctr., N. Y.
 Pierce, Geraldine 1467 Main St., Brockton, Mass.

R

Rinhart, Dorothy 310 Ingersoll Ave., Woodstock, Canada
 Roberts, Doris Twillingate, Newfoundland

S

Sanger, Irene 305 Lake St., Waltham, Mass.
 Schemerhorn, Raymond 179 Henry St., Kingston, N. Y.
 Shaw, Madelyn Lisbon Falls, Maine, R.F.D. # 2
 Shelby, Ruth Eastwood, Ontario
 Smart, Marion Beachell Ave., Scarborough, Ont.
 Smith, Byron 52 Florence St., Wollaston, Mass.
 Stanford, Beulah Bass River, Nova Scotia
 Stanford, Irving Bass River, Nova Scotia
 Stanley, Virgil 452-A Newell St., Barberion, Ohio
 Stewart, Kipp 19 Hoyt St., New Cannan, Conn.

T

Taylor, Bertha 88-12 - 206th St., Hollis, N. Y.
 Thatcher, Robert Route #2, Boyds, Md.

W

Wanner, Robert 309 Washington St., Royersford, Pa.
 White, Ruth 98 Phillips St., Wollaston, Mass.
 Watson, Florence 80 Withrow Ave., Toronto, Ont.
 Wilbur, Peter 229 Mountain Rd., Moncton, N. B.











JAY
PUBLISHING
COMPANY
NEW YORK